

Thrust systems in the eastern Amadeus Basin: megathrusts and duplexes vs imbricate fans



Reuben Hansman¹, Charlie Verdel, Nick White

¹Project Geologist, NTGS

Who We Are: Basin Geoscience Team (Alice Springs)



Reuben Hansman
Project Geologist



Charles Verdel
Senior Geologist



Nick White
Project Geologist

Amadeus Basin

- Remanent of the Neoproterozoic to Palaeozoic Centralian Superbasin
- Deformed by two major tectonic events
- Deformation style is largely controlled by two laterally extensive salt layers



Amadeus Basin

- Remanent of the Neoproterozoic to Palaeozoic Centralian Superbasin
- Deformed by two major tectonic events
- Deformation style is largely controlled by two laterally extensive salt layers



Amadeus Basin

- Remnant of the Neoproterozoic to Palaeozoic Centralian Superbasin
- Deformed by two major tectonic events
- Deformation style is largely controlled by two laterally extensive salt layers



Amadeus Basin

- Remanent of the Neoproterozoic to Palaeozoic Centralian Superbasin
- Deformed by two major tectonic events
- Deformation style is largely controlled by two laterally extensive salt layers



Amadeus Basin

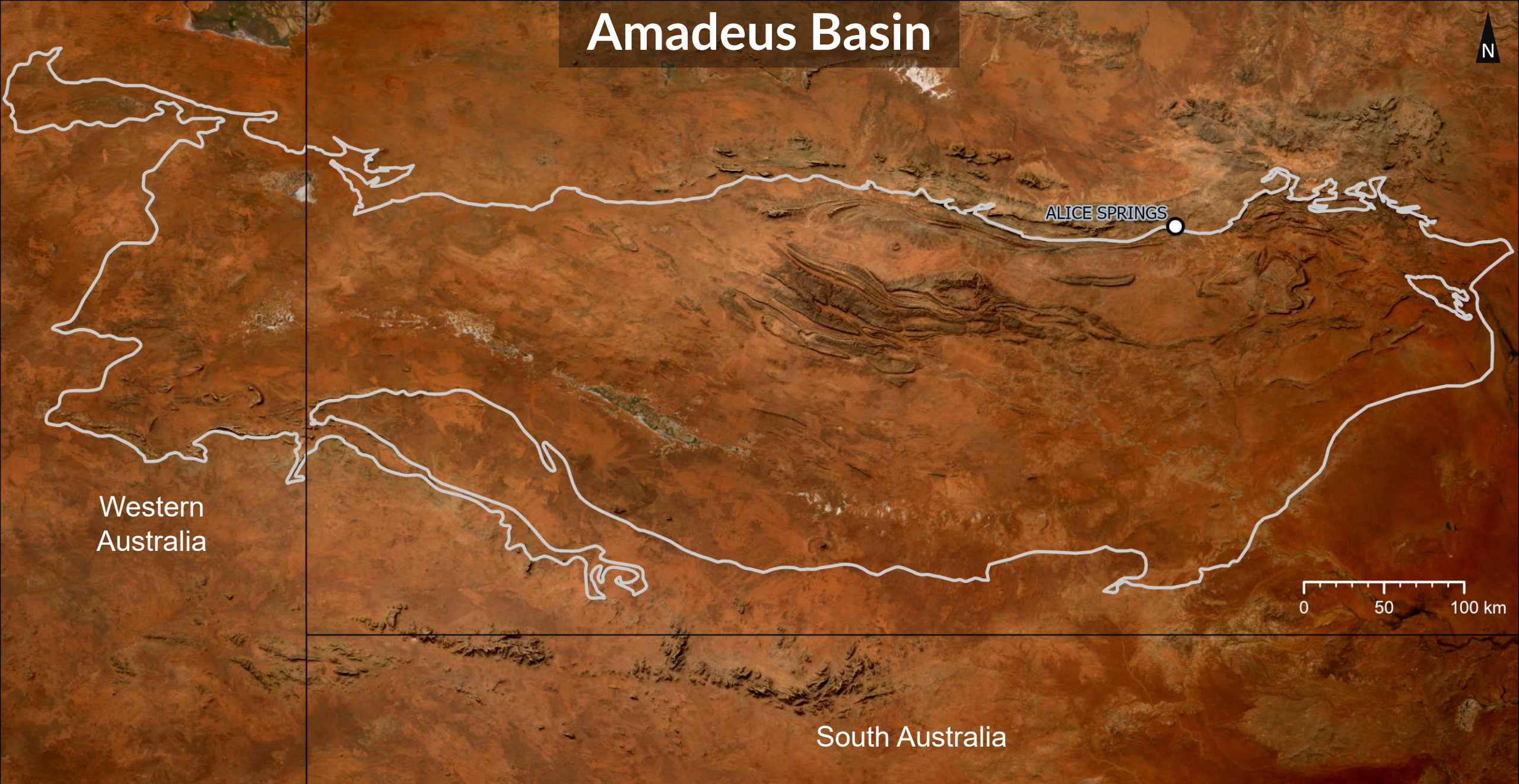

Western
Australia

ALICE SPRINGS

0 50 100 km

South Australia

Amadeus Basin

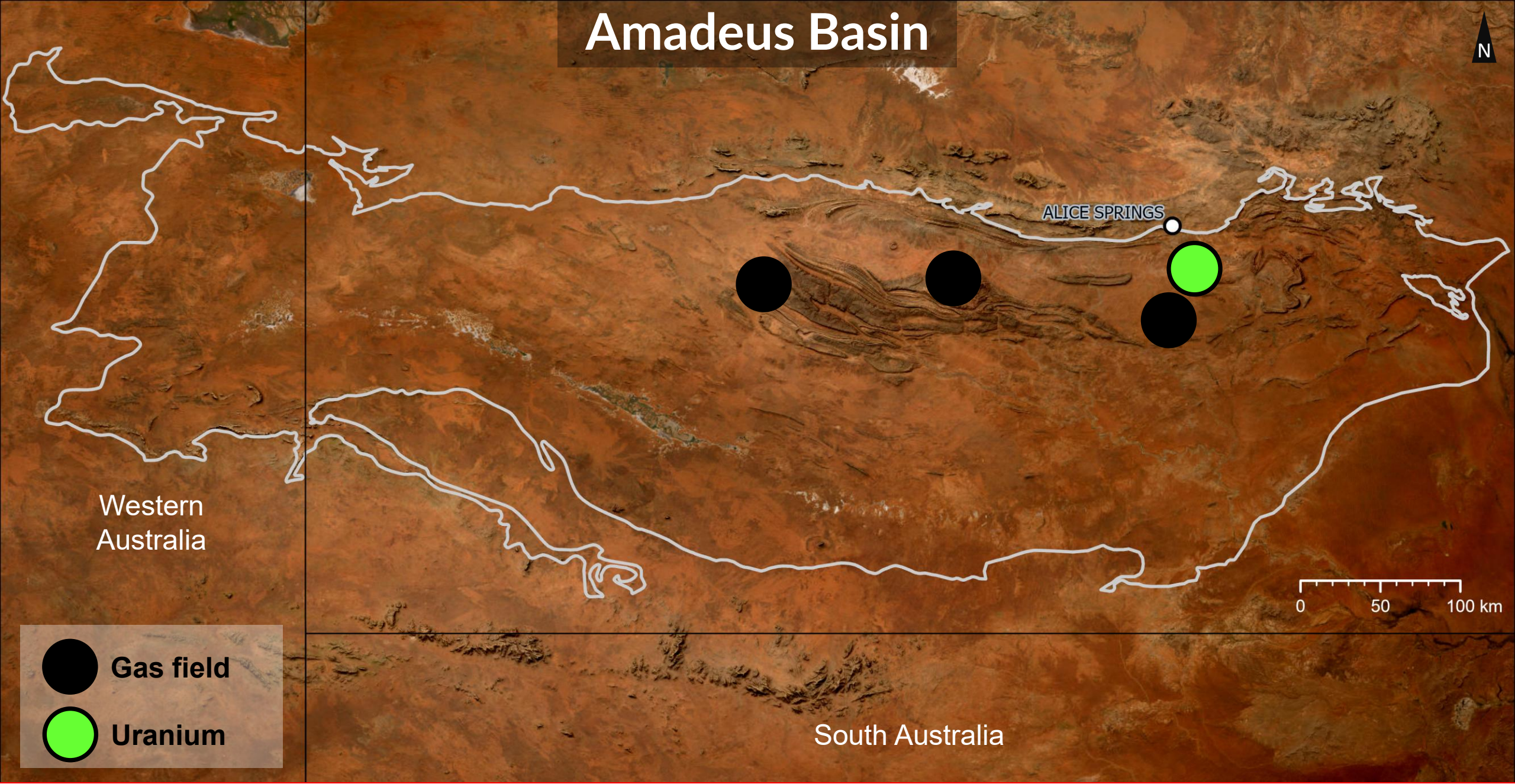

Amadeus Basin

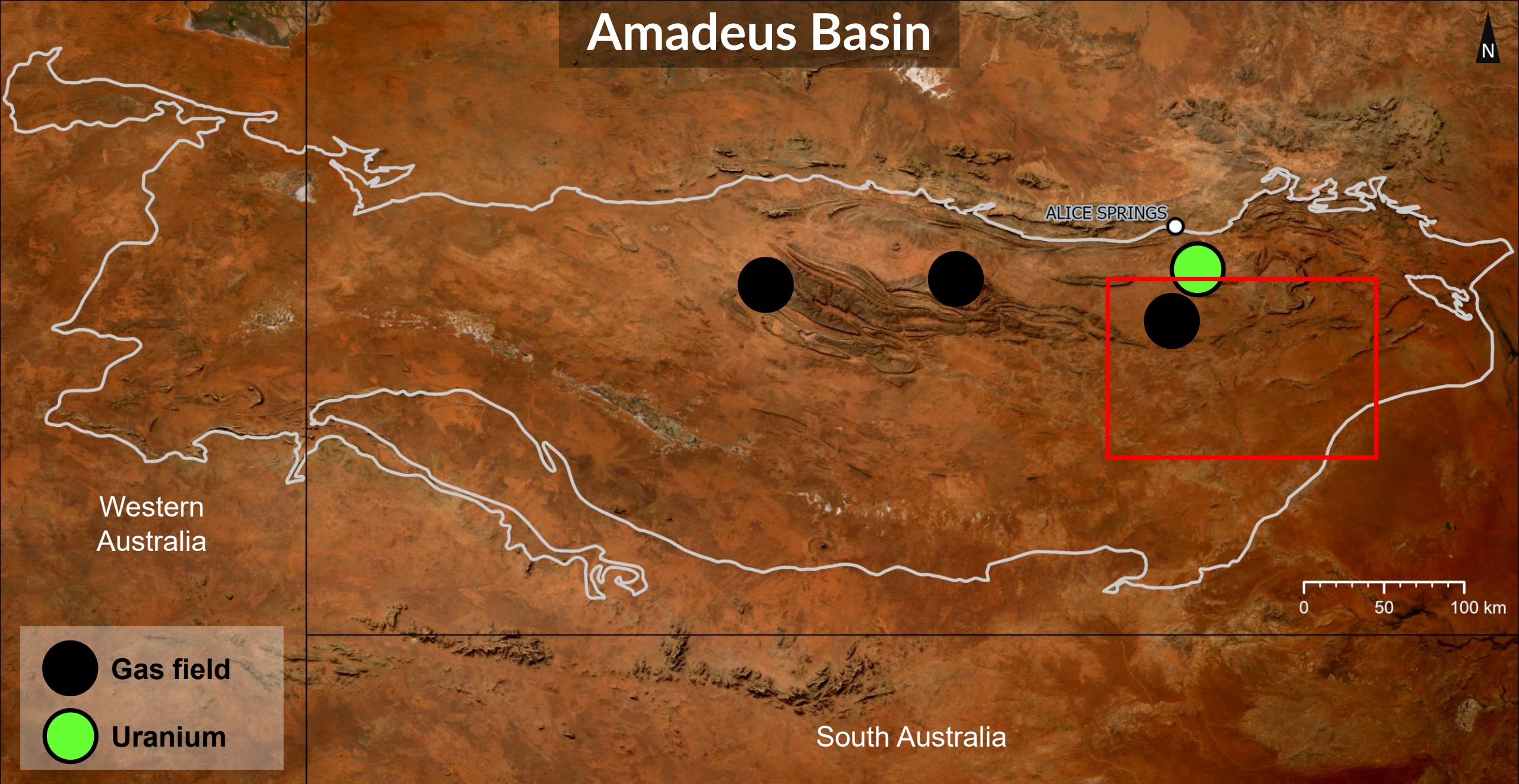

Western
Australia

ALICE SPRINGS

0 50 100 km

- Gas field
- Uranium

South Australia

What is this talk about?

- Focus on the northeast Amadeus Basin
- Previous Bureau of Mineral Resources mappers interpret megathrust (~60 km displacement).
- NTGS fieldwork carried out during 2023–2025 find no support, propose imbricate thrust system (~10 km displacement).

RODINGA 1:250 000 (first edition)

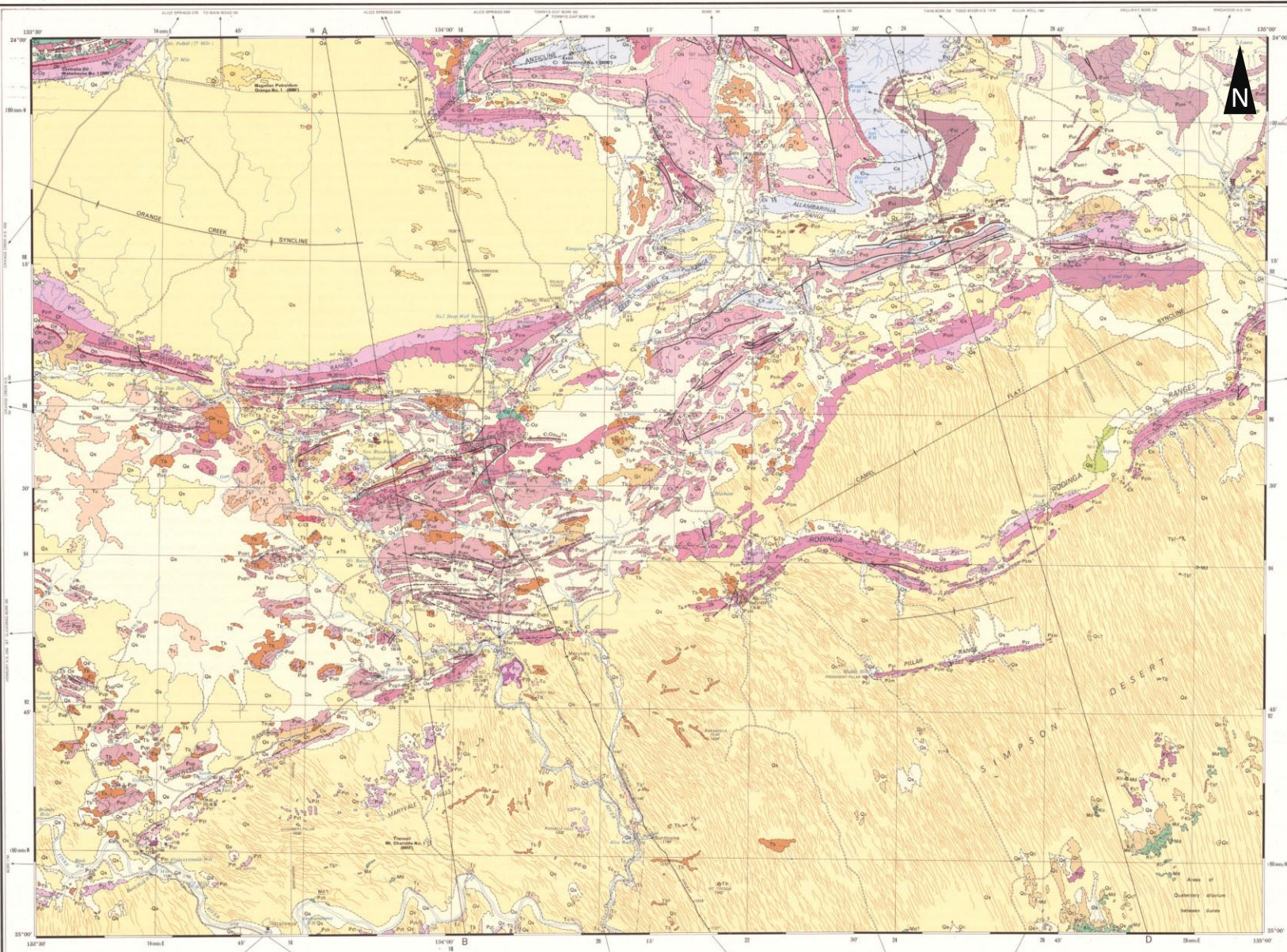

Ranford LC and Cook PJ, 1968. *Rodinga (First Edition)* 1:250 000 geological map series, SG 53-02. Bureau of Mineral Resources, Australia, Canberra.

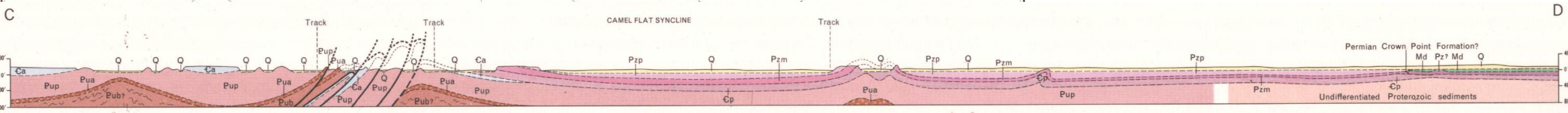

RODINGA 1:250 000 (first edition)



N-S transect stratigraphy is Neoproterozoic to Cambrian

Ranford LC and Cook PJ, 1968. *Rodinga (First Edition)*
1:250 000 geological map series, SG 53-02. Bureau of
Mineral Resources, Australia, Canberra.

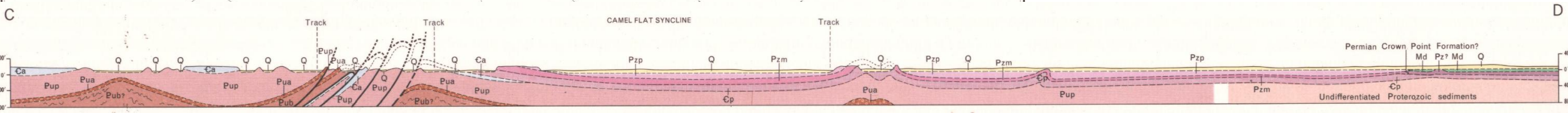
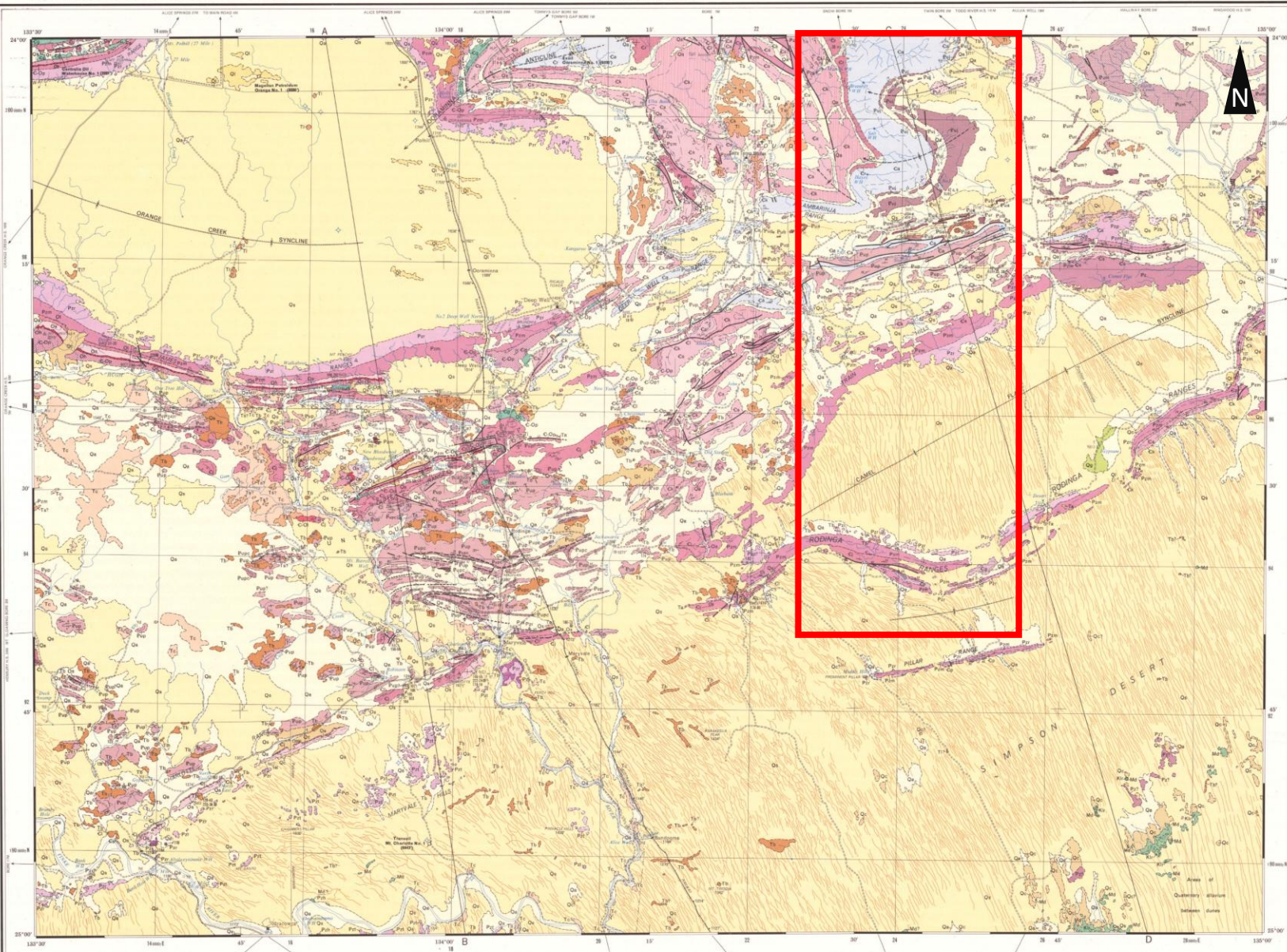

RODINGA 1:250 000 (first edition)



N-S transect stratigraphy is Neoproterozoic to Cambrian

Ranford LC and Cook PJ, 1968. *Rodinga (First Edition)*
1:250 000 geological map series, SG 53-02. Bureau of
Mineral Resources, Australia, Canberra.

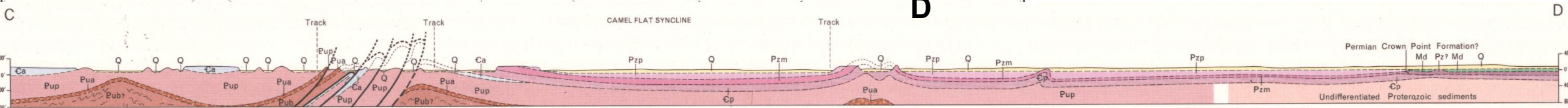
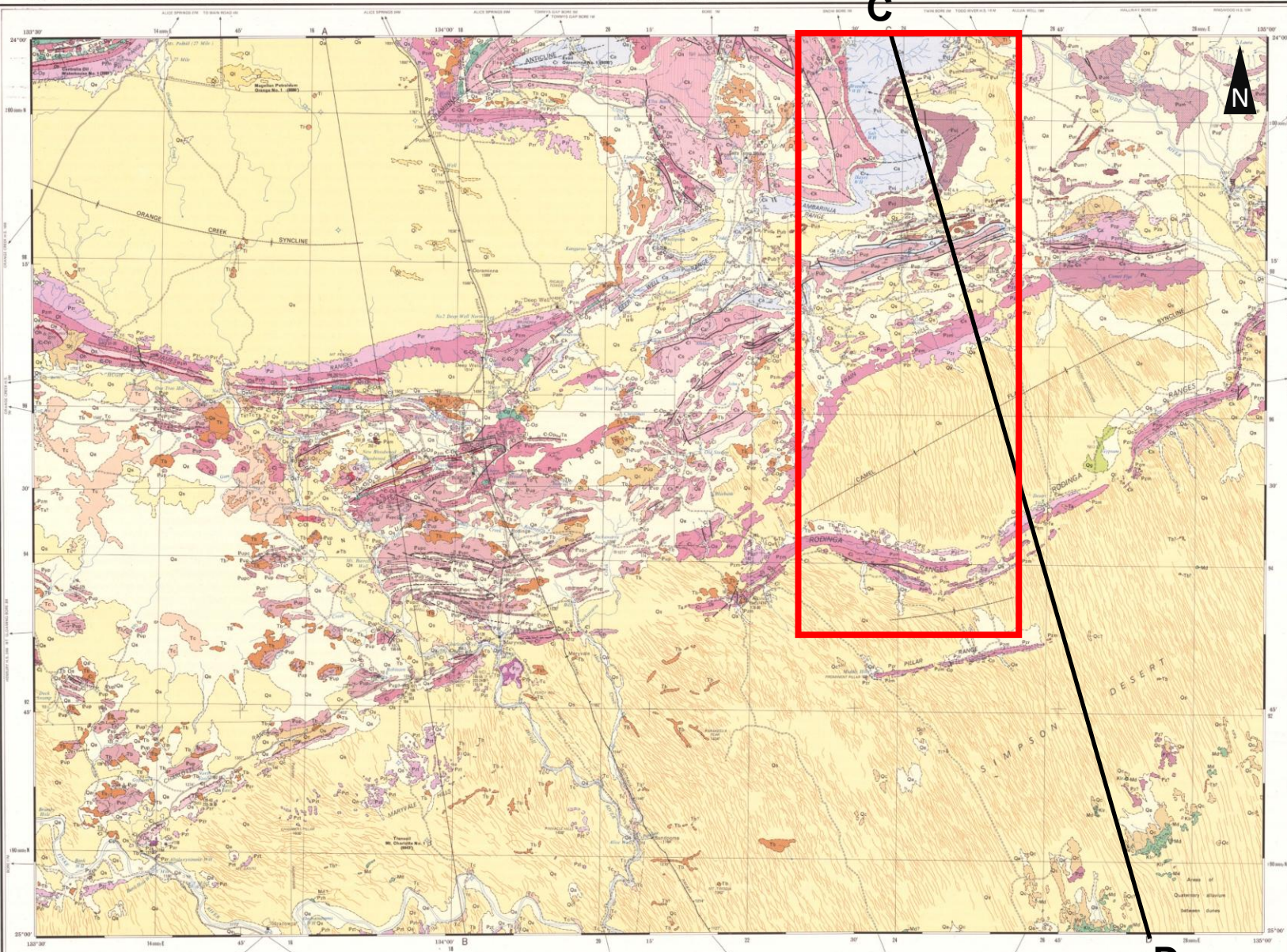

Northeastern Amadeus Basin 1:100 000 Megathrust & Duplex

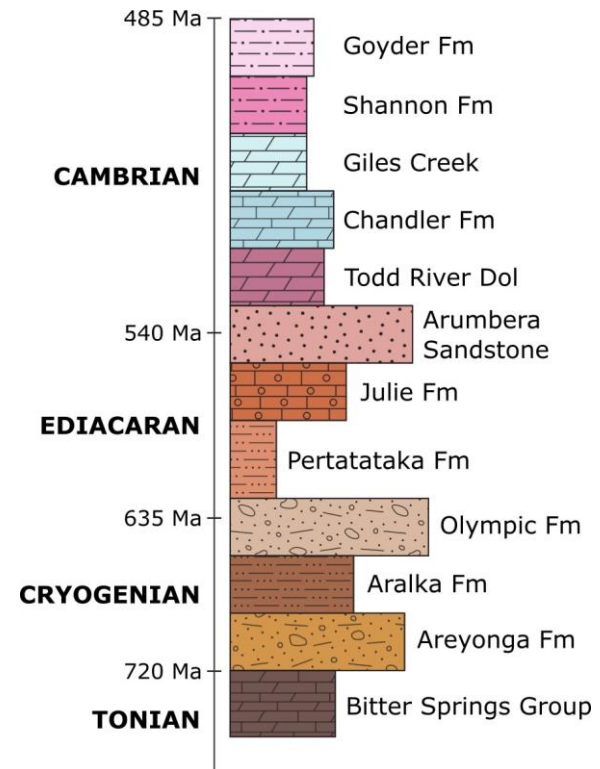
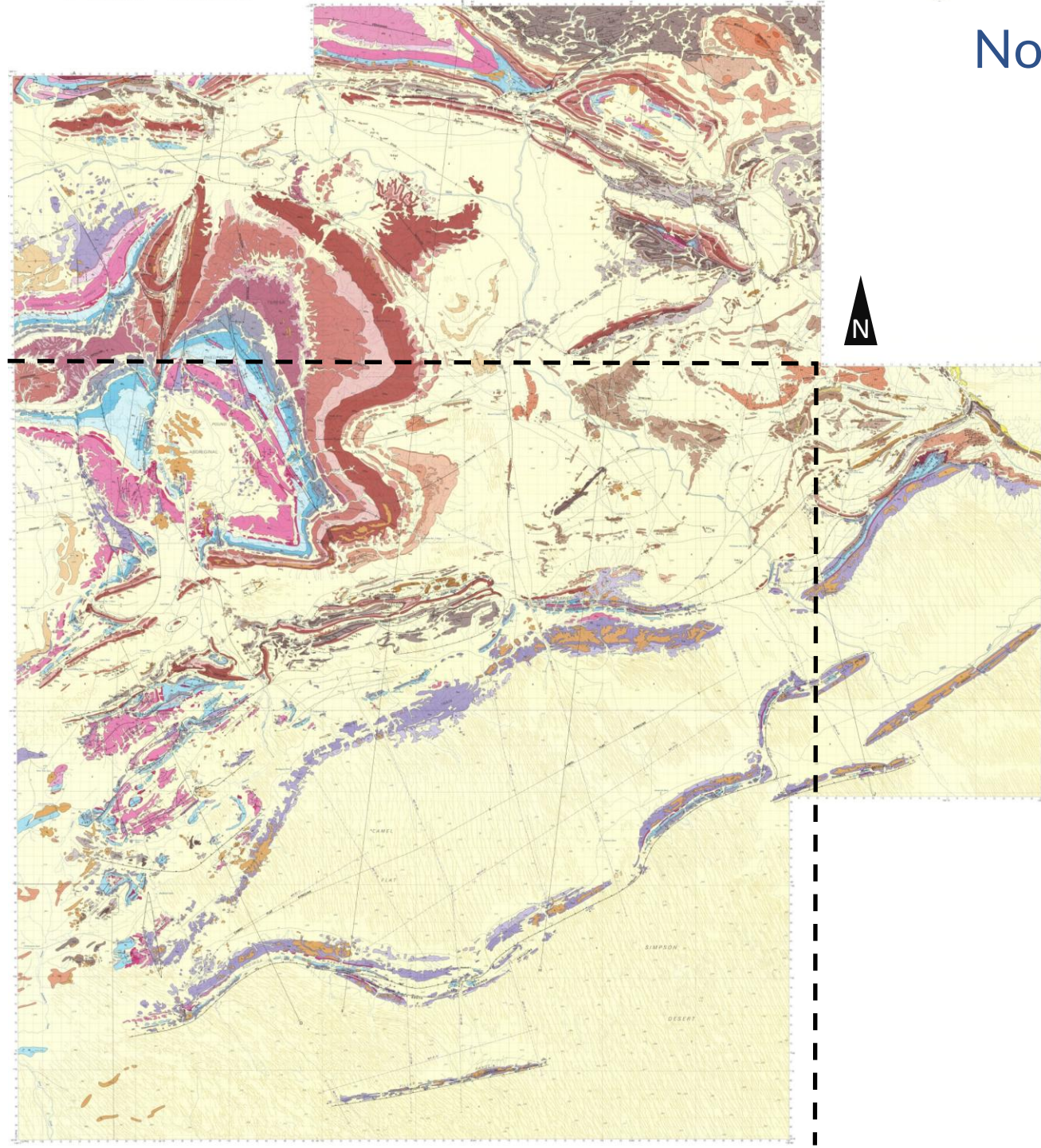

Oaks RQ Jr, Stewart AJ, Deckelman JA, Conrad KT, 1990–Geology of the Northeastern Amadeus Basin (1:100 000 scale map). *Bureau of Mineral Resources, Canberra*

Northeastern Amadeus Basin 1:100 000 Megathrust & Duplex

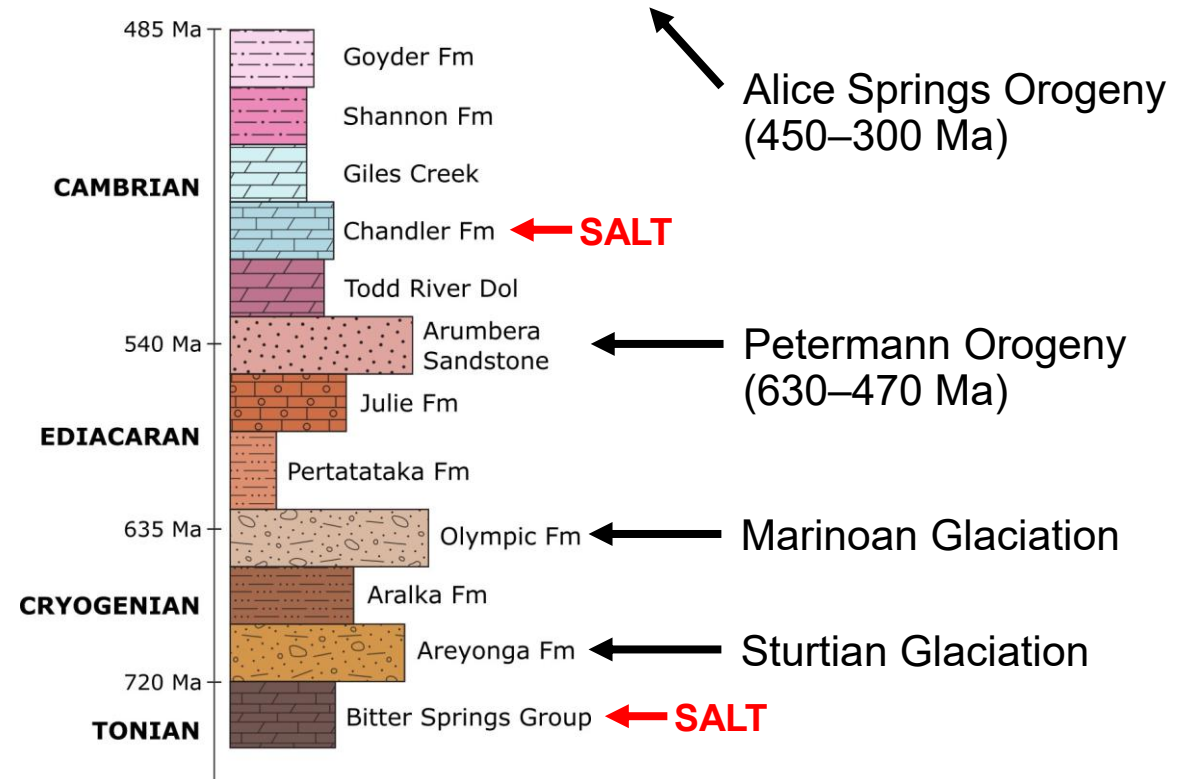
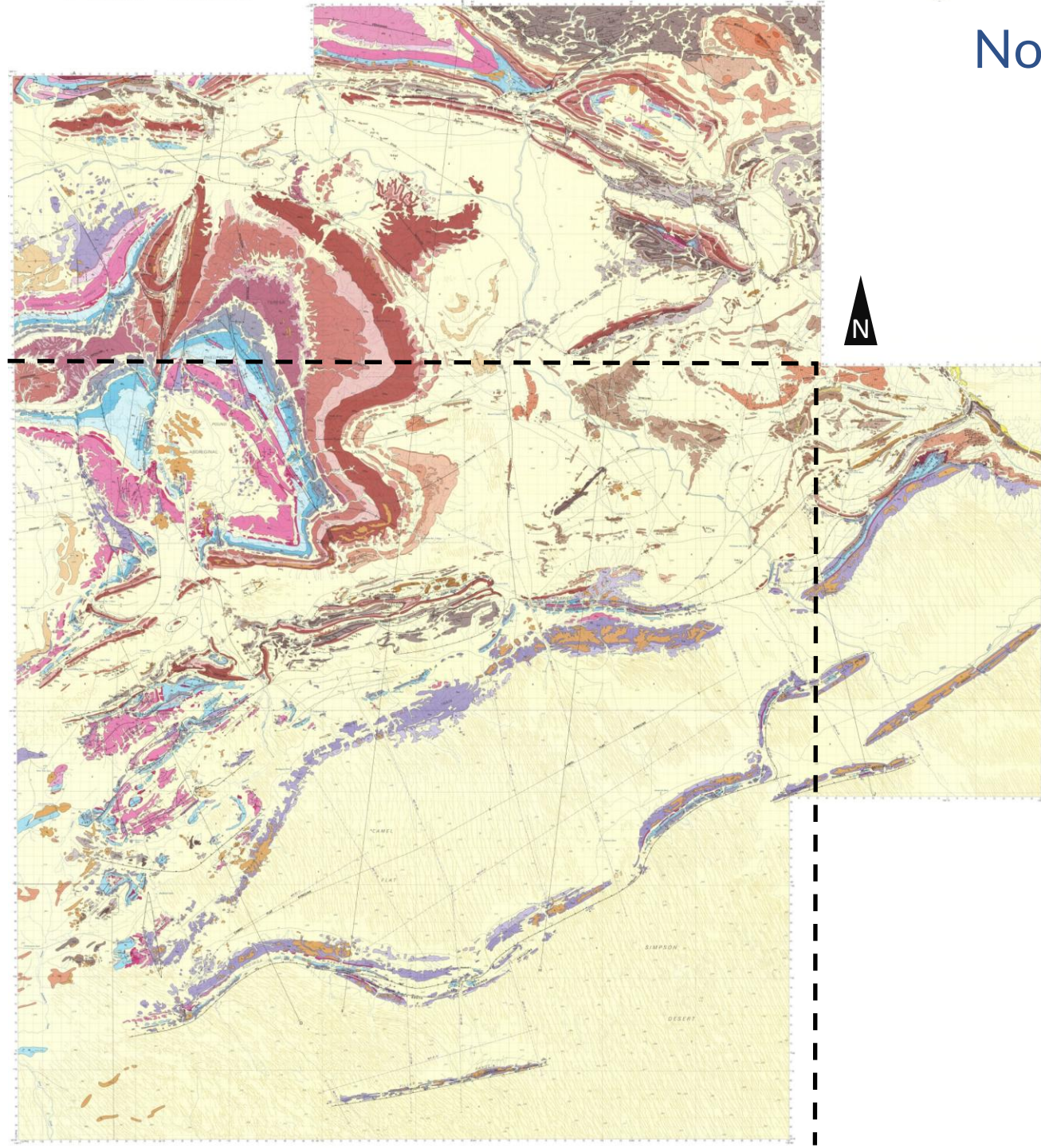

Oaks RQ Jr, Stewart AJ, Deckelman JA, Conrad KT, 1990–Geology of the Northeastern Amadeus Basin (1:100 000 scale map). *Bureau of Mineral Resources, Canberra*

Northeastern Amadeus Basin 1:100 000 Megathrust & Duplex

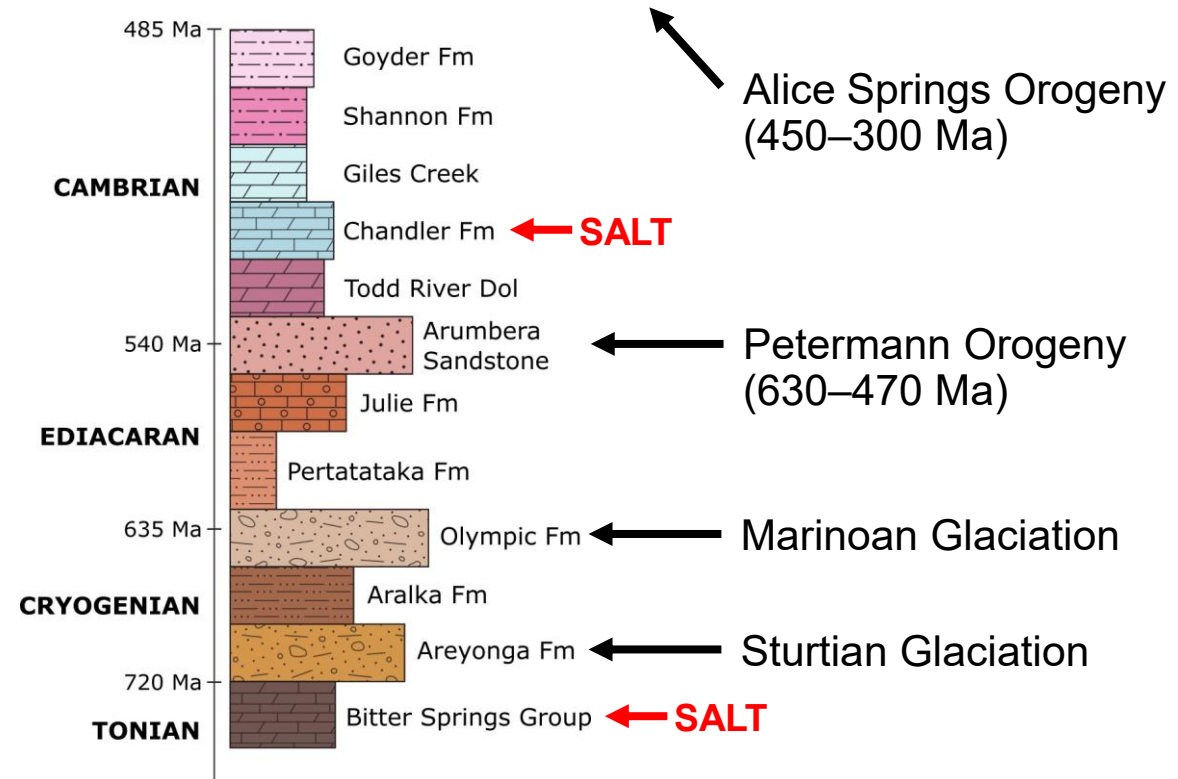
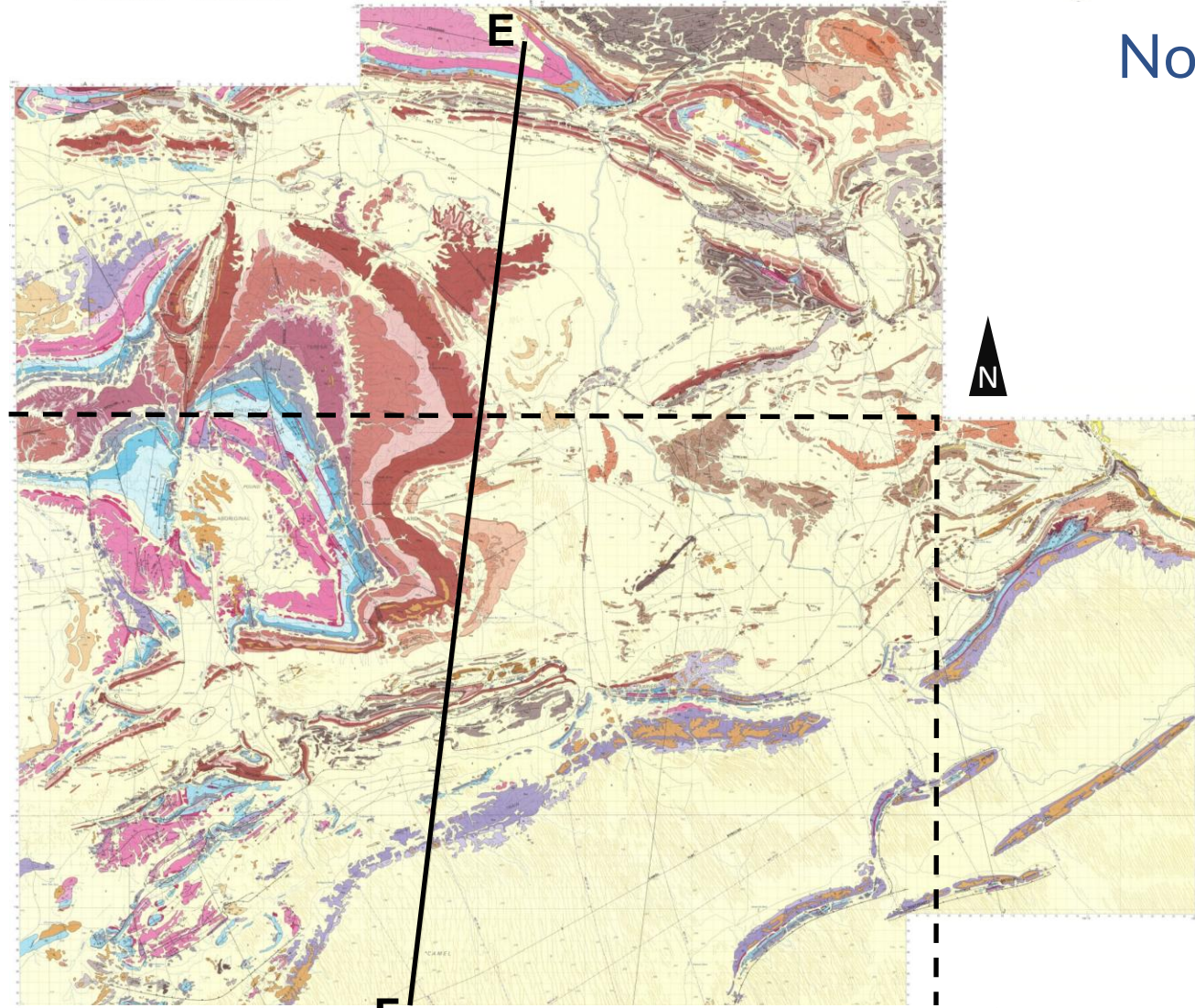

Oaks RQ Jr, Stewart AJ, Deckelman JA, Conrad KT, 1990–Geology of the Northeastern Amadeus Basin (1:100 000 scale map). *Bureau of Mineral Resources*,

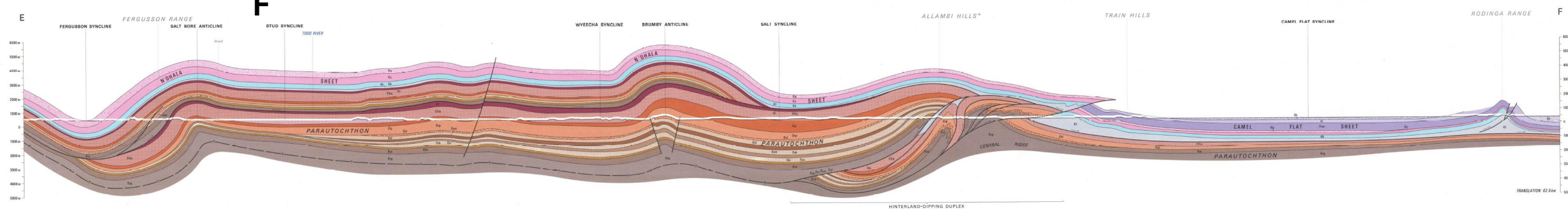

Northeastern Amadeus Basin 1:100 000 Megathrust & Duplex

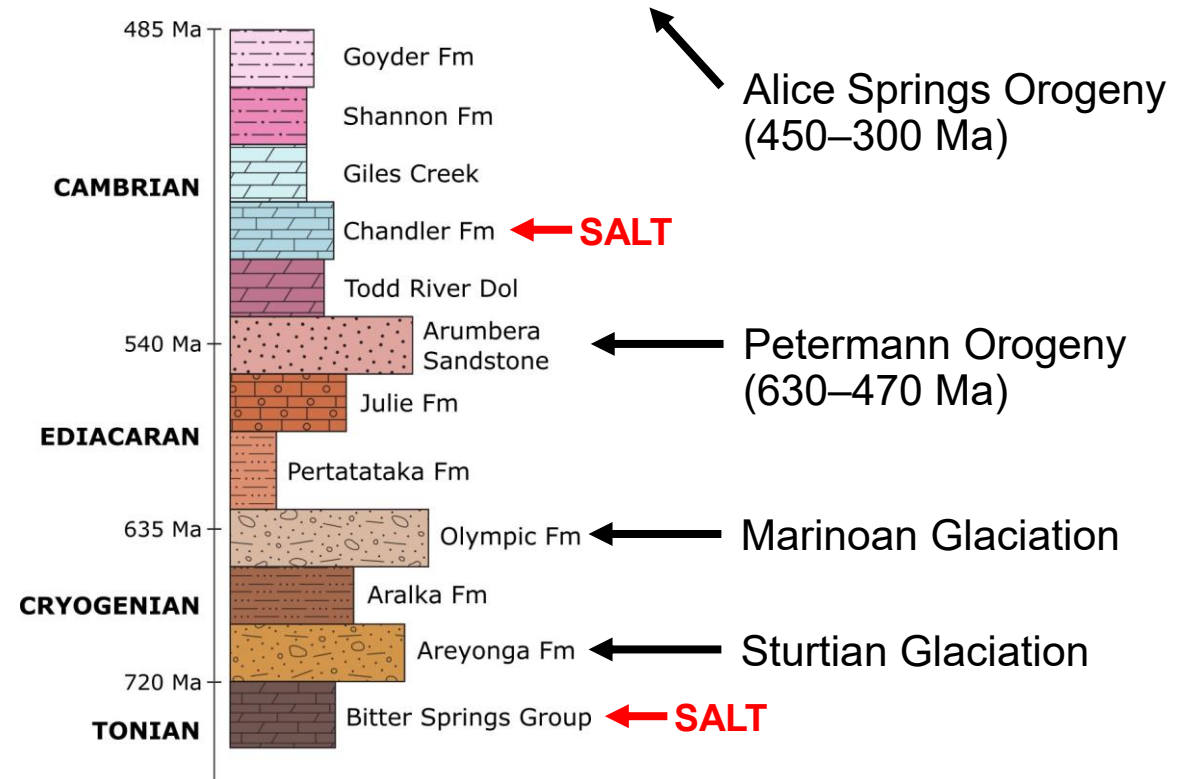
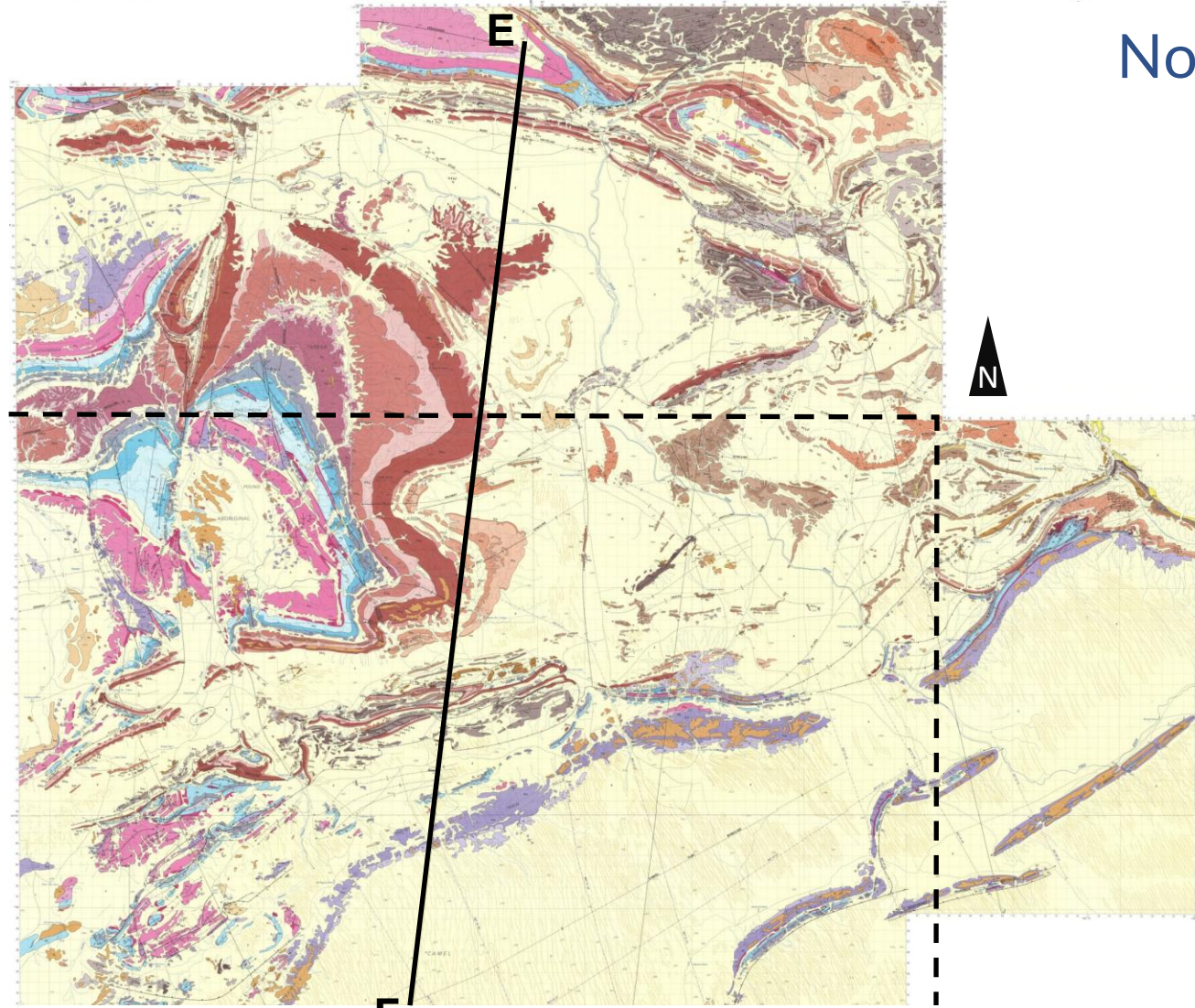

Oaks RQ Jr, Stewart AJ, Deckelman JA, Conrad KT, 1990–Geology of the Northeastern Amadeus Basin (1:100 000 scale map). *Bureau of Mineral Resources*,

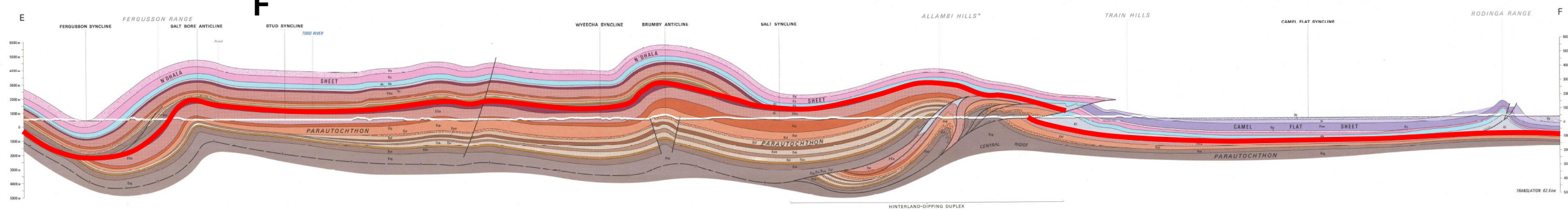

Northeastern Amadeus Basin 1:100 000 Megathrust & Duplex

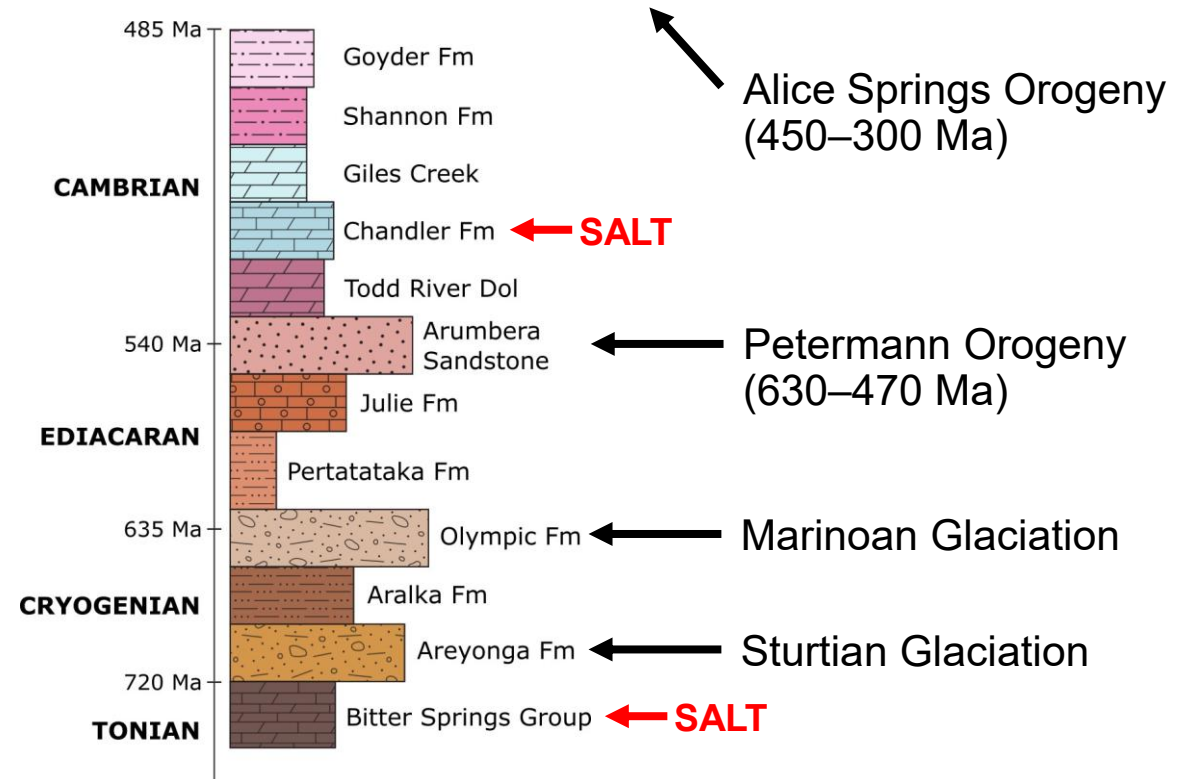
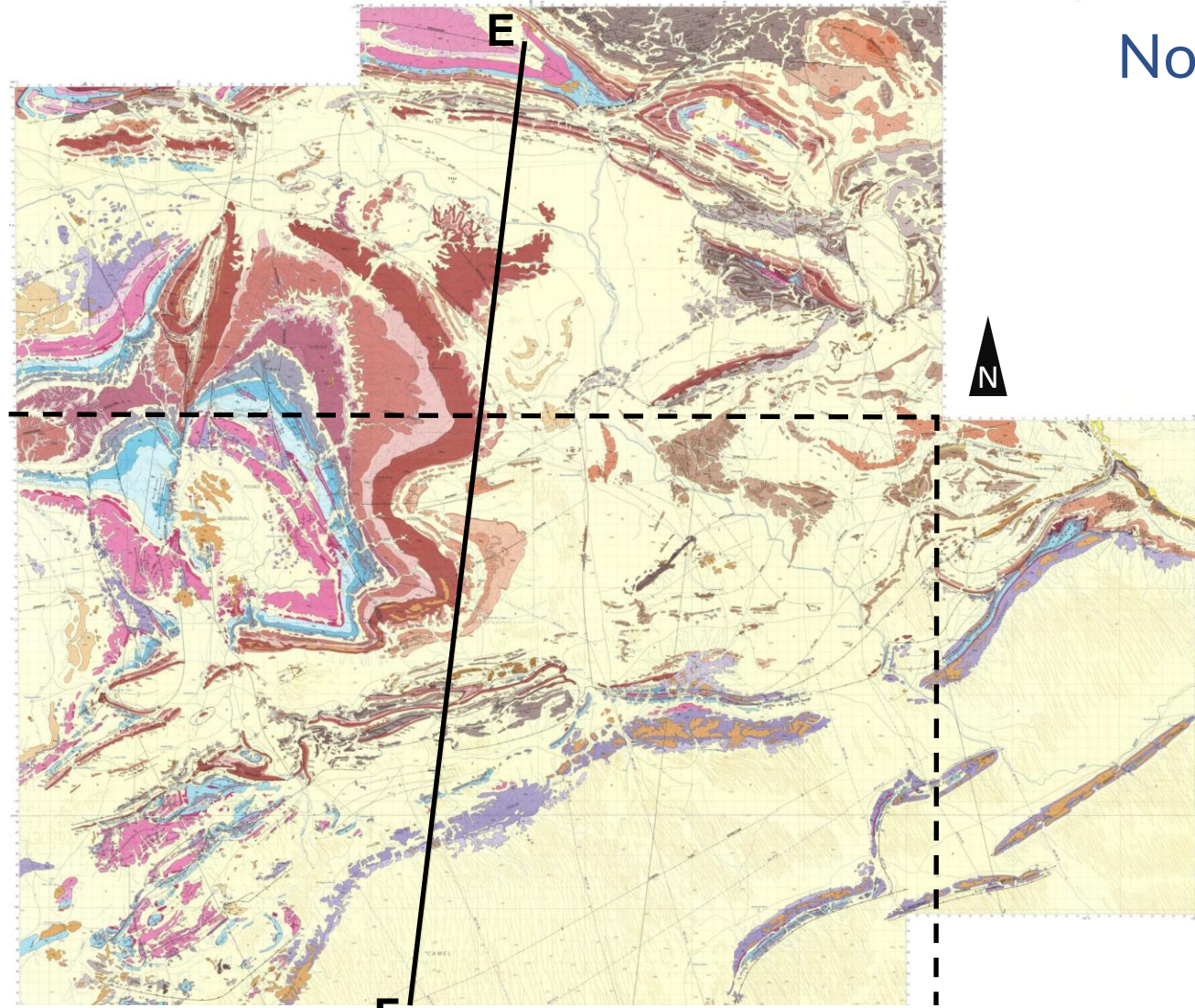

Oaks RQ Jr, Stewart AJ, Deckelman JA, Conrad KT, 1990–Geology of the Northeastern Amadeus Basin (1:100 000 scale map). *Bureau of Mineral Resources*,

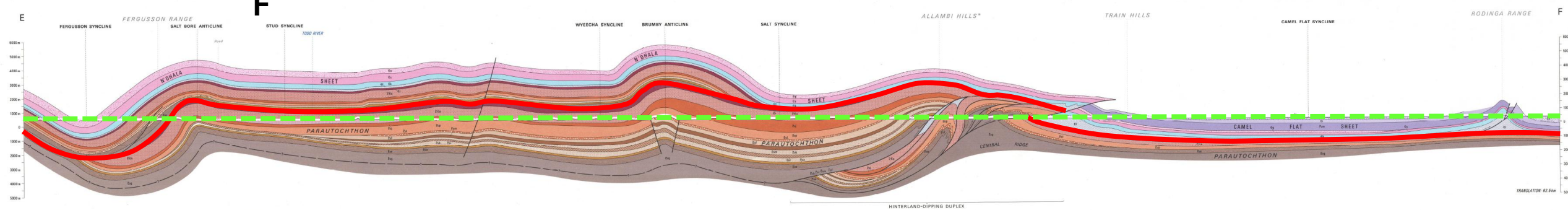

Megathrust & Duplex Forward Model

North

South

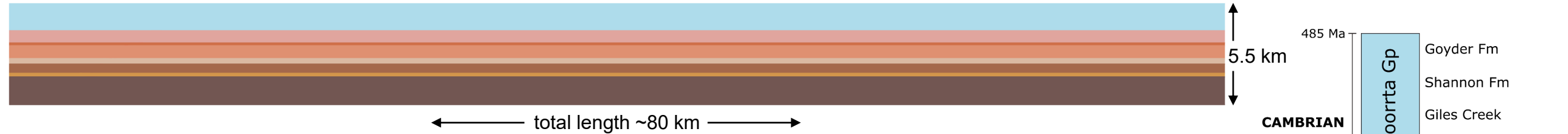

Deposition

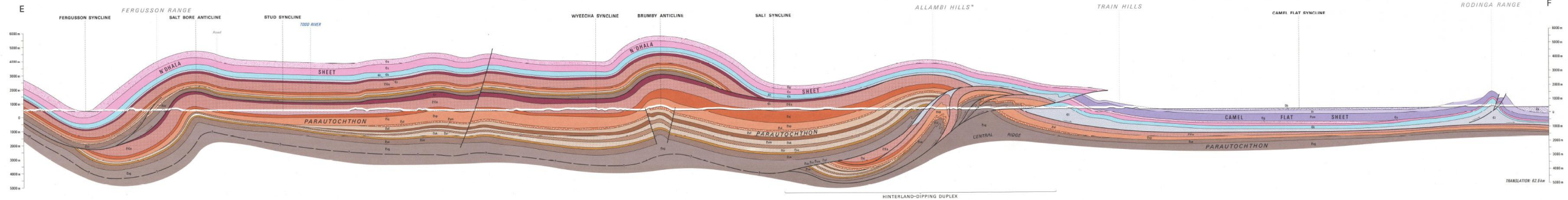
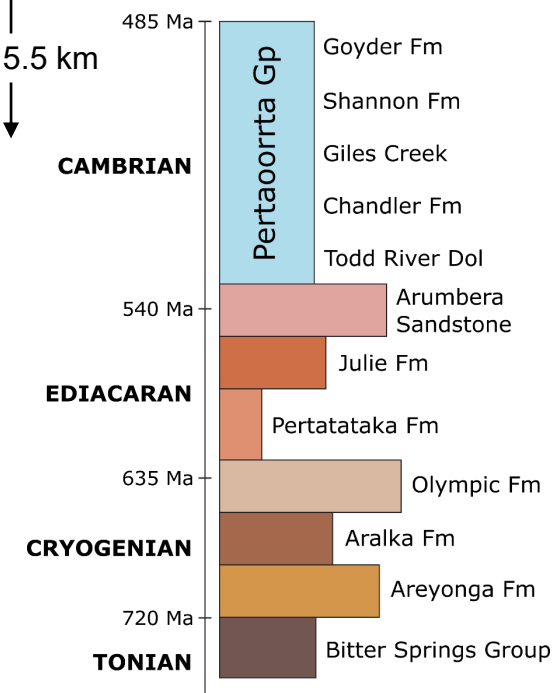

Megathrust & Duplex Forward Model

North

South

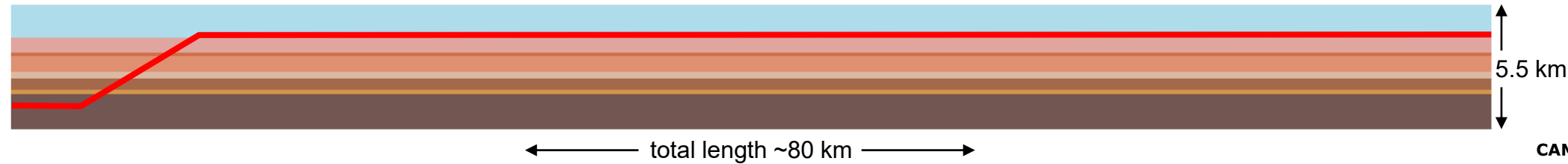

Alice Springs Orogeny: Megathrust (fault-bend fold)

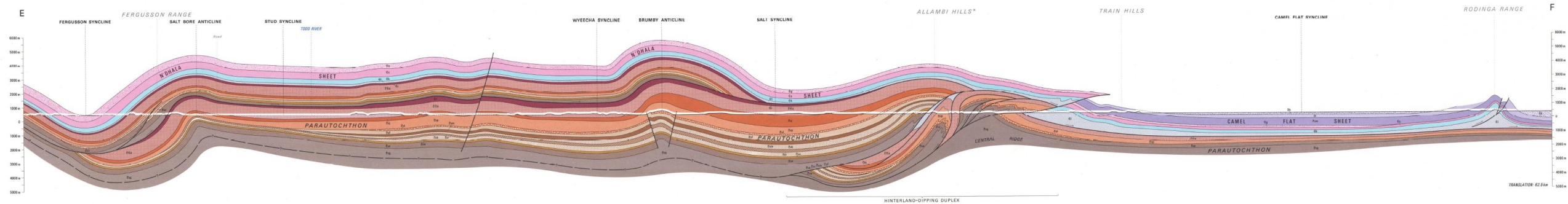
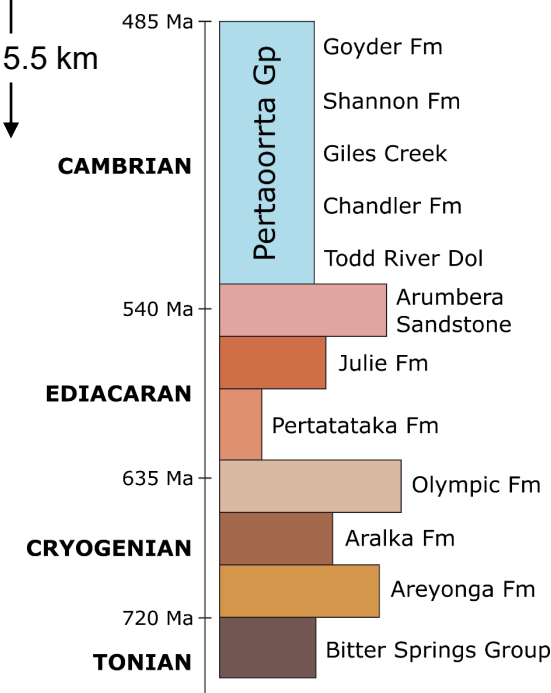

Megathrust & Duplex Forward Model

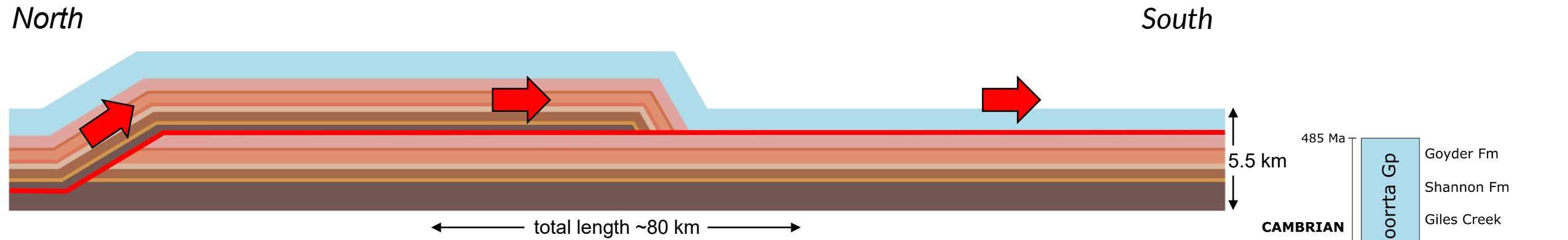

Alice Springs Orogeny: Megathrust (fault-bend fold)

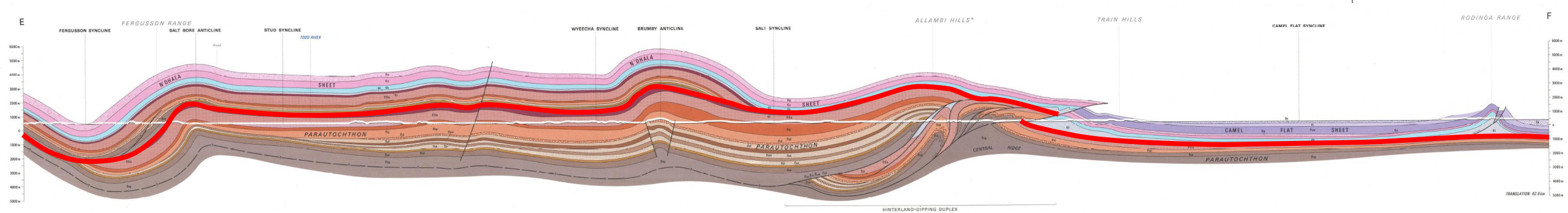
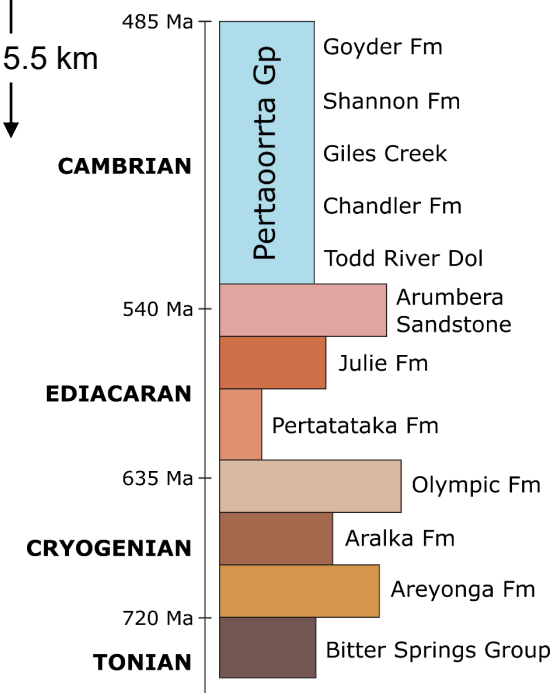

Megathrust & Duplex Forward Model

North

South

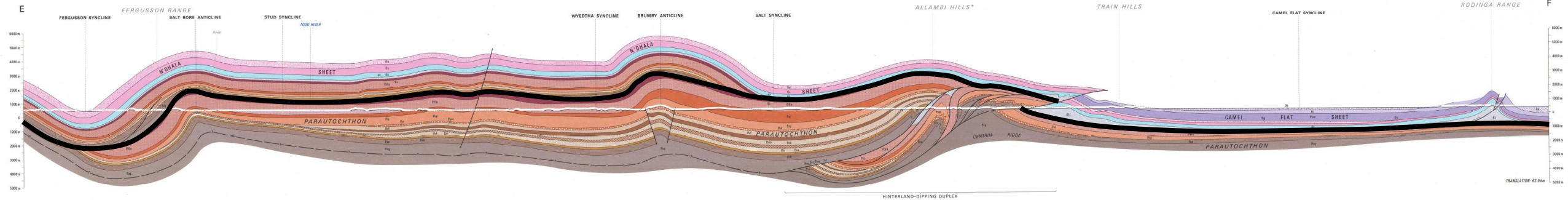
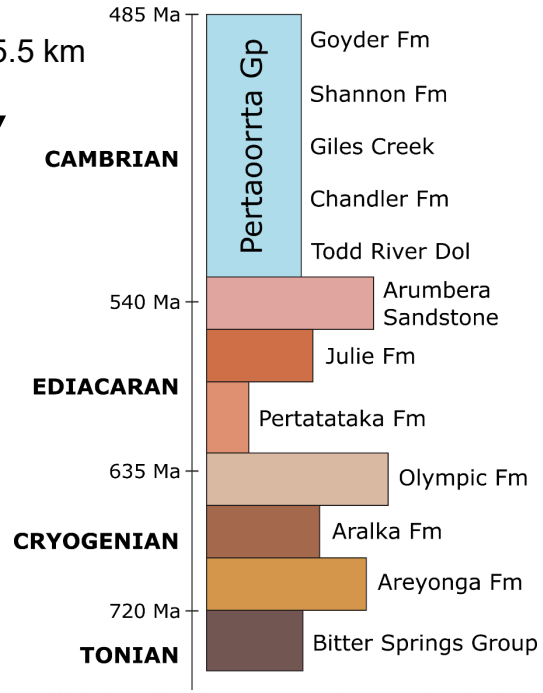
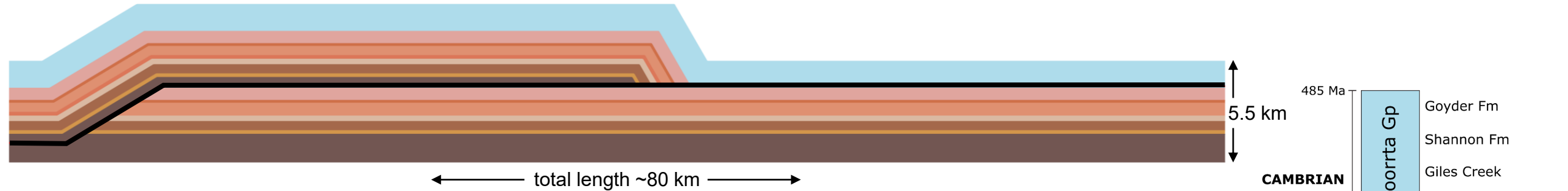

Megathrust & Duplex Forward Model

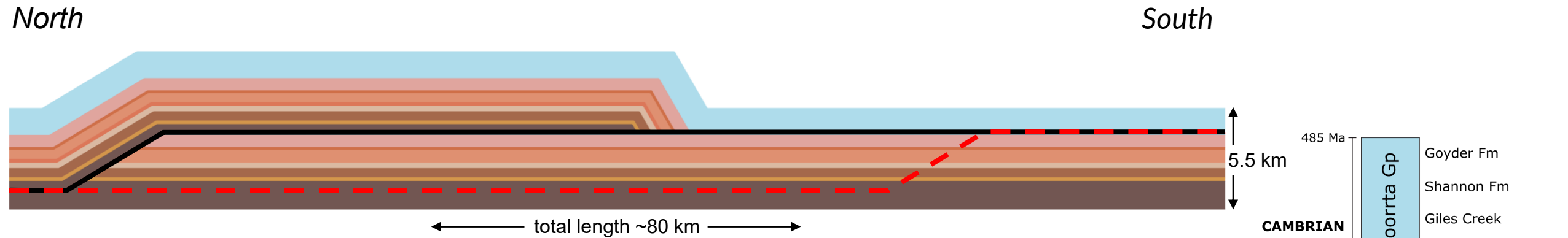

Megathrust propagation

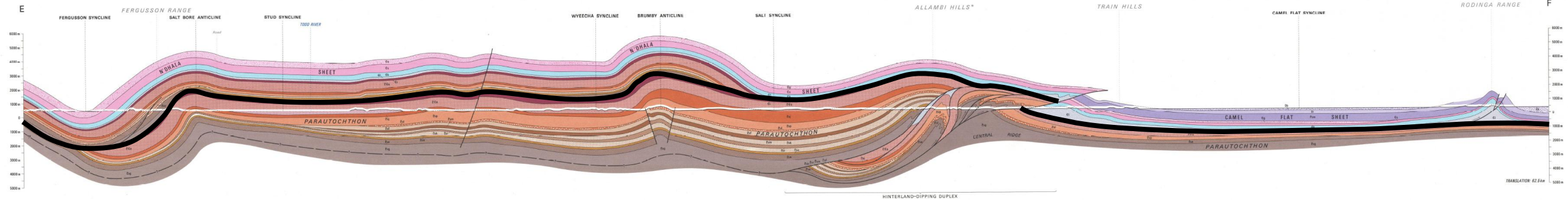
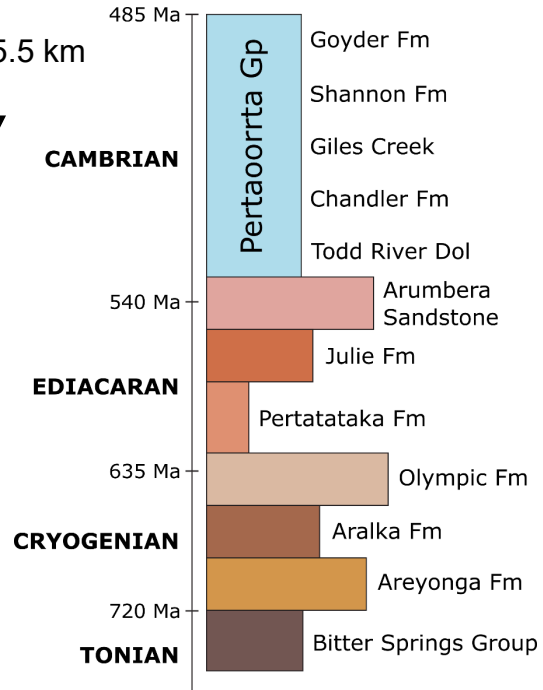

Megathrust & Duplex Forward Model

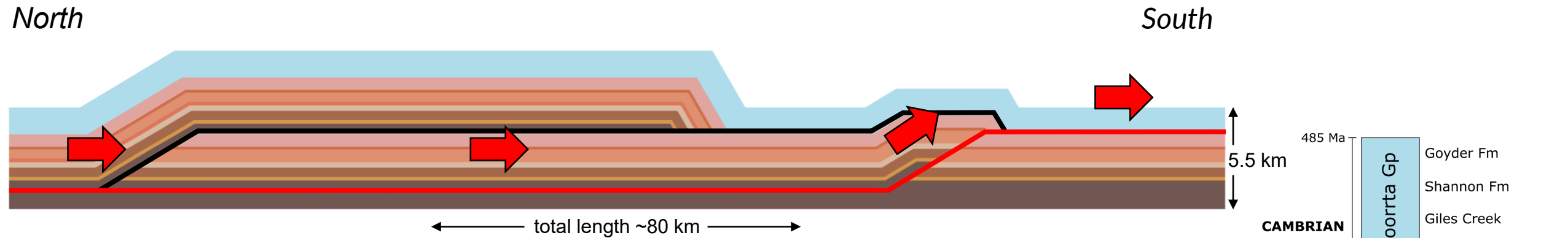

Megathrust propagation (fault-bend fold)

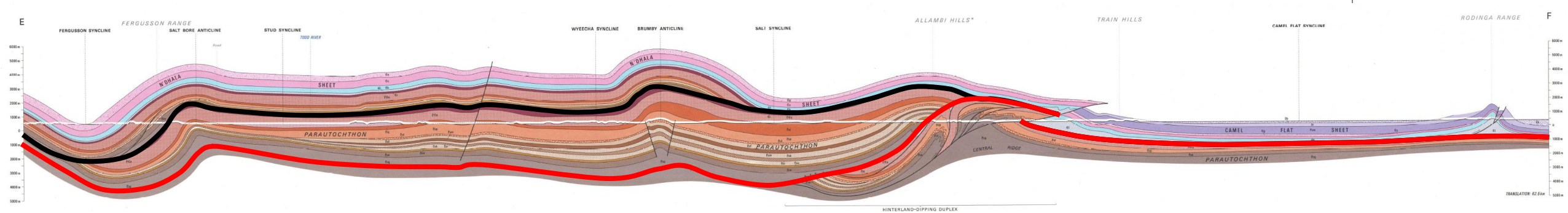
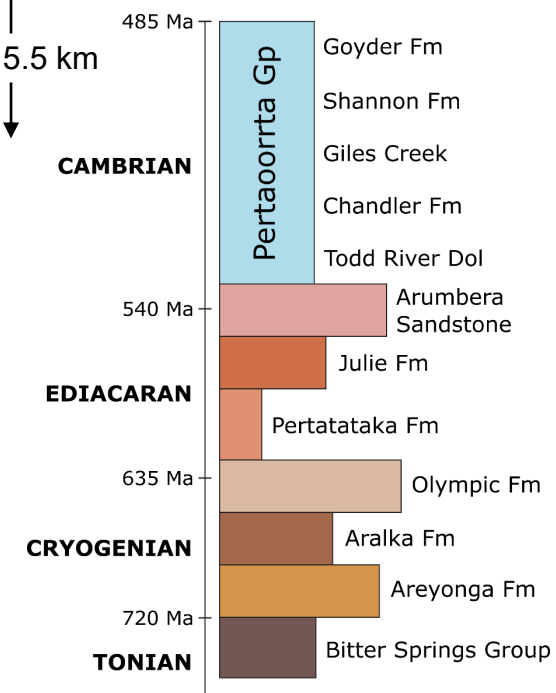

Megathrust & Duplex Forward Model

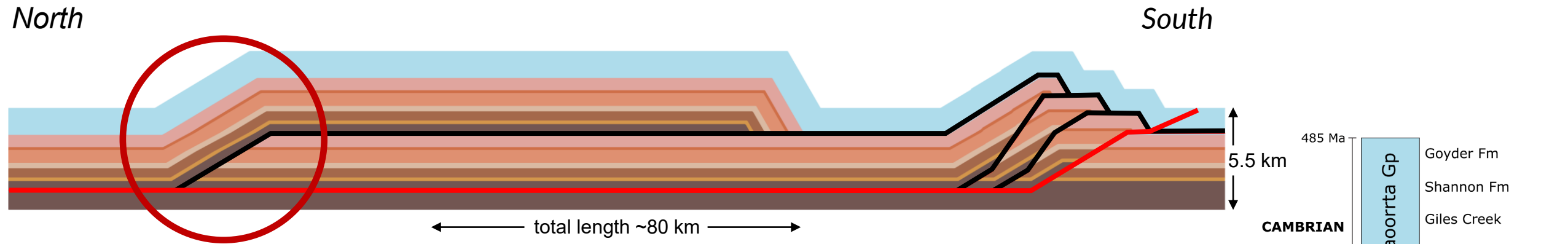

Duplex development

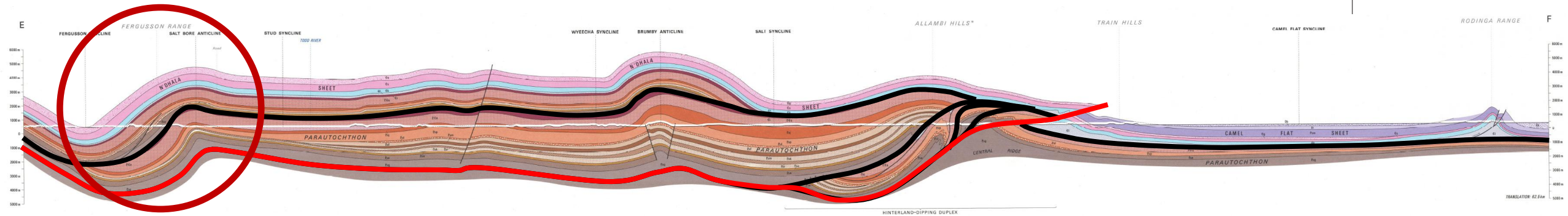
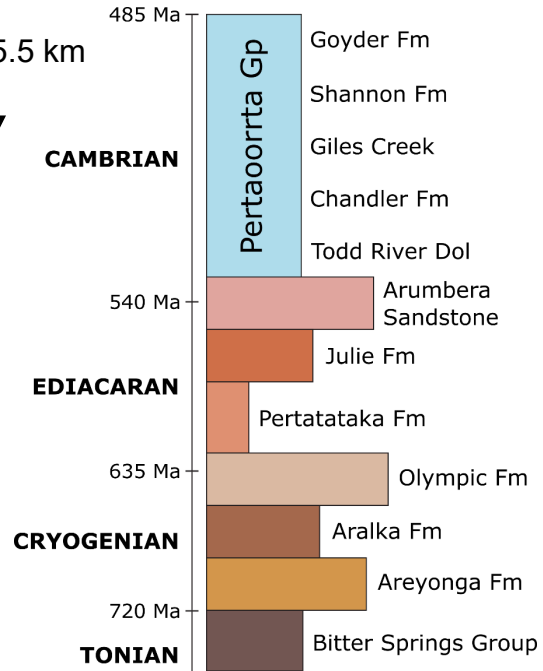

Megathrust & Duplex Forward Model

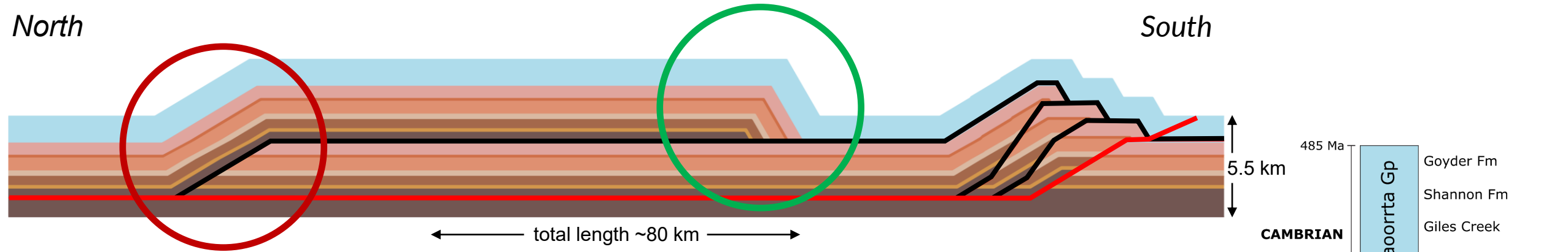

Duplex development

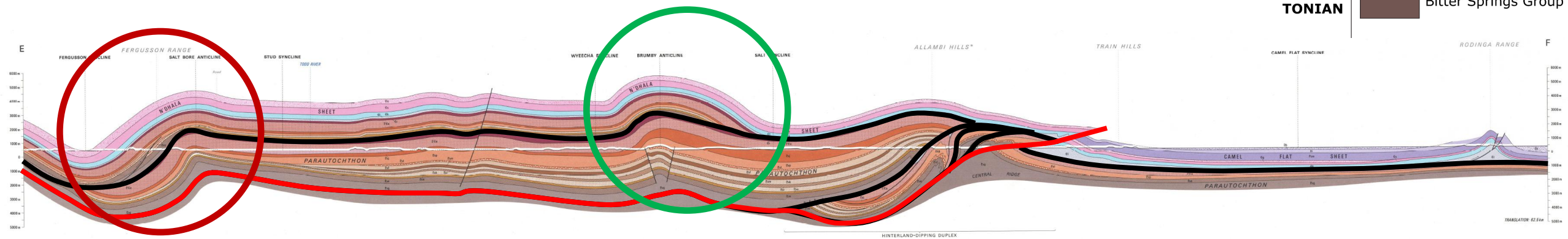
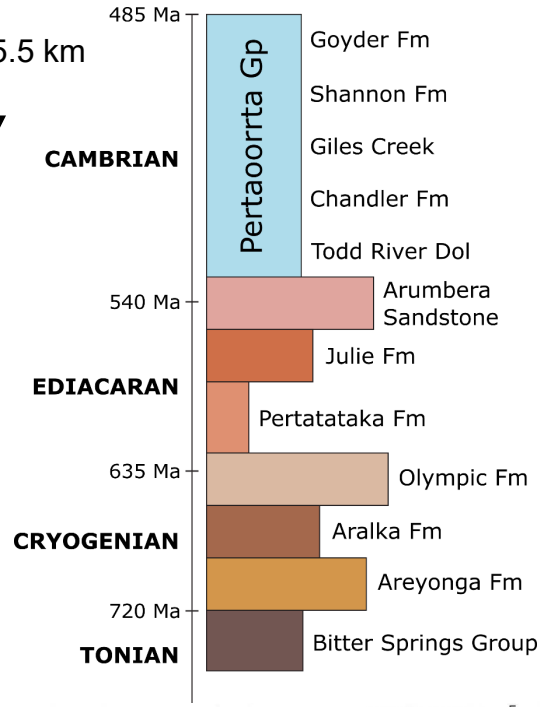

Megathrust & Duplex Forward Model

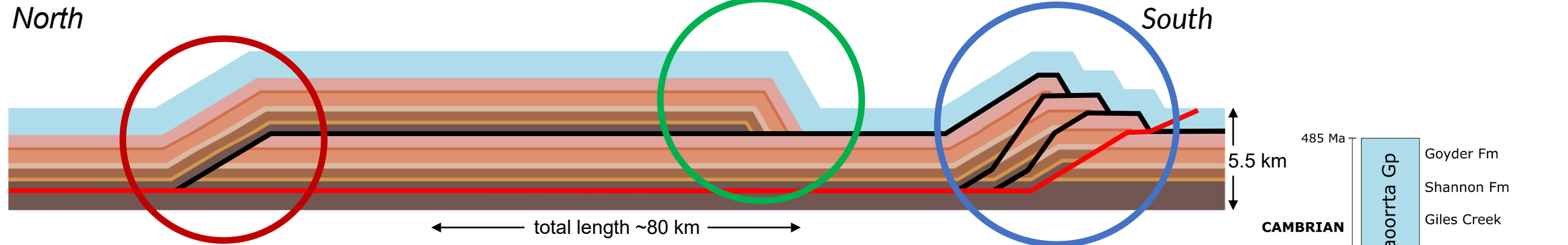

Duplex development

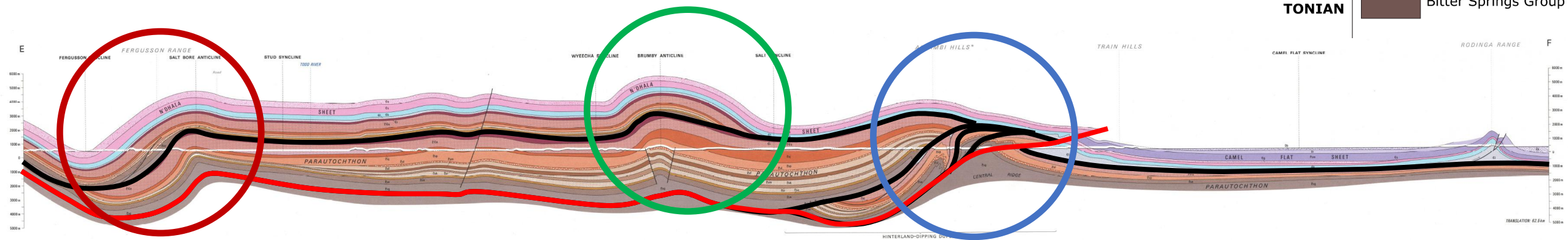
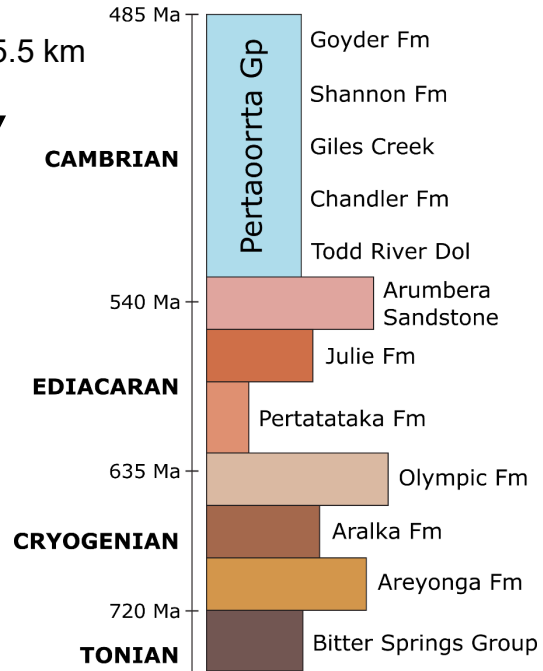

Thrust Systems

Imbricate Fan

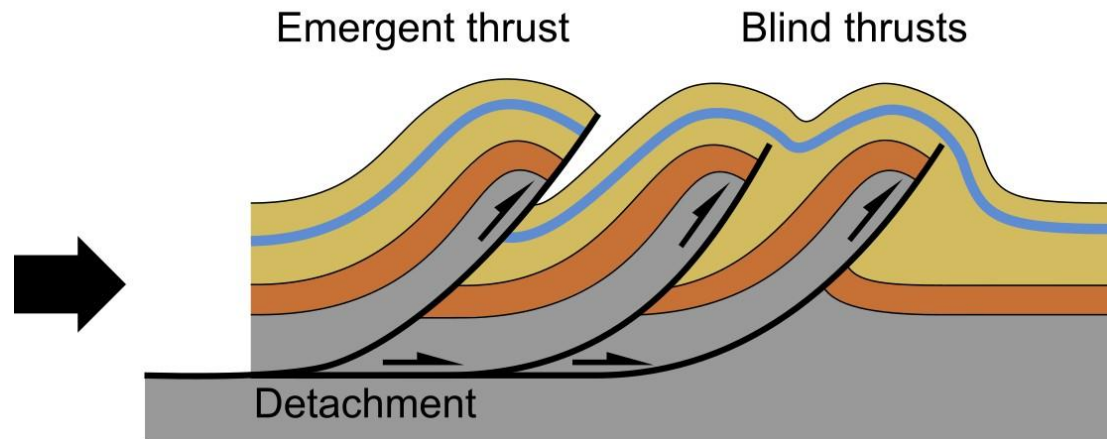

Duplex (antiformal stack)

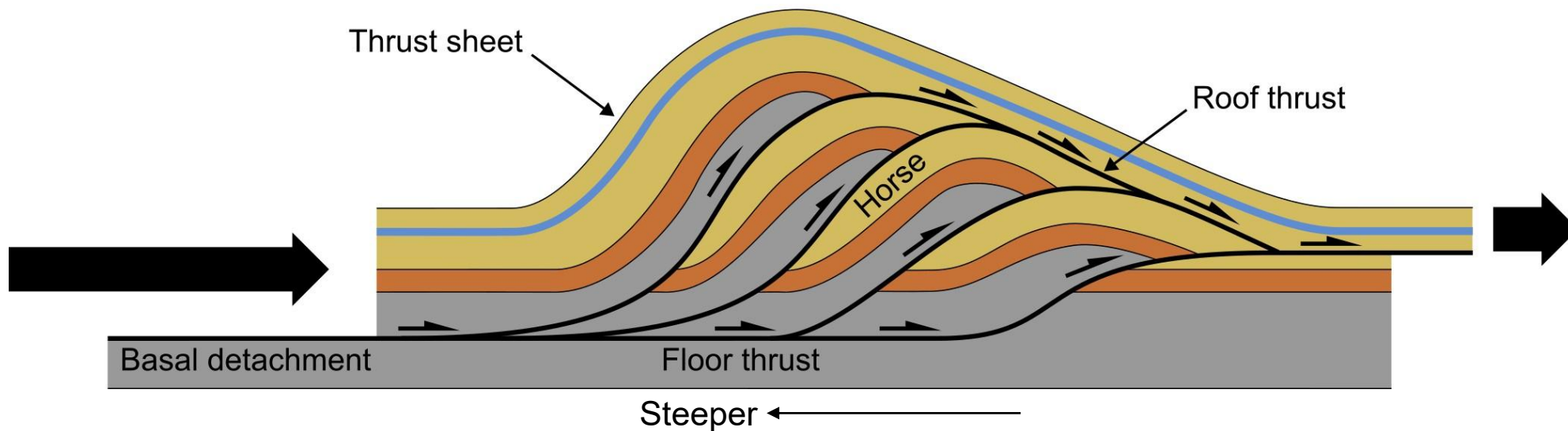

Megathrust & Duplex Validation

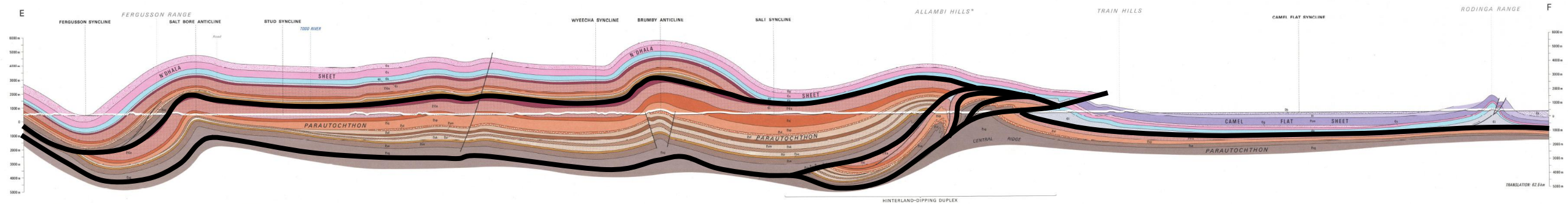
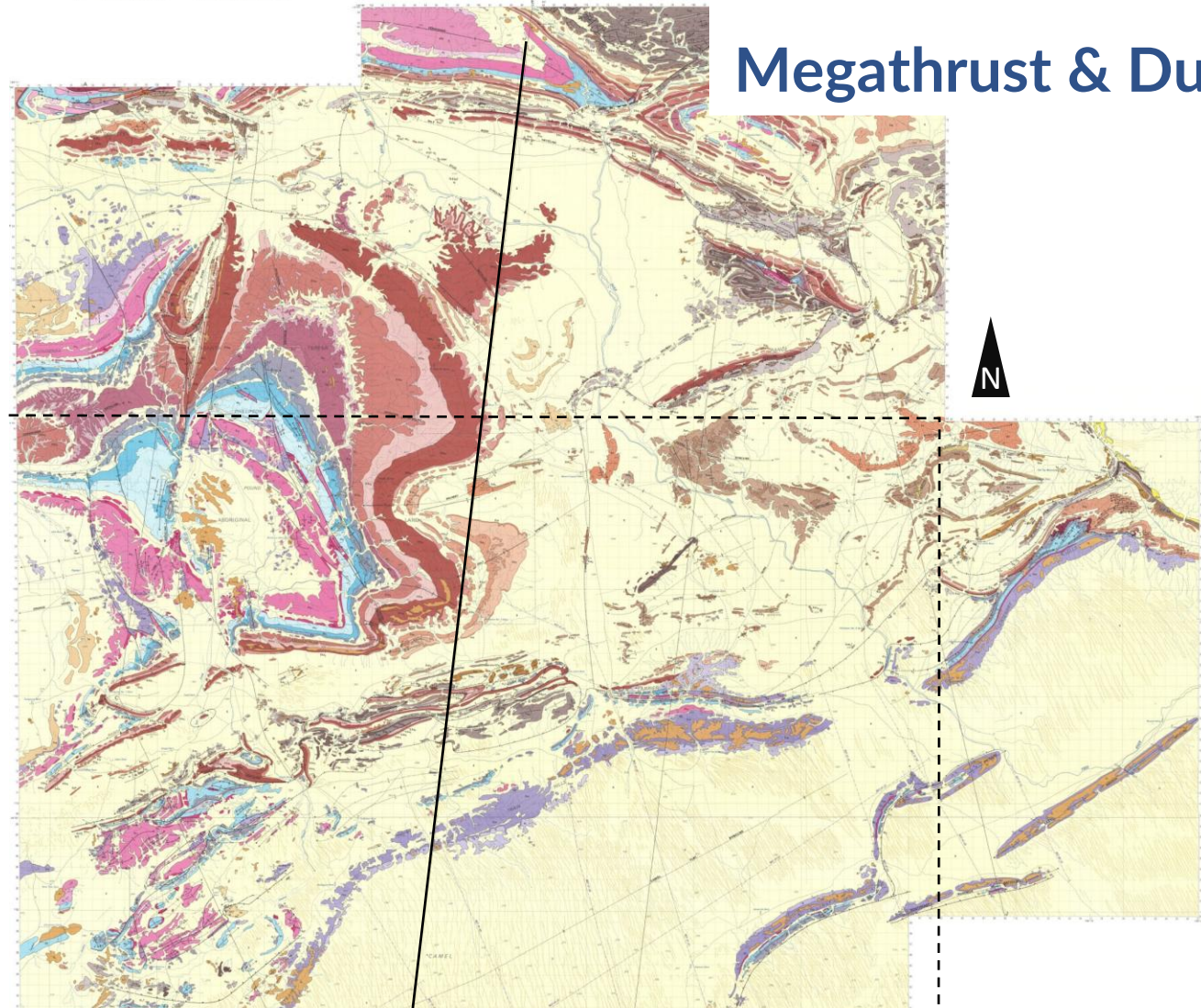

Megathrust & Duplex Validation

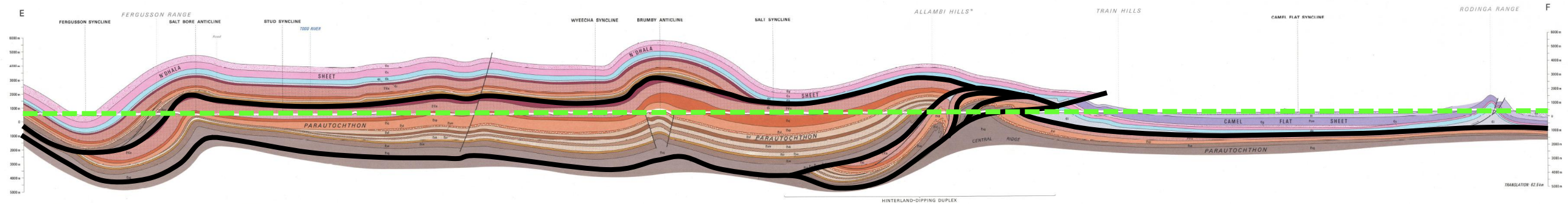
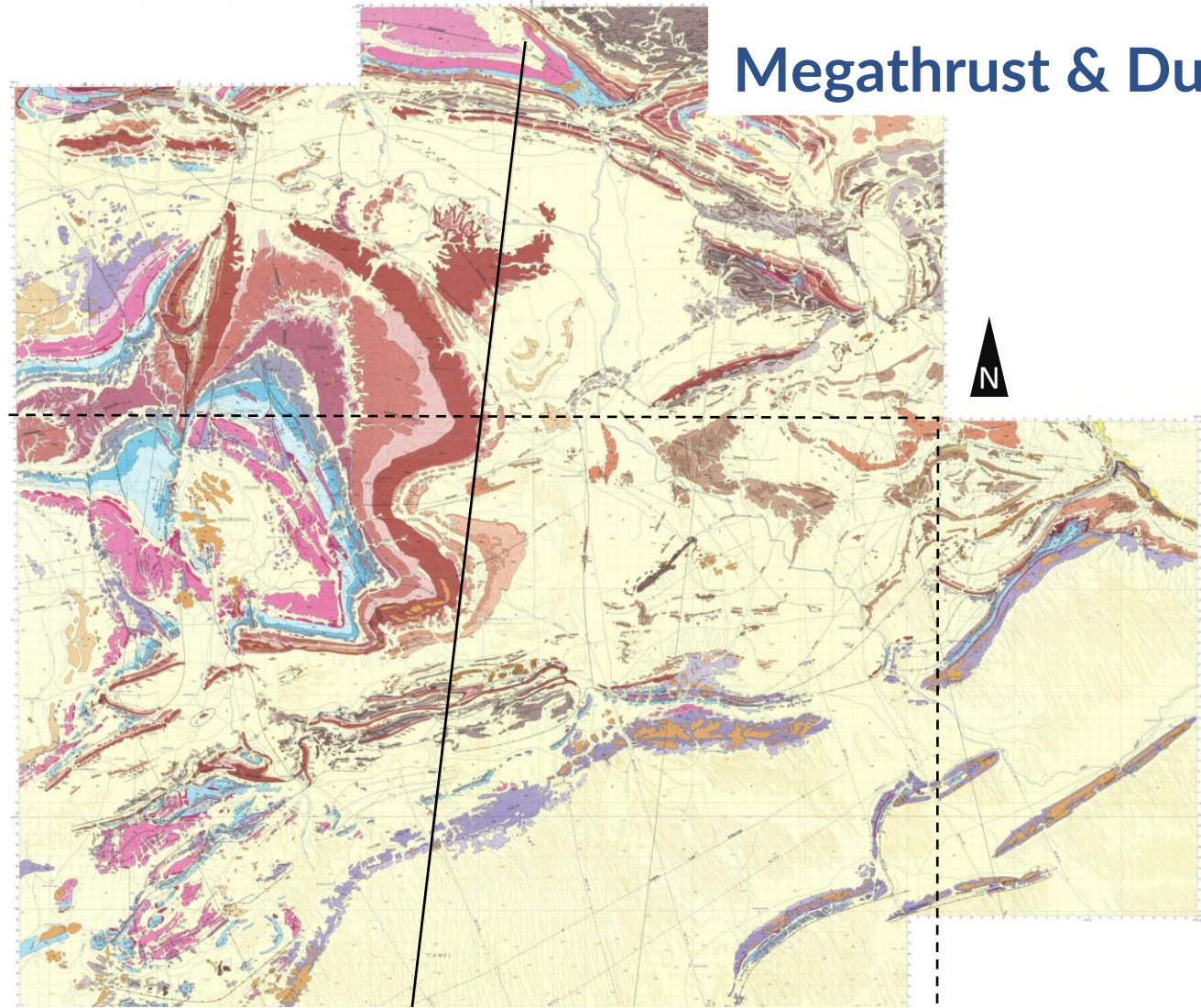

Megathrust & Duplex Validation

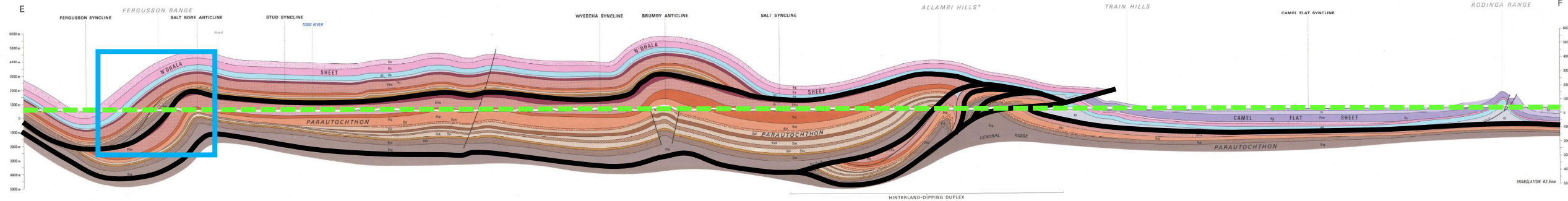
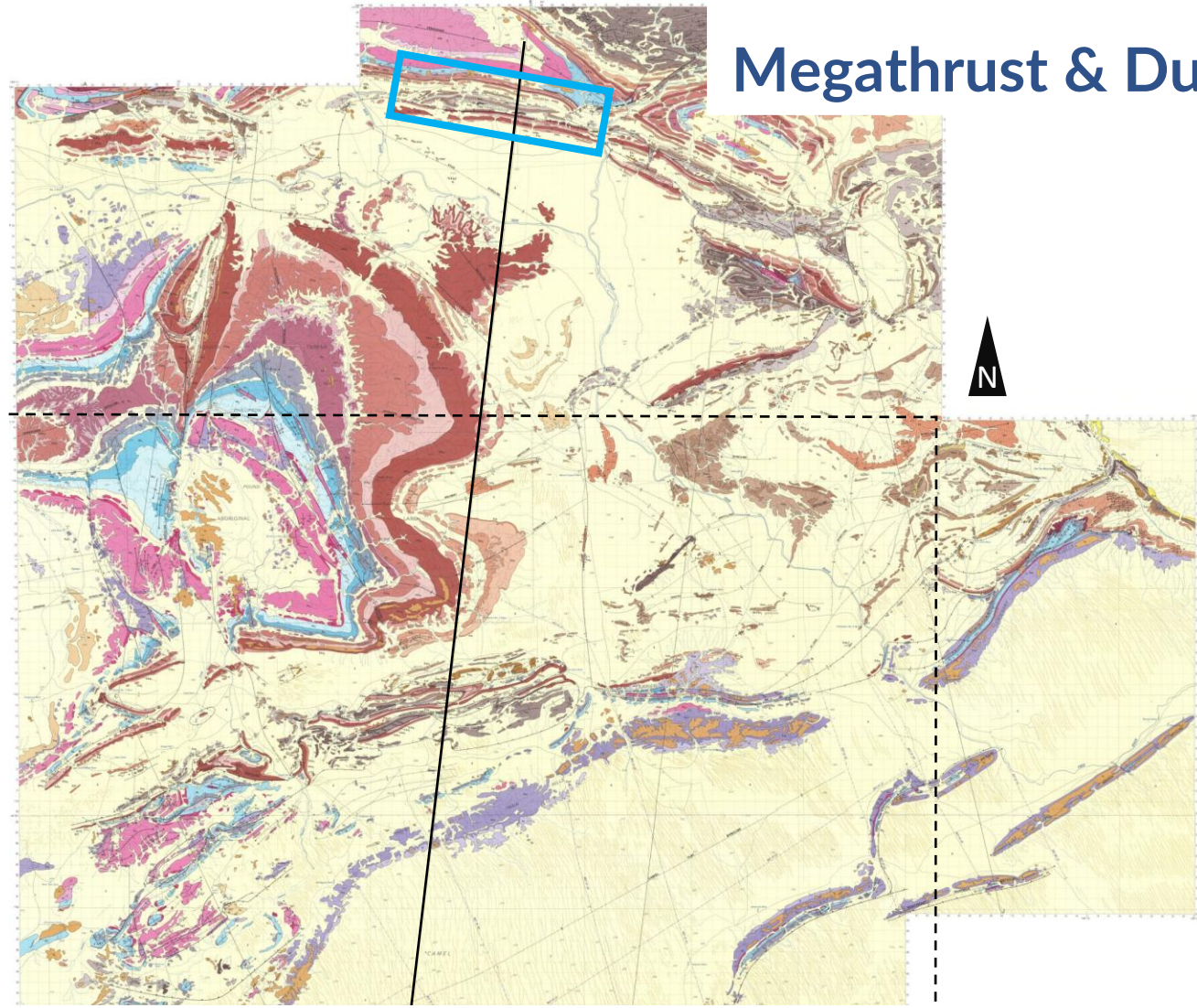

Megathrust & Duplex Validation

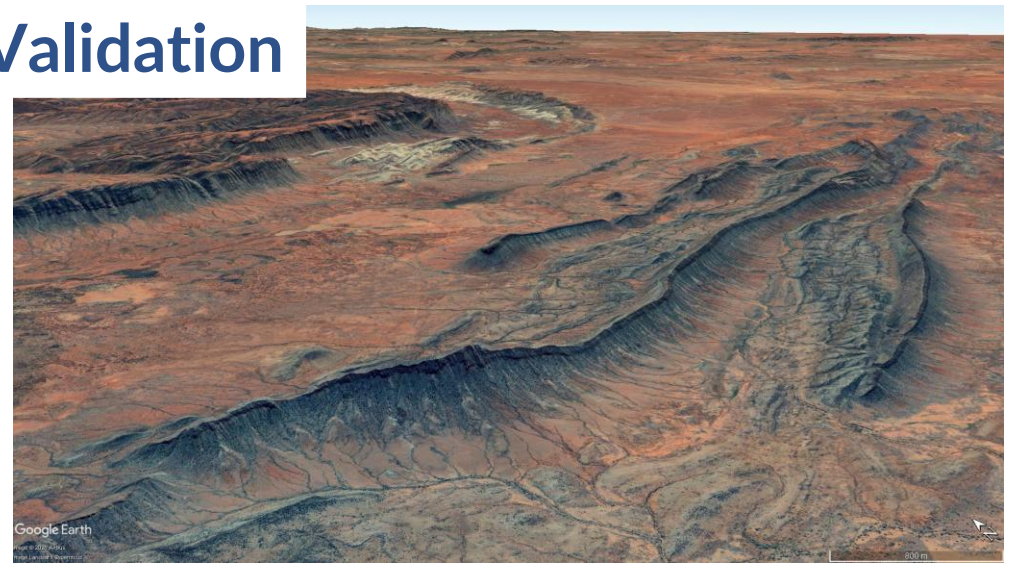
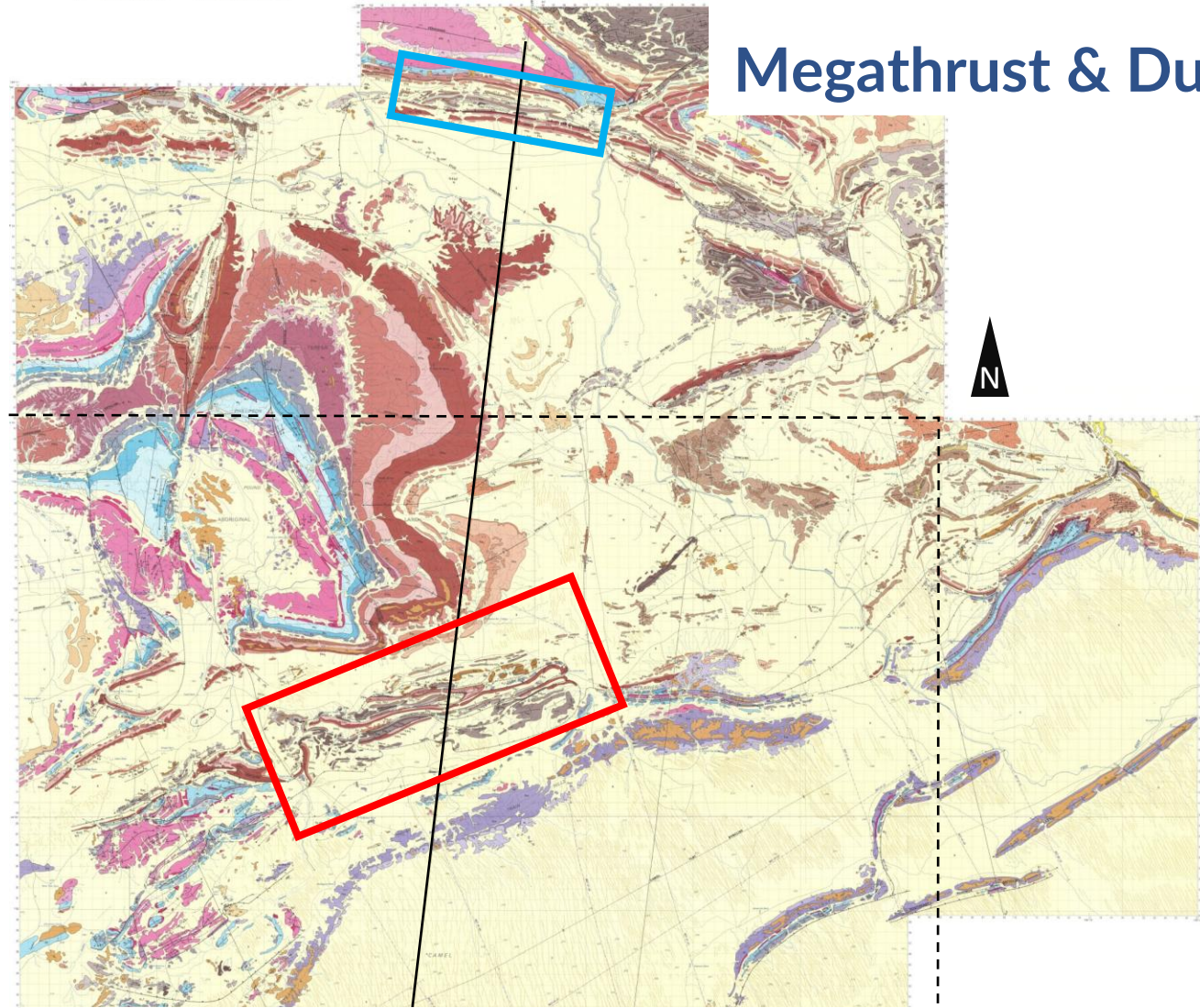

Allambi Hills

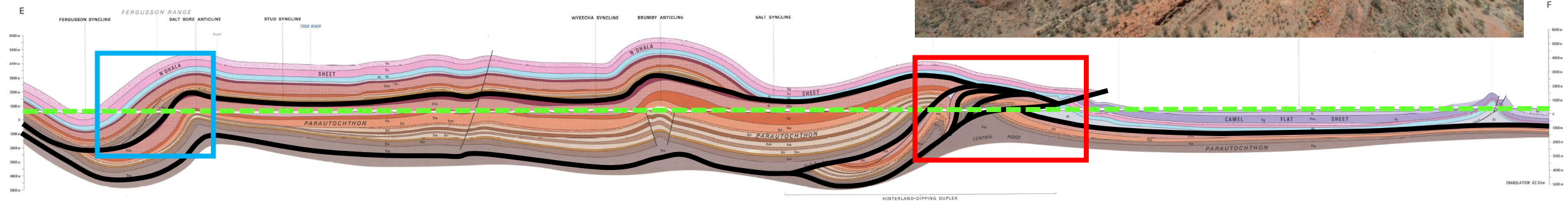
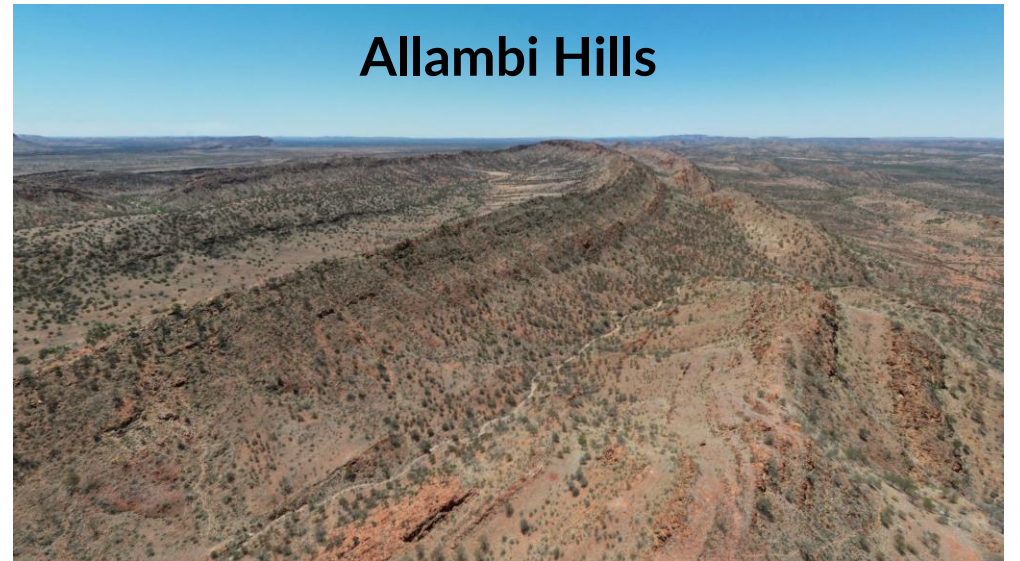

Northeastern Amadeus Basin 1:100 000

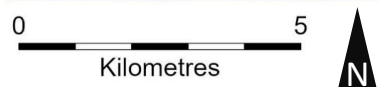
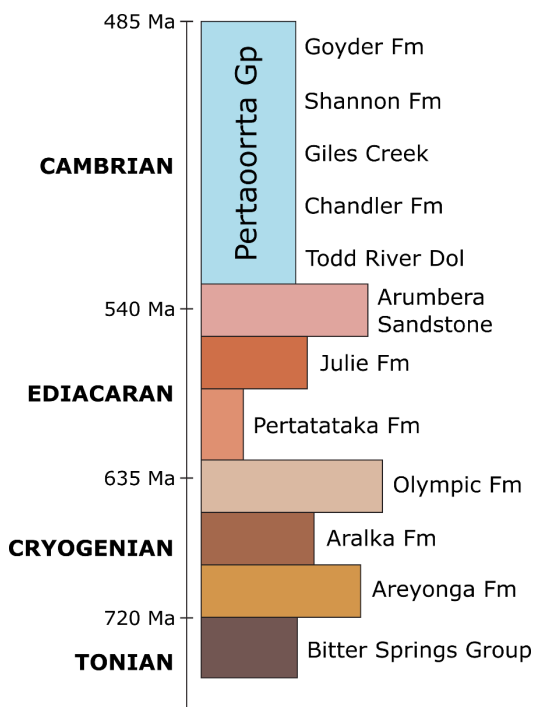
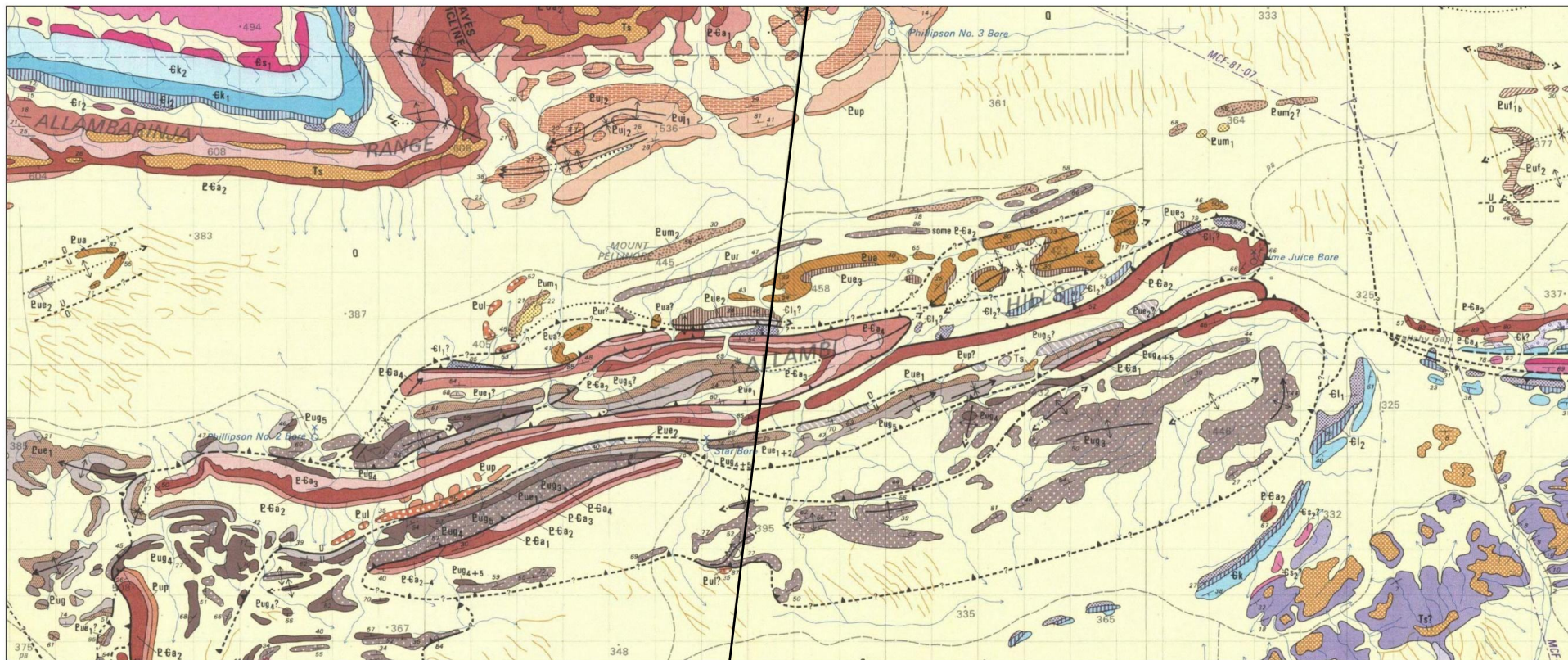

North

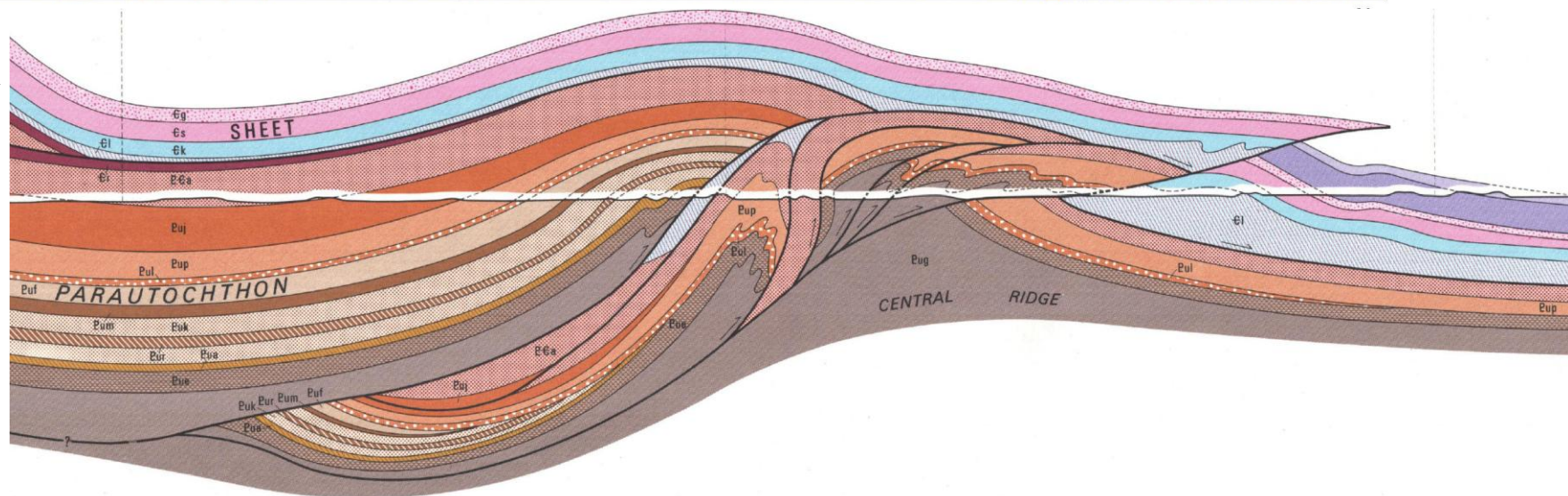

South

Northeastern Amadeus Basin 1:100 000

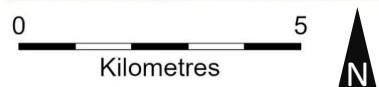
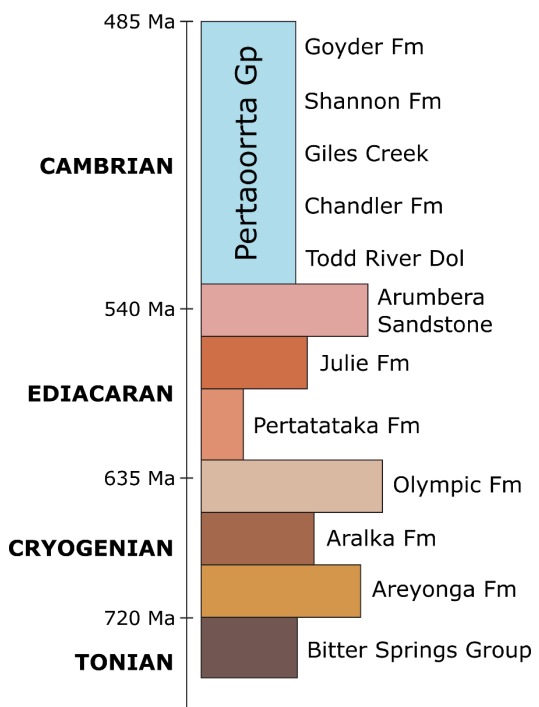
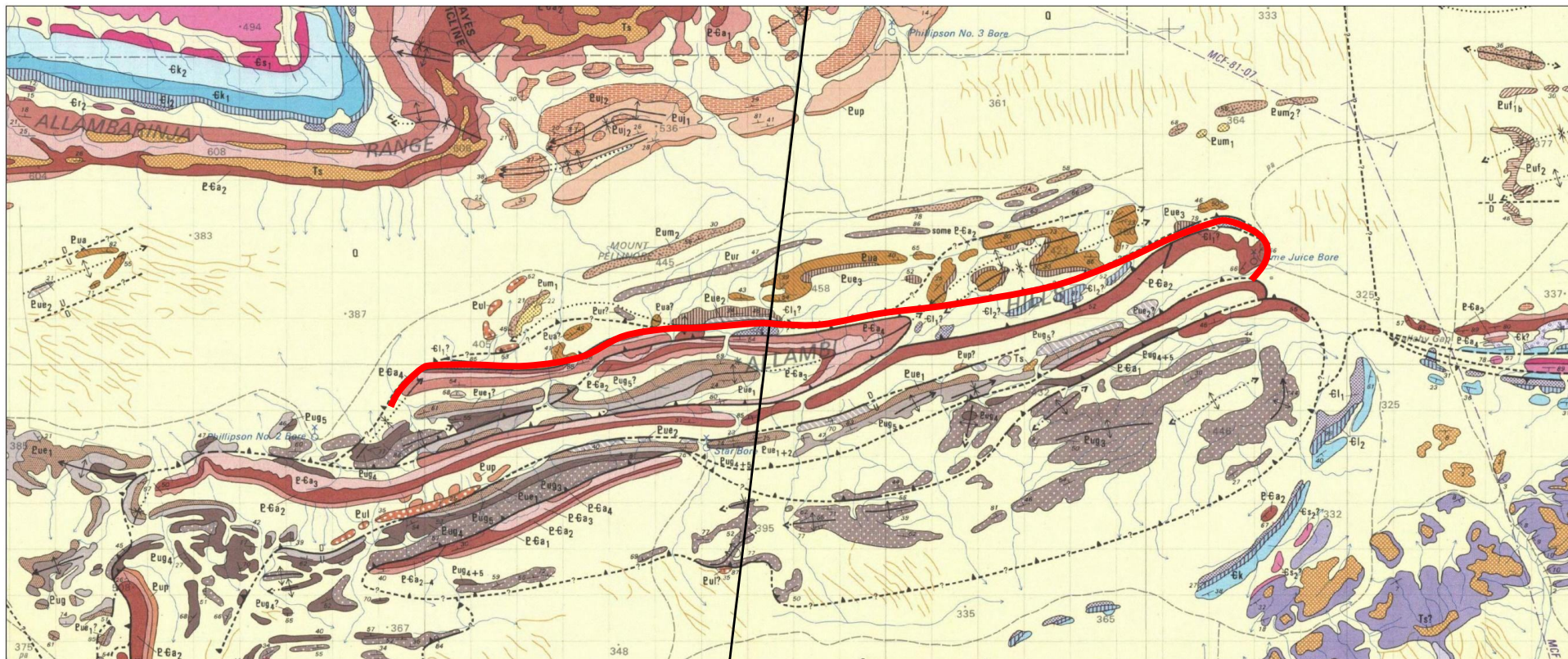

North

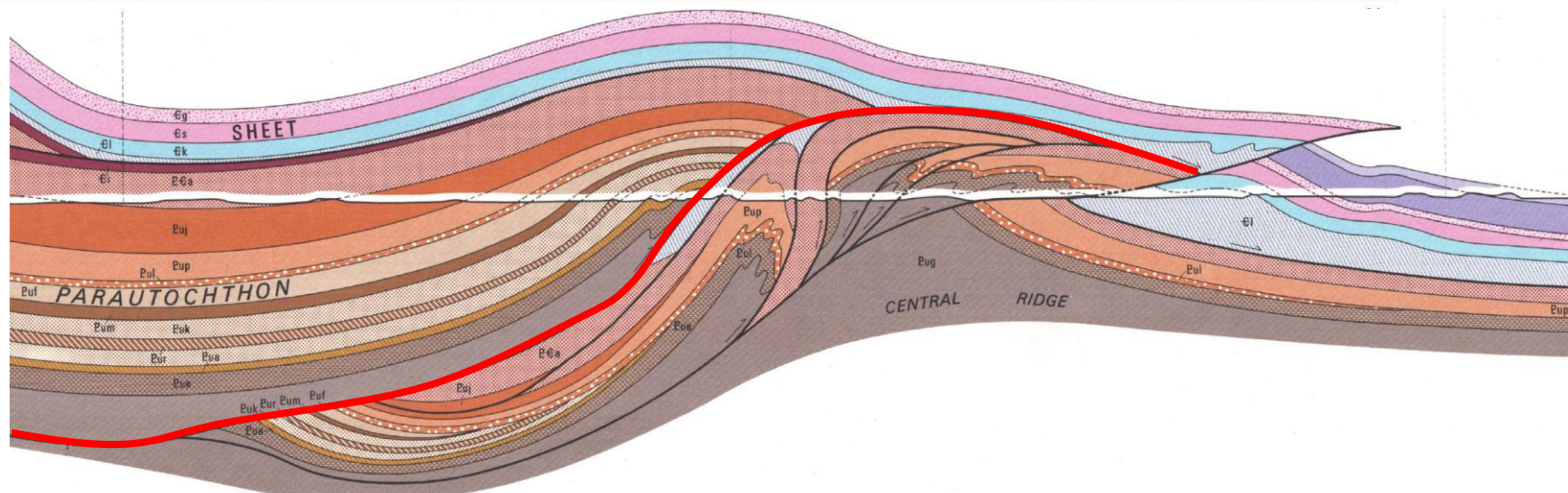

South

Northeastern Amadeus Basin 1:100 000

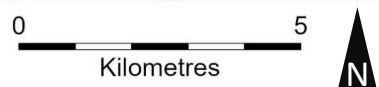
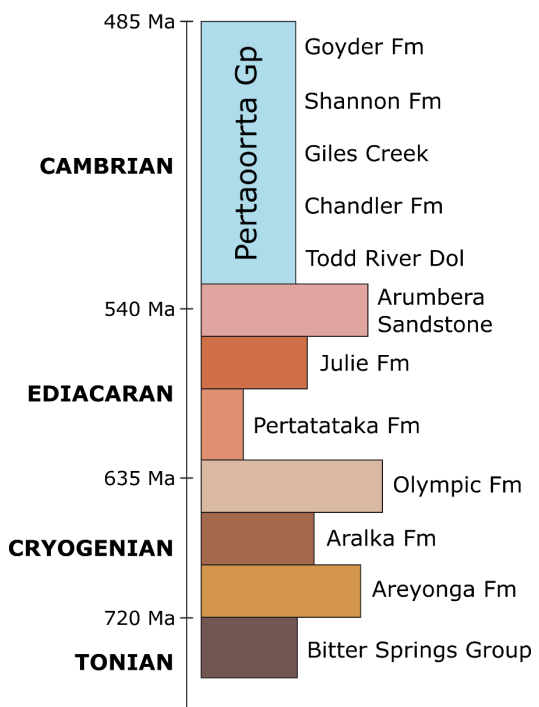
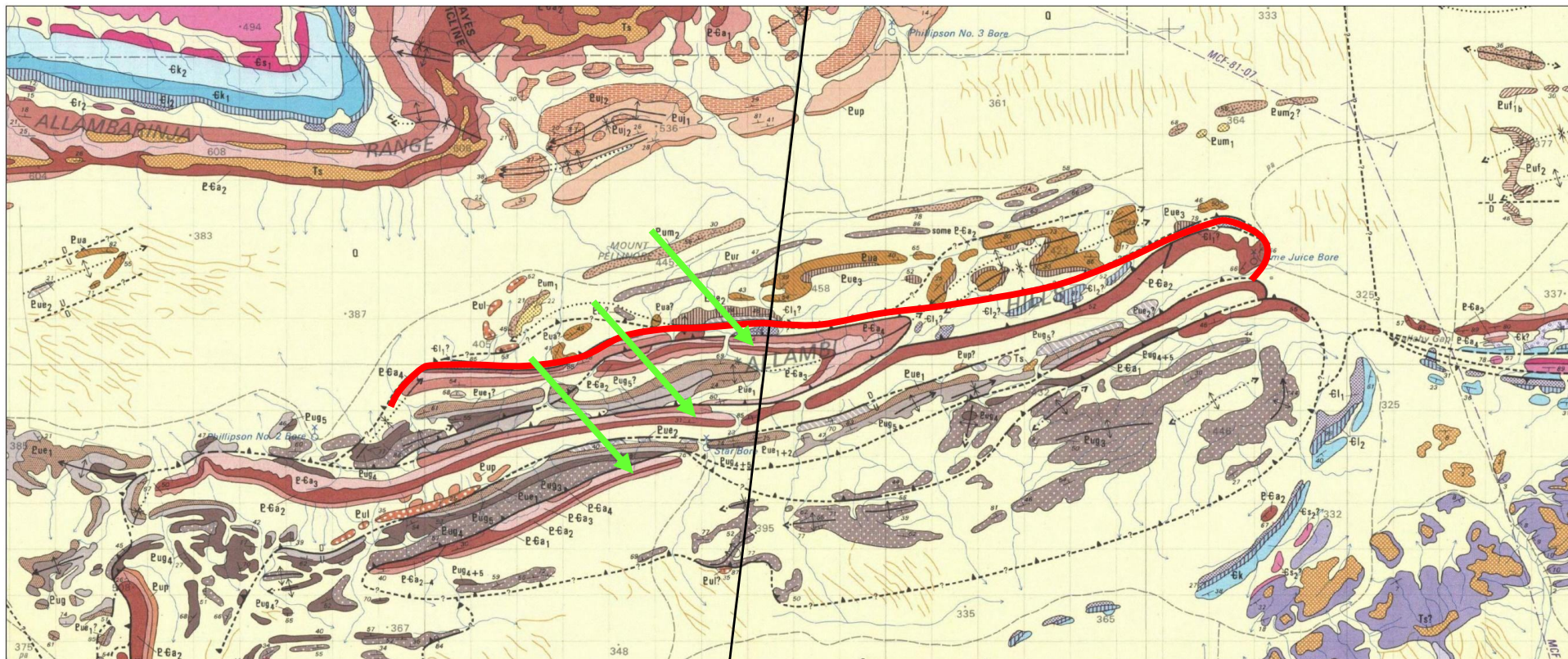

(1) Steeper ramps and bedding towards hinterland?

North

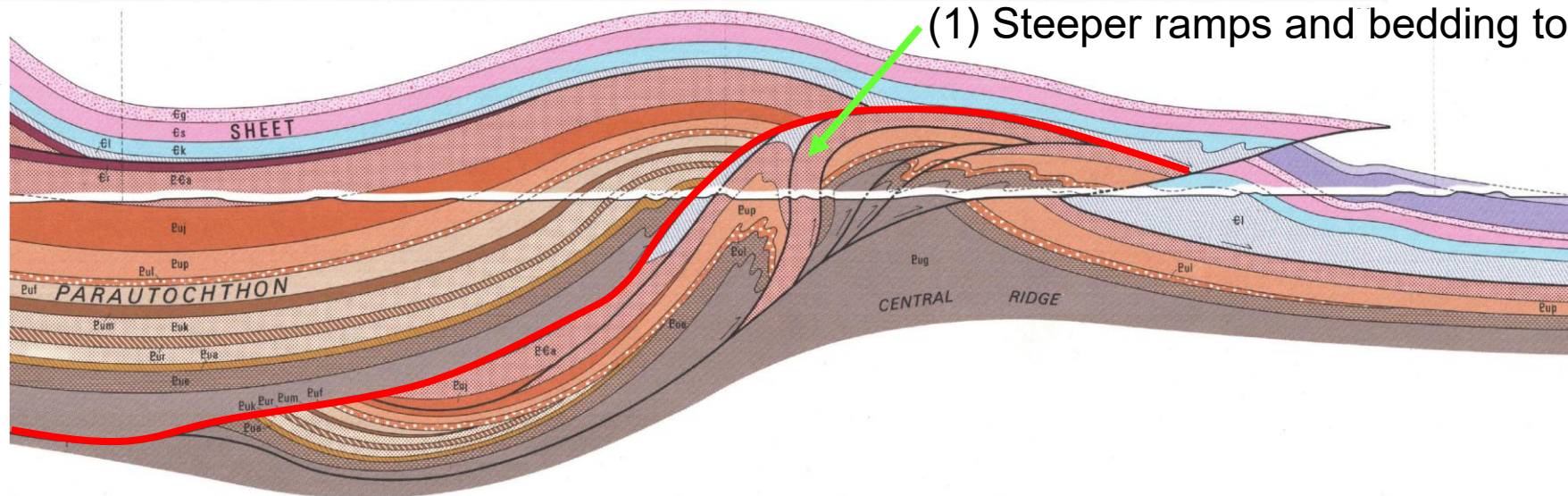

South

Northeastern Amadeus Basin 1:100 000

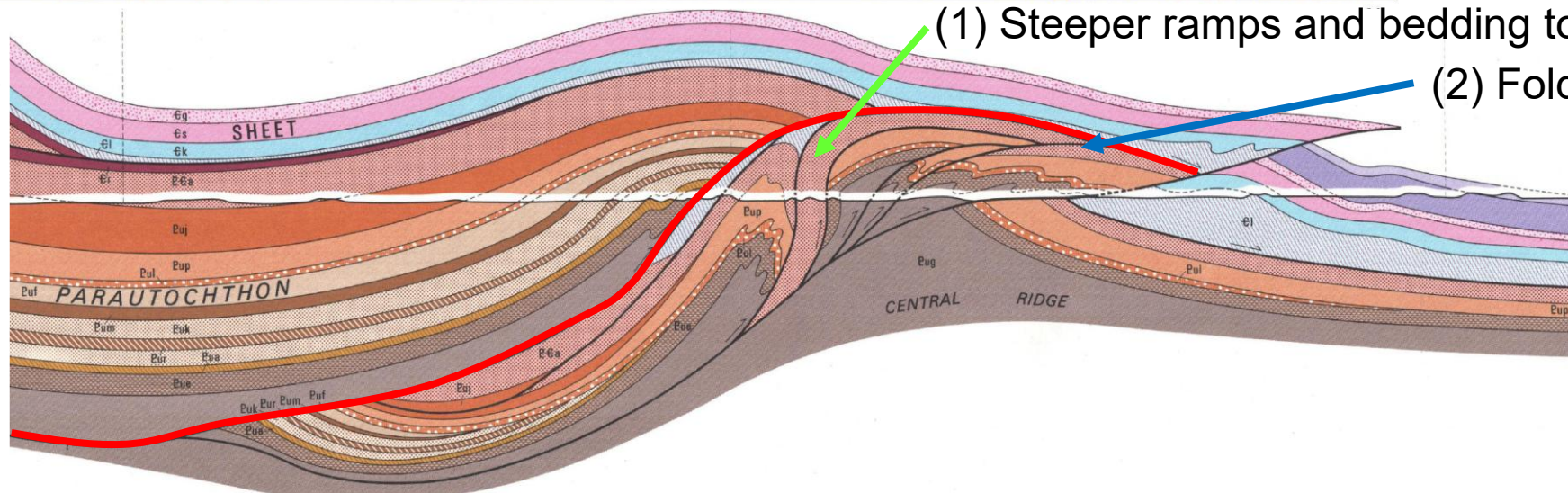
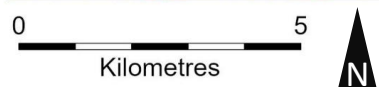
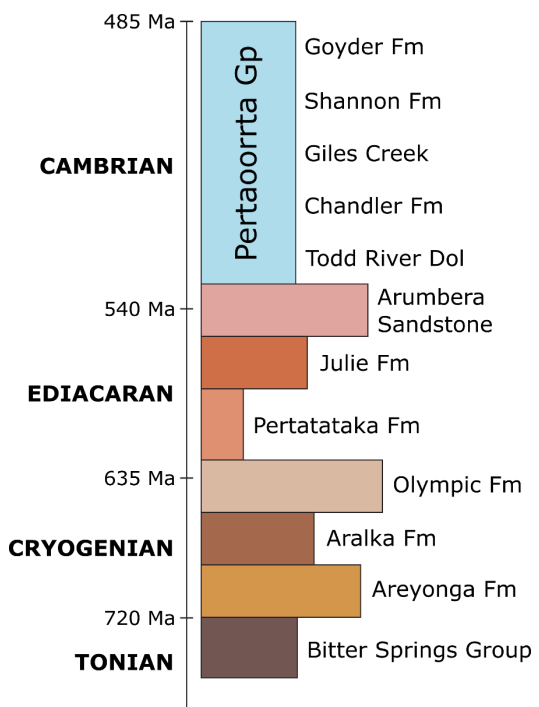
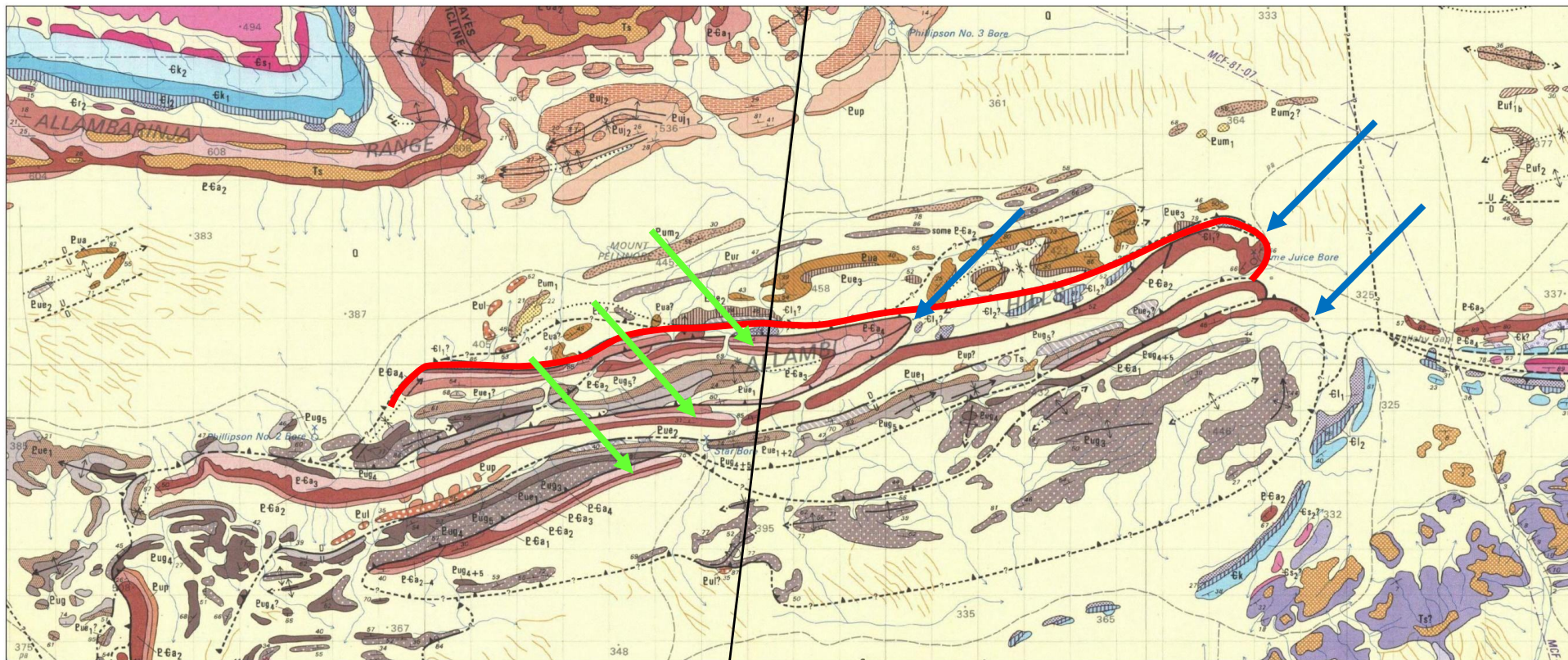

(1) Steeper ramps and bedding towards hinterland?

(2) Folded horse thrusts?

North

South

Northeastern Amadeus Basin 1:100 000

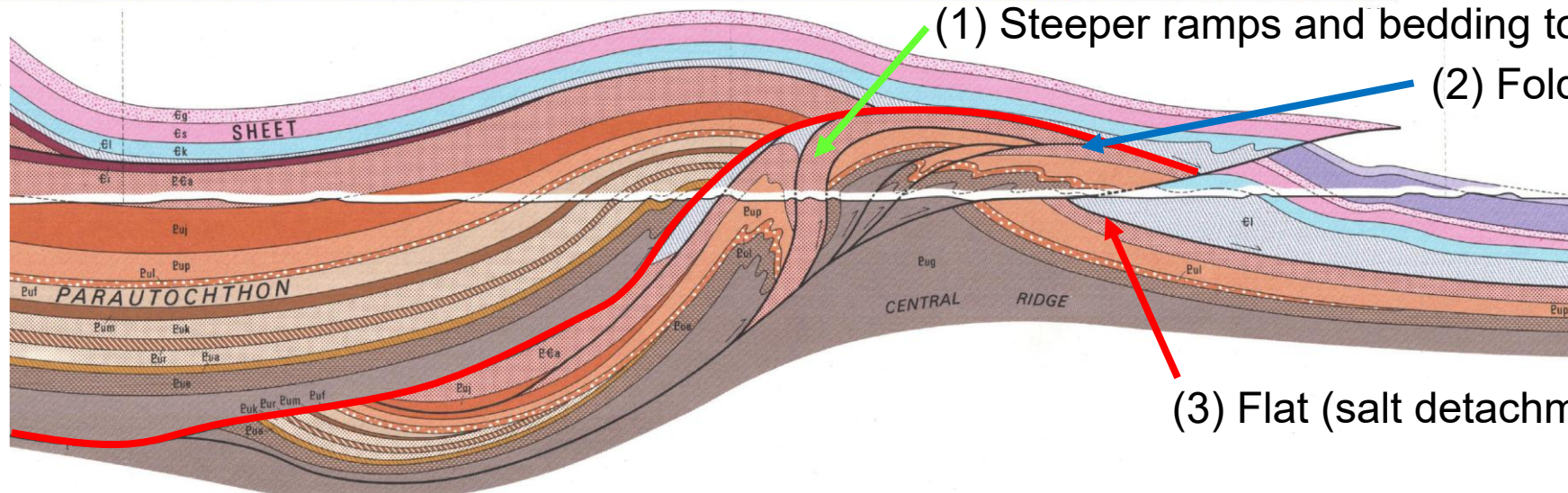
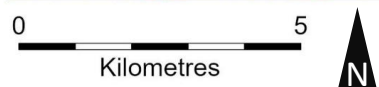
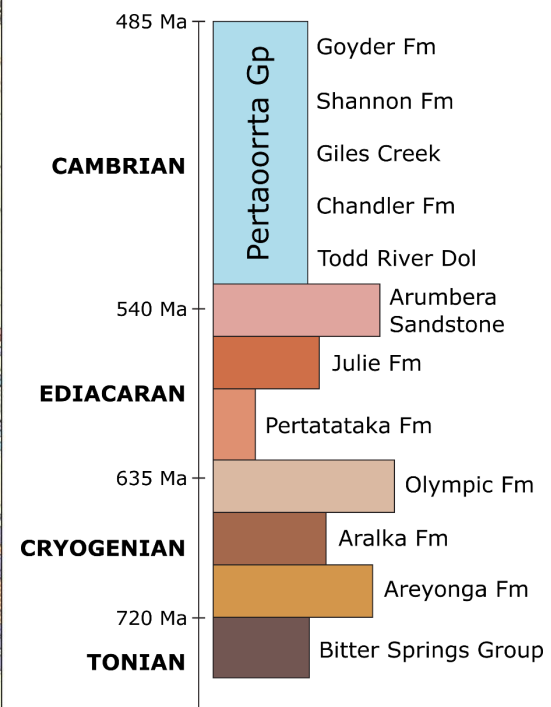
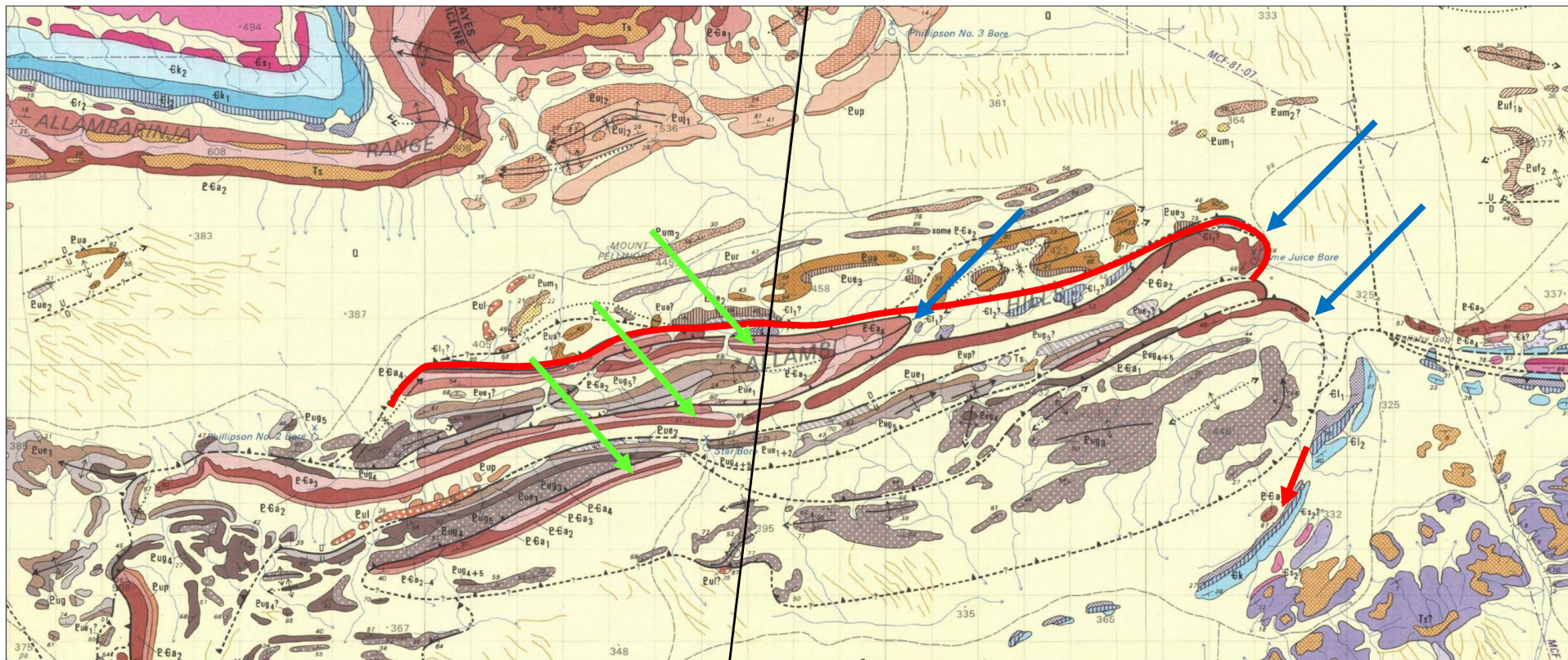

(1) Steeper ramps and bedding towards hinterland?

(2) Folded horse thrusts?

(3) Flat (salt detachment)?

Northeastern Amadeus Basin 1:100 000

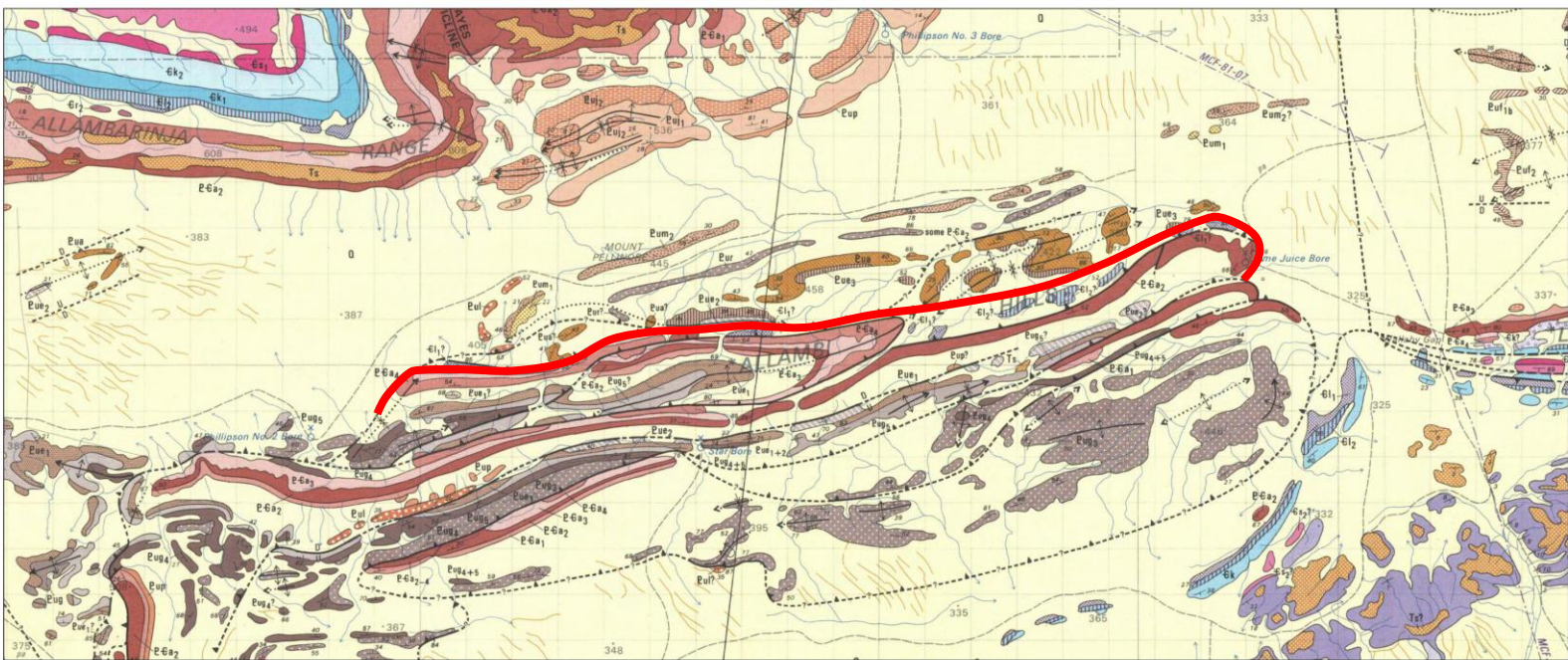

0 5
Kilometres

NTGS Mapping 1:250 000

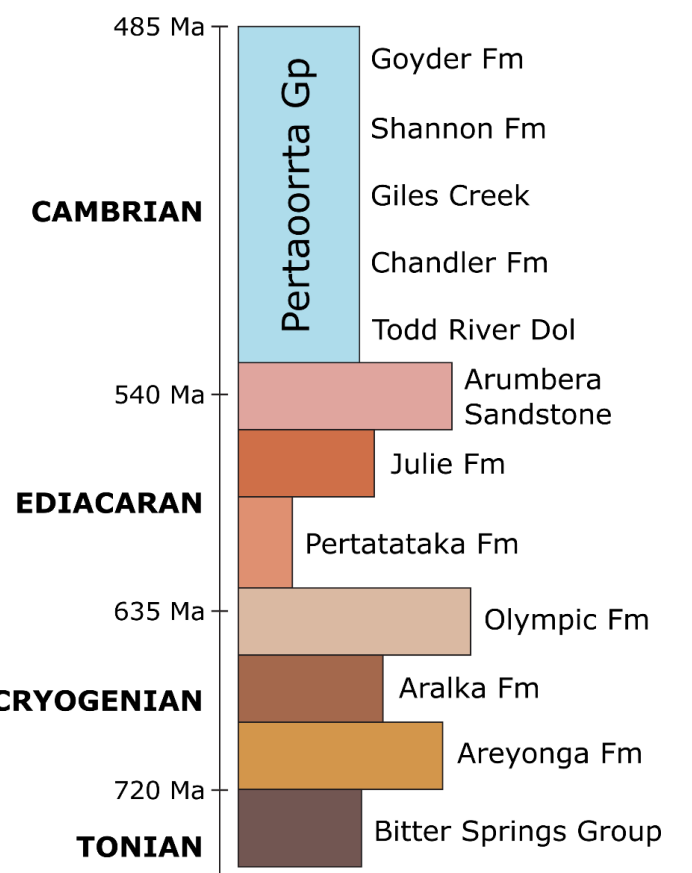
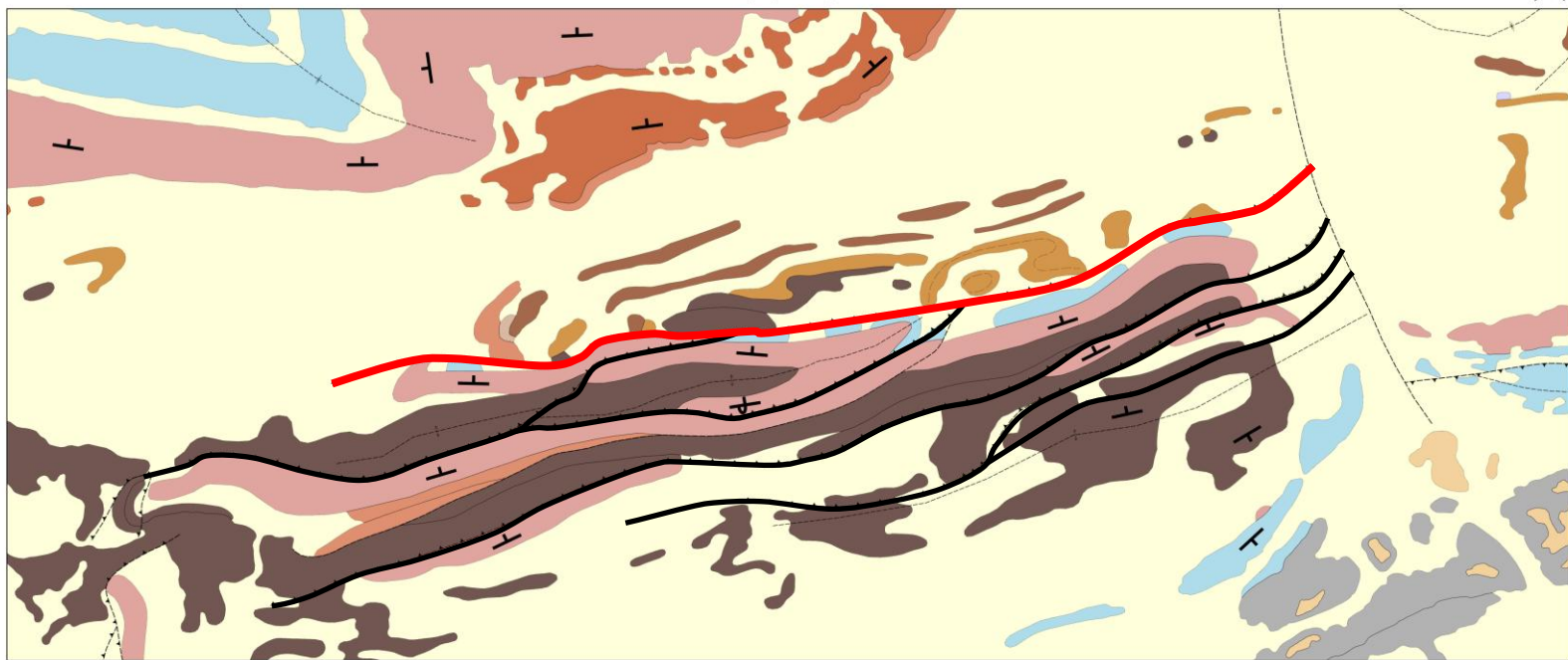

Imbricate Fan Model

North

South

← total length ~70 km →
(height 5.5 km)

Layer Cake Deposition

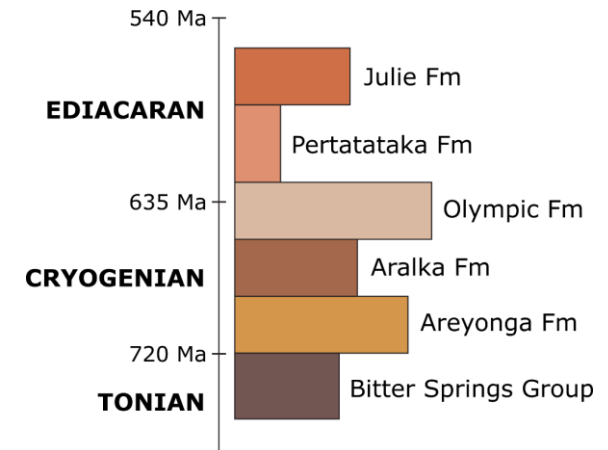

Imbricate Fan Model

North

South

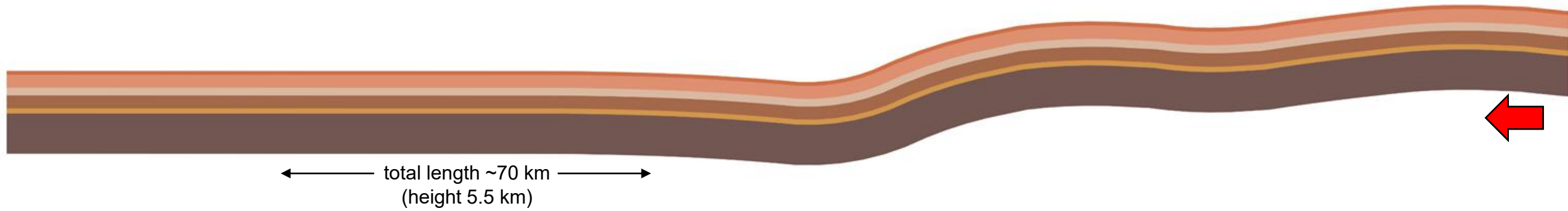

Petermann Orogeny: Uplift

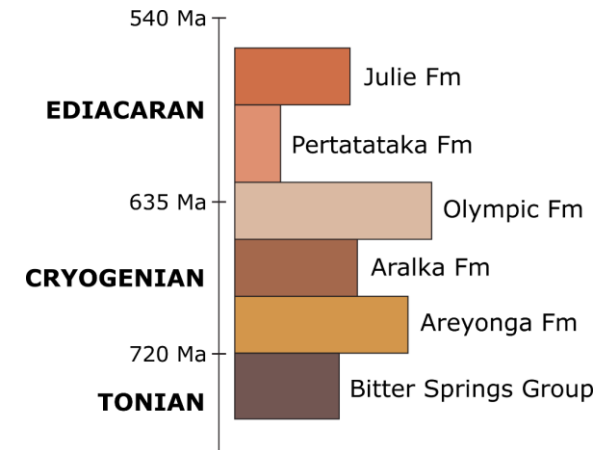

Imbricate Fan Model

North

South

← total length ~70 km →
(height 5.5 km)

Petermann Orogeny: Erosion

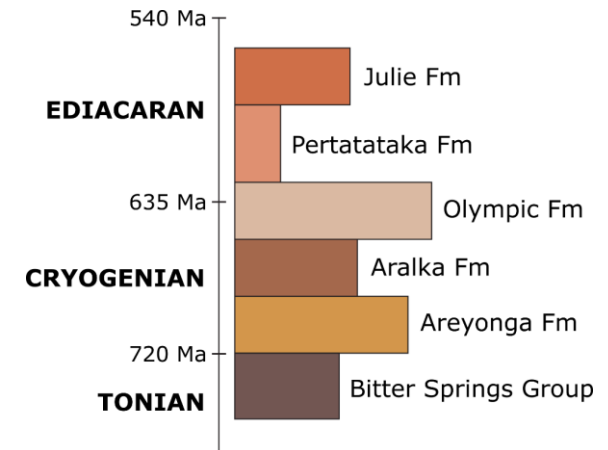

Imbricate Fan Model

North

South

total length ~70 km
(height 5.5 km)

Deposition

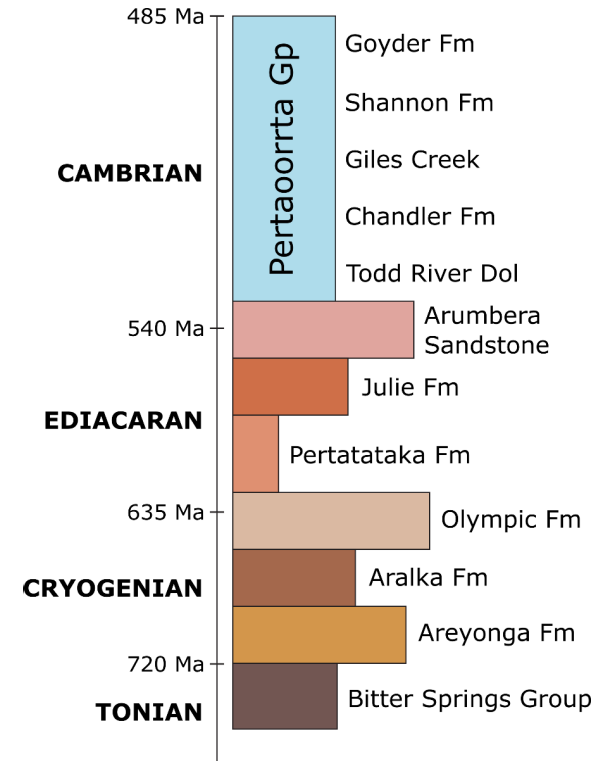

Imbricate Fan Model

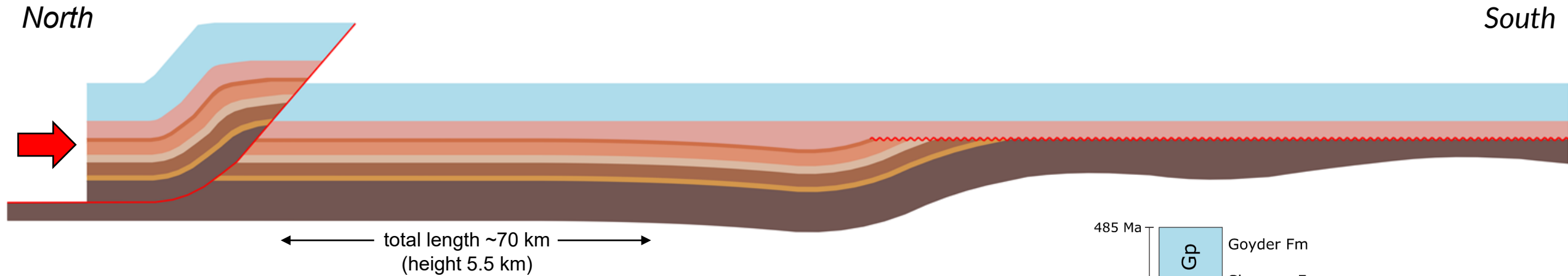

Alice Springs Orogeny: Thrust 1

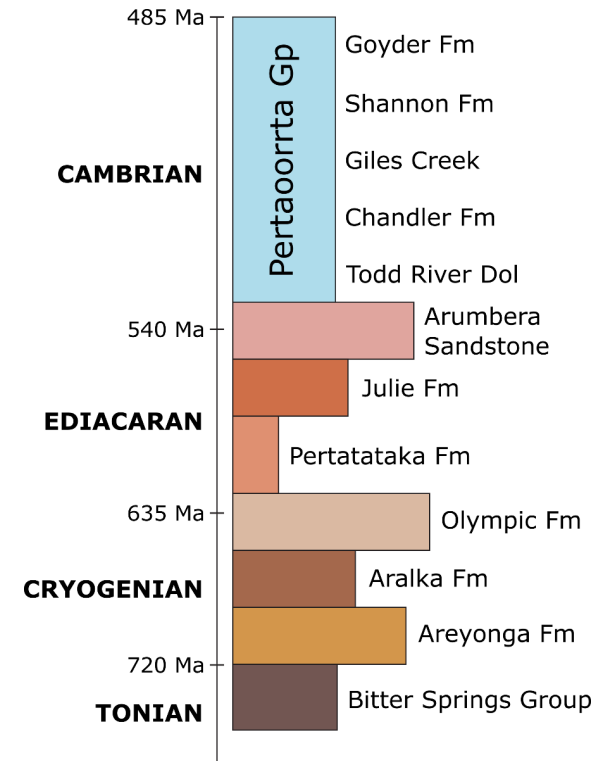

Imbricate Fan Model

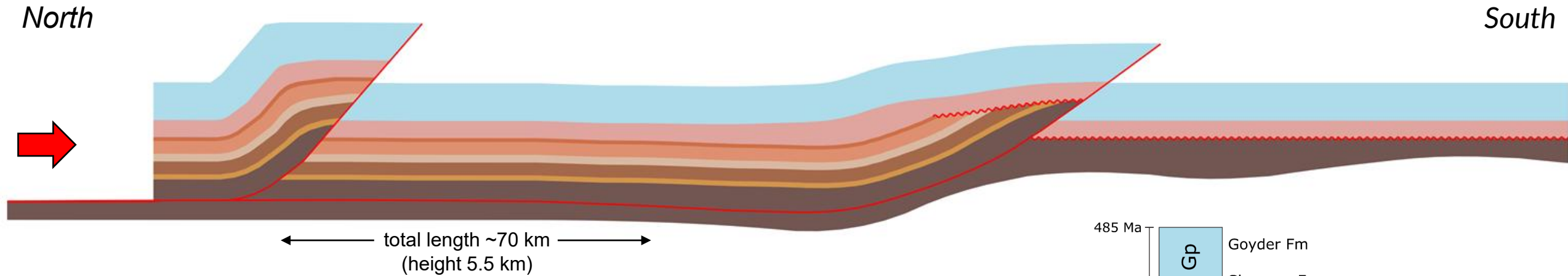

Alice Springs Orogeny: Thrust 2

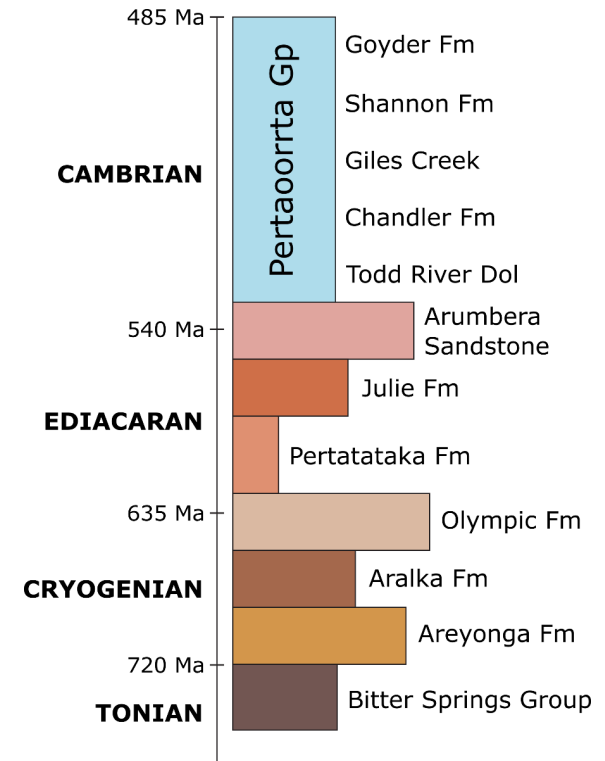

Imbricate Fan Model

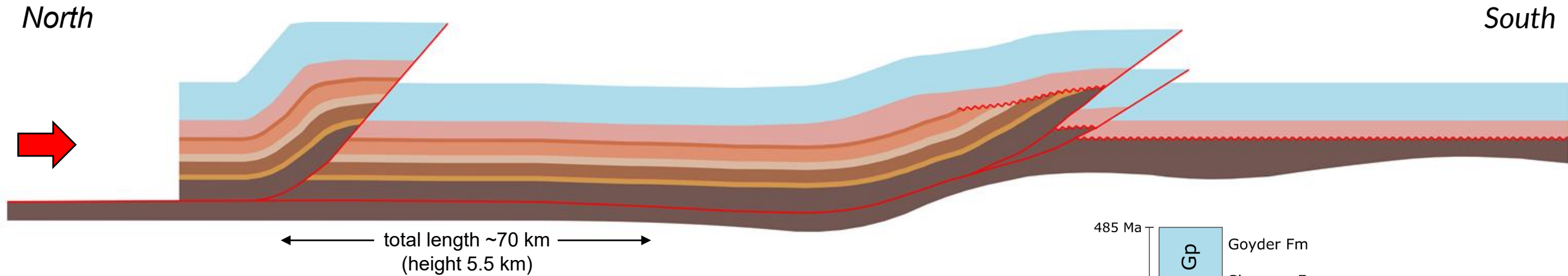

**Alice Springs Orogeny: Thrust 3
(imbricate fan)**

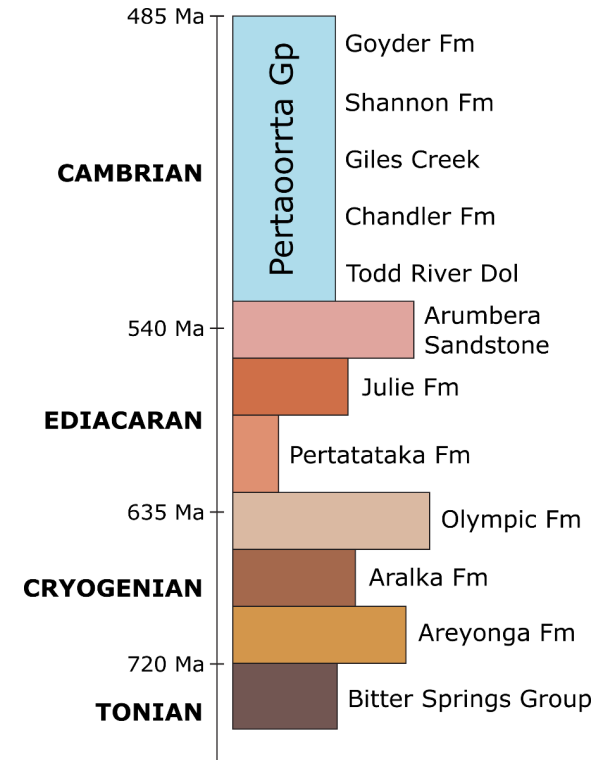

Imbricate Fan Model

North

South

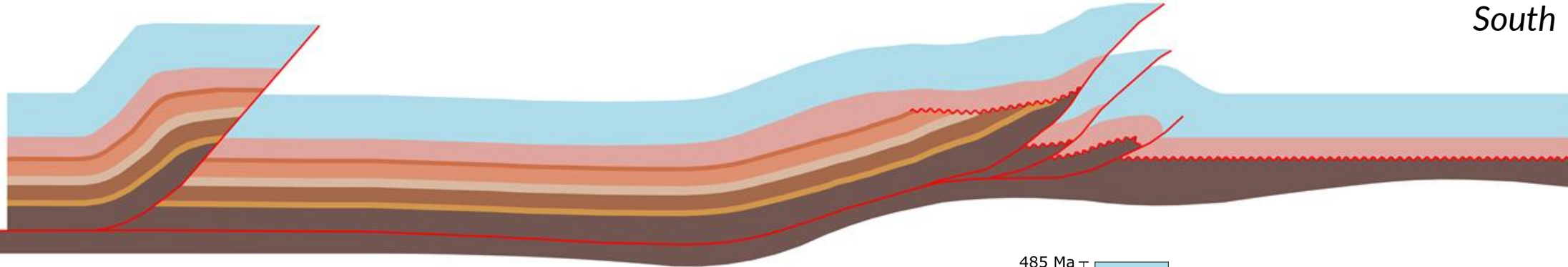

total length ~70 km
(height 5.5 km)

**Alice Springs Orogeny: Thrust 4
(imbricate fan)**

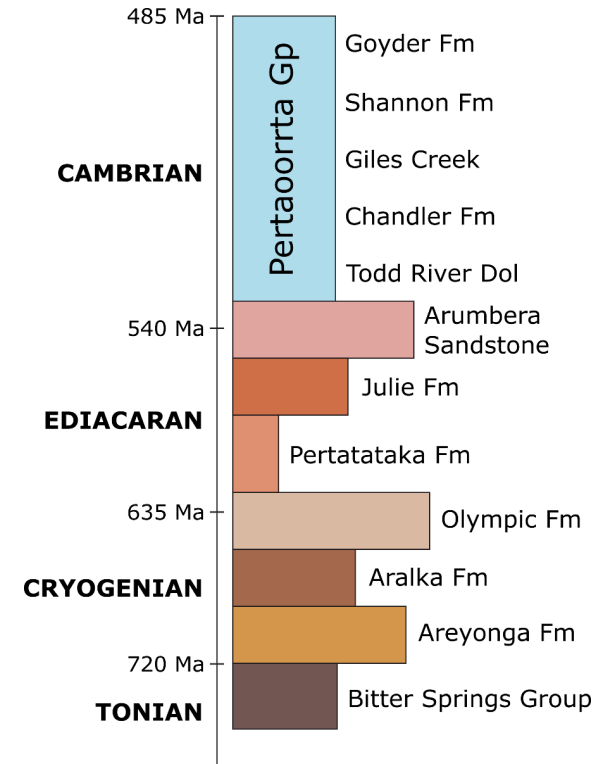

Imbricate Fan Model

North

South

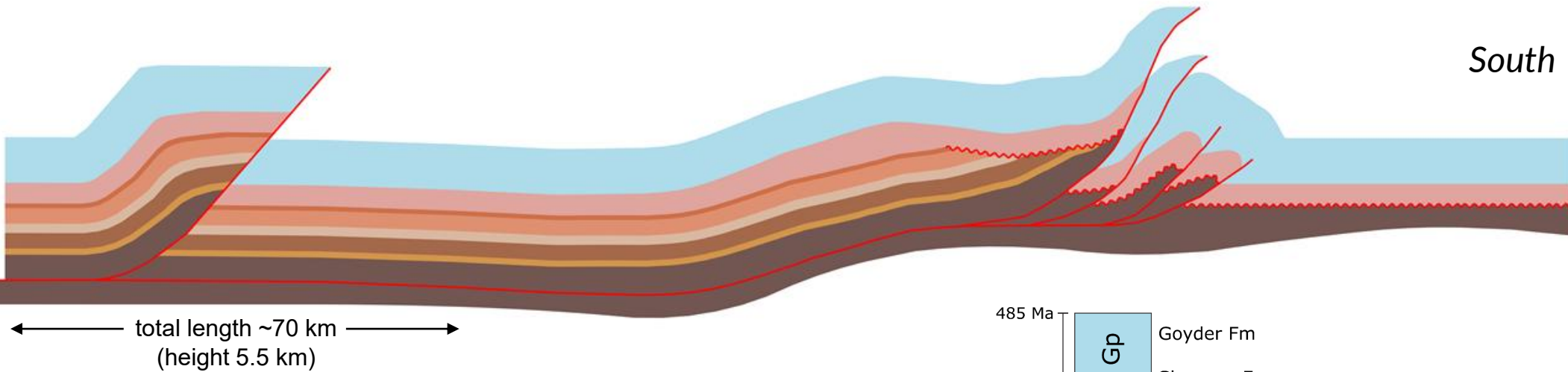

Alice Springs Orogeny: Thrust 5
(imbricate fan)

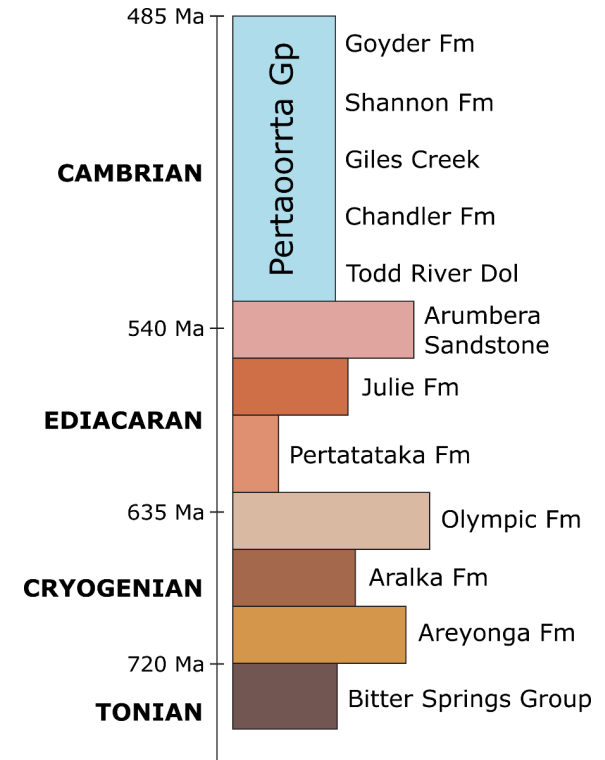

Imbricate Fan Model

North

South

total length ~70 km
(height 5.5 km)

**Alice Springs Orogeny: Thrust 6
(imbricate fan)**

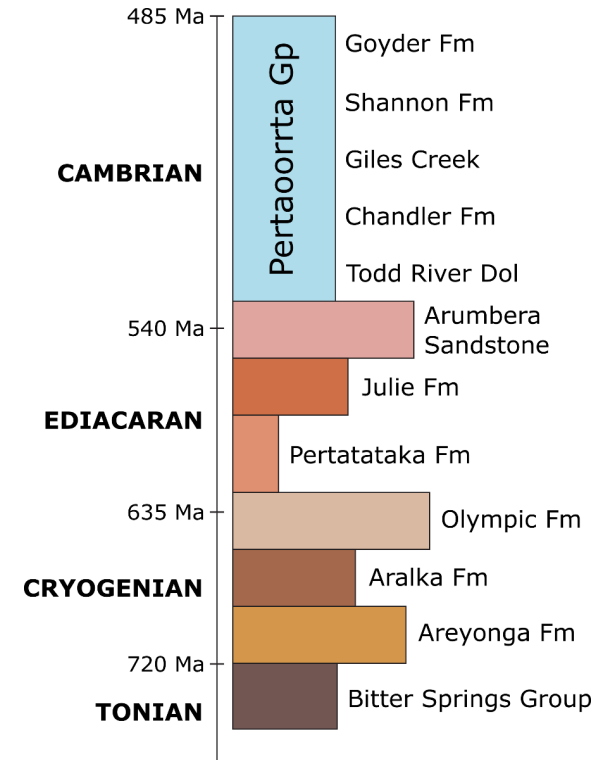

Imbricate Fan Model

North

South

total length ~70 km
(height 5.5 km)

Alice Springs Orogeny: Fold

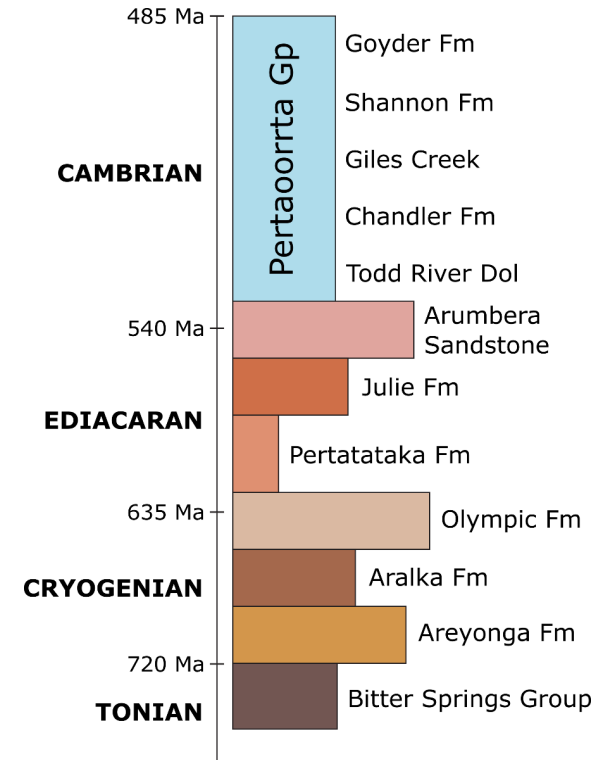

Imbricate Fan Model

North

South

Topography

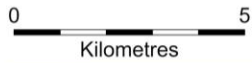

NTGS Mapping 1:250 000

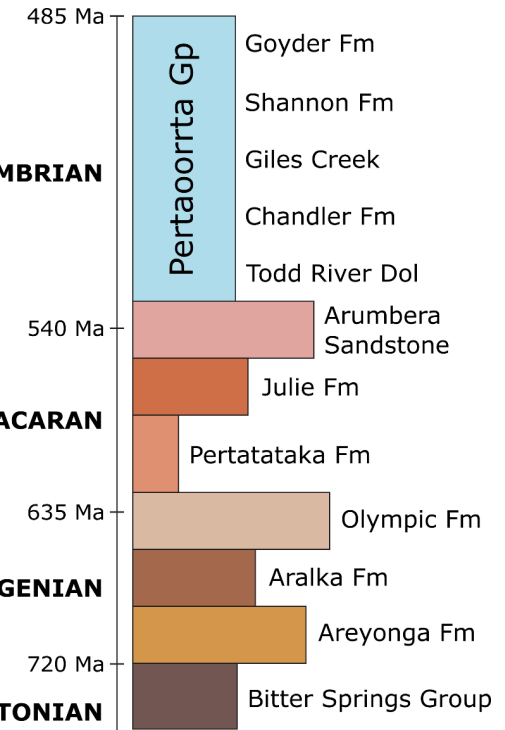
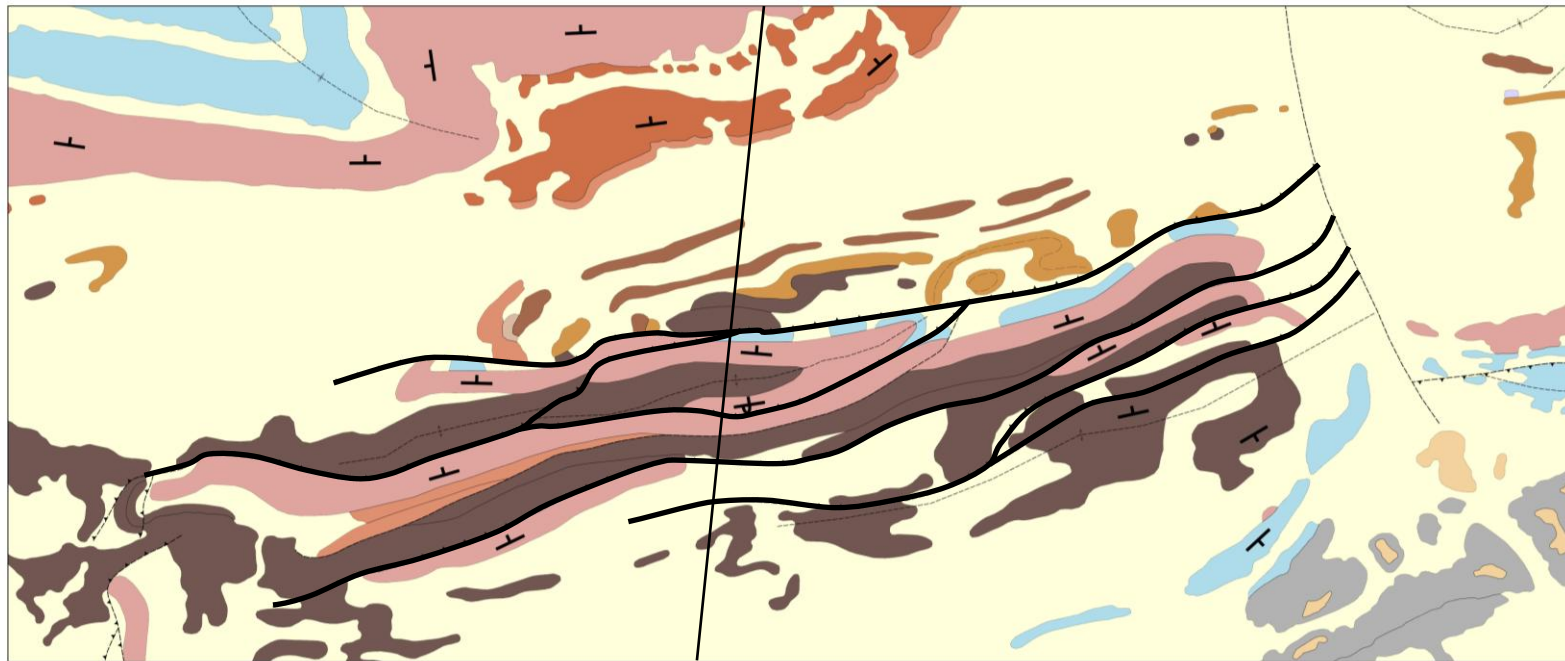

Imbricate Fan Model

North

South

Topography

0 5
Kilometres

NTGS Mapping 1:250 000

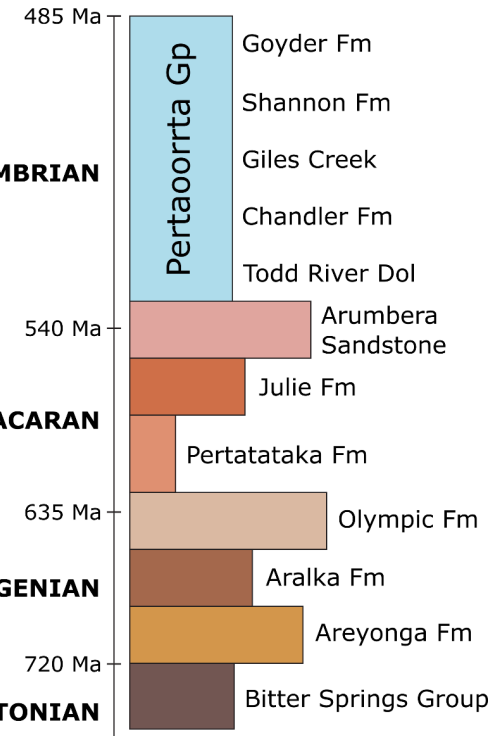
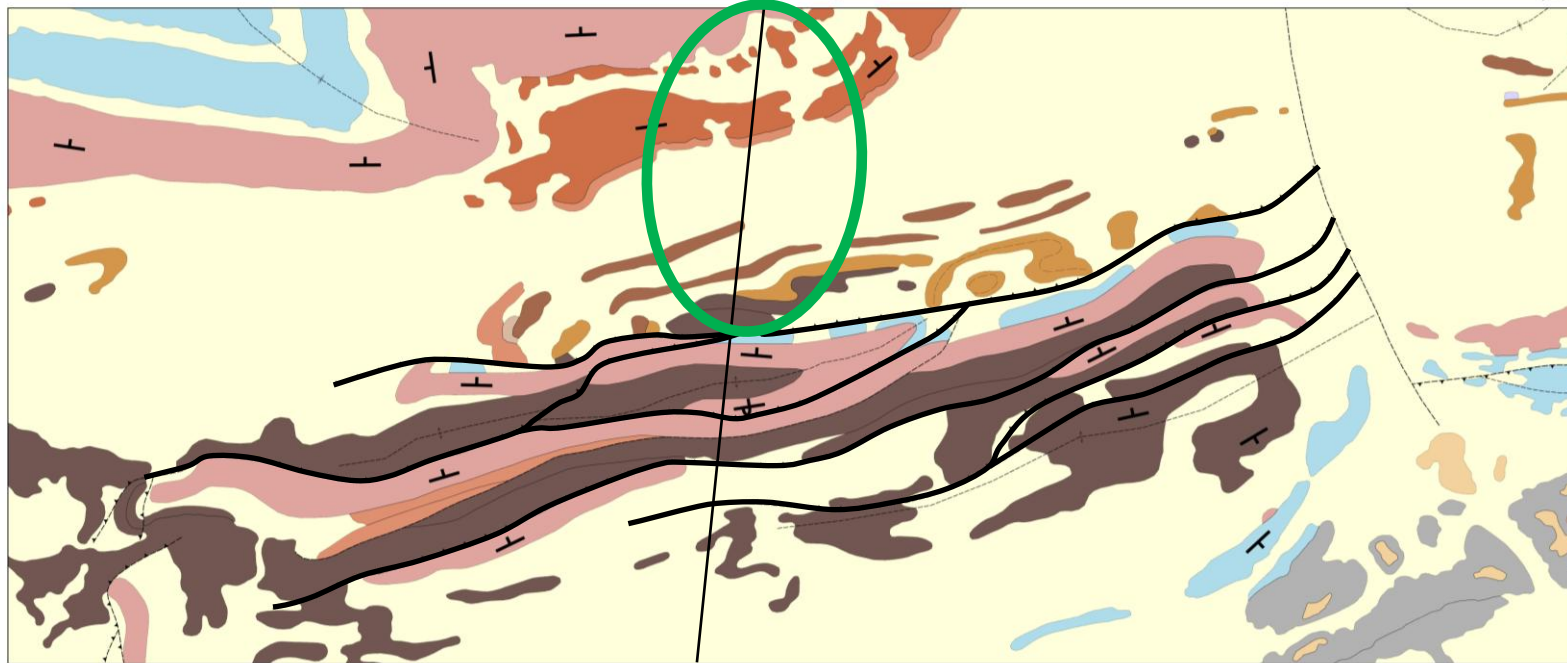

Imbricate Fan Model

North

South

Topography

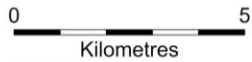

NTGS Mapping 1:250 000

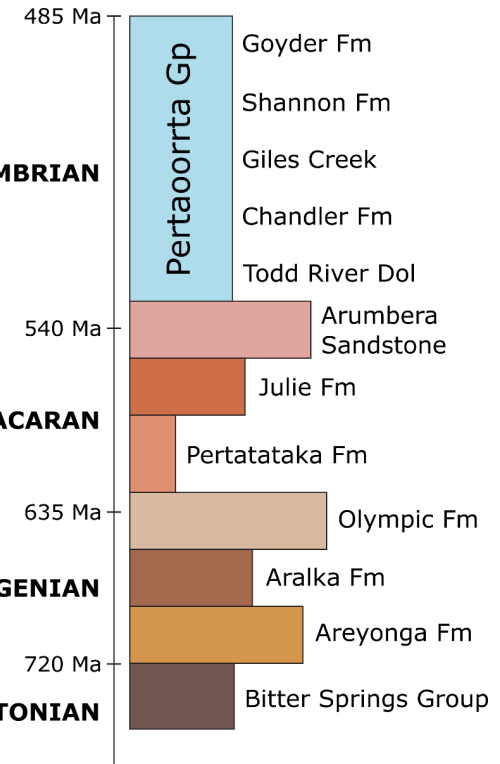
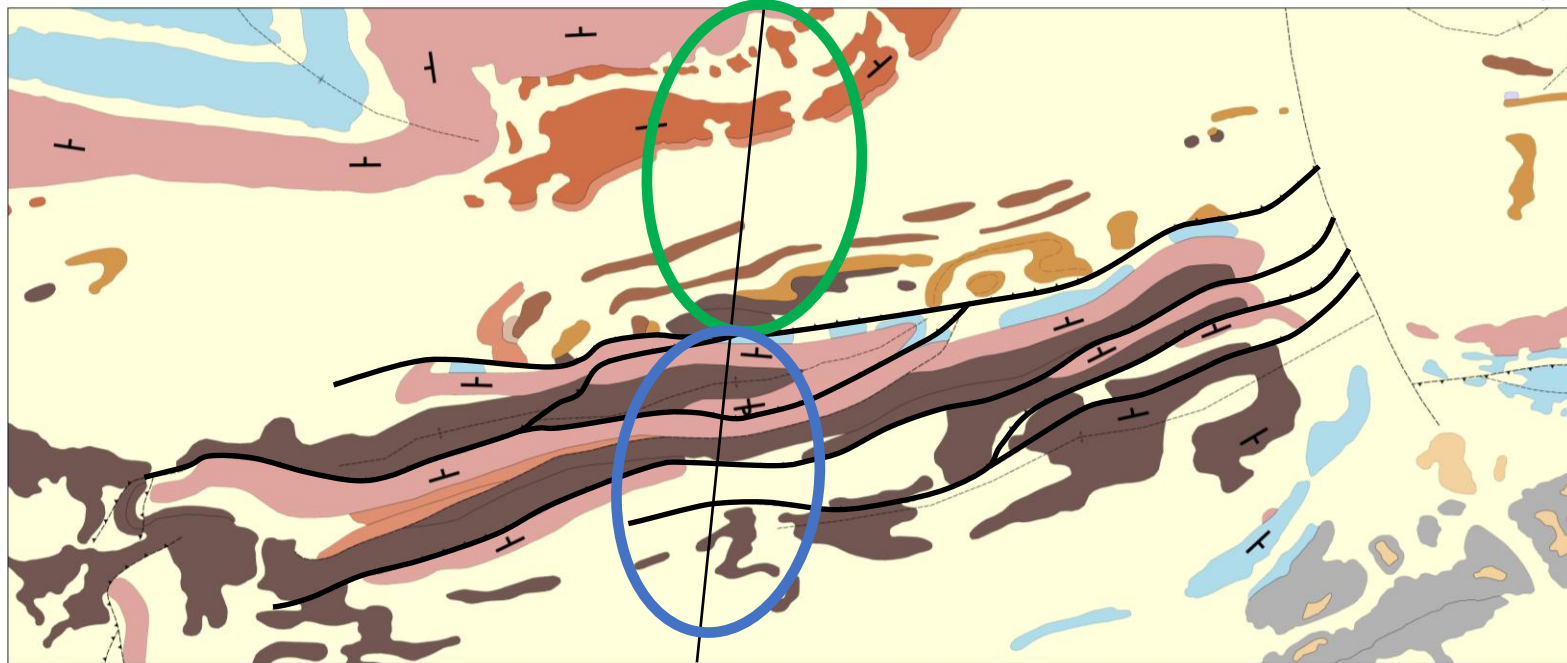

Imbricate Fan Model

~10 km displacement

North

South

Topography

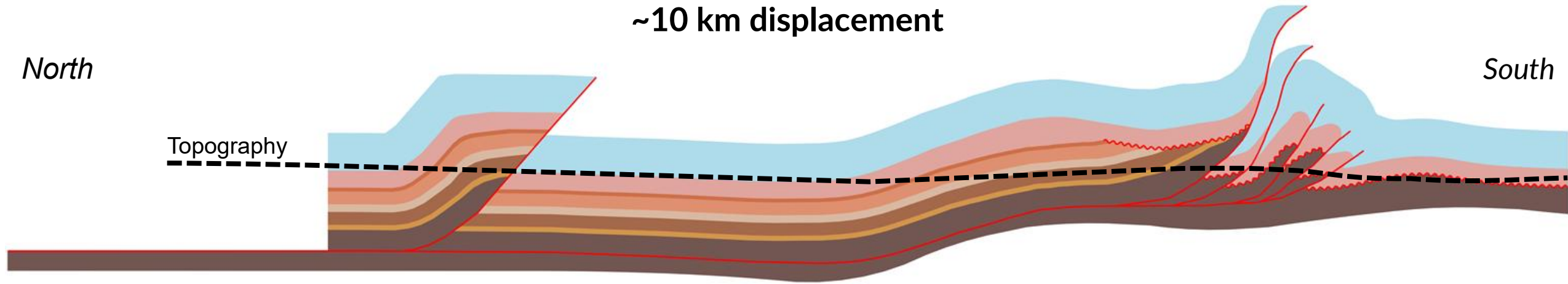

Megathrust & Duplex Model

~60 km displacement

E

Topography

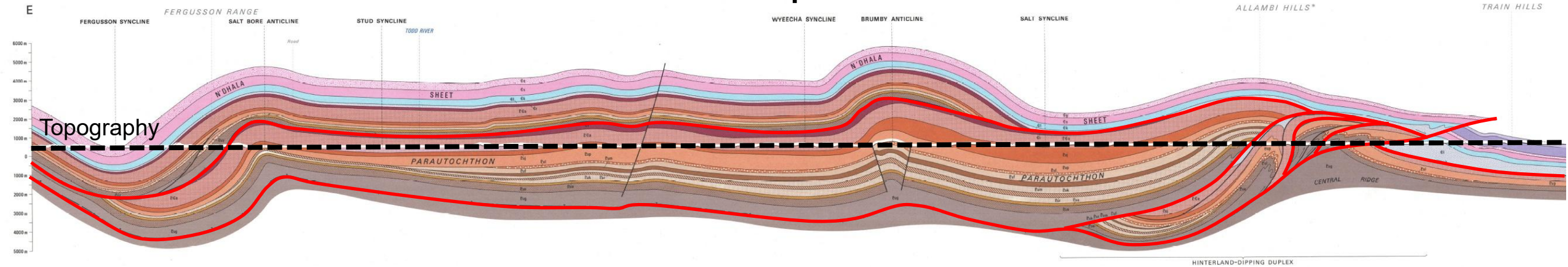

Imbricate Fan Model

~10 km displacement

North

South

Topography

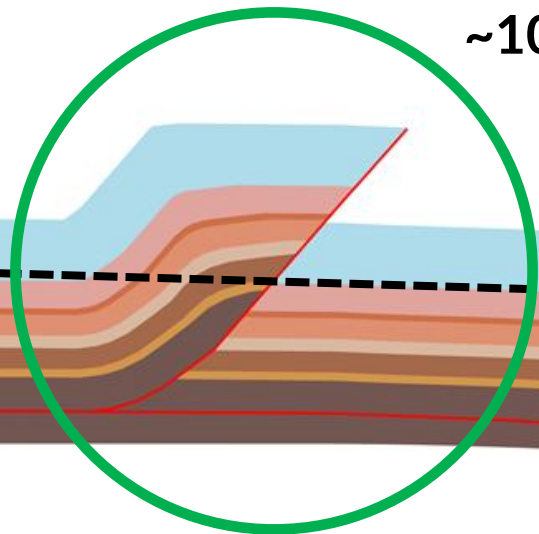

Megathrust & Duplex Model

~60 km displacement

E

Topography

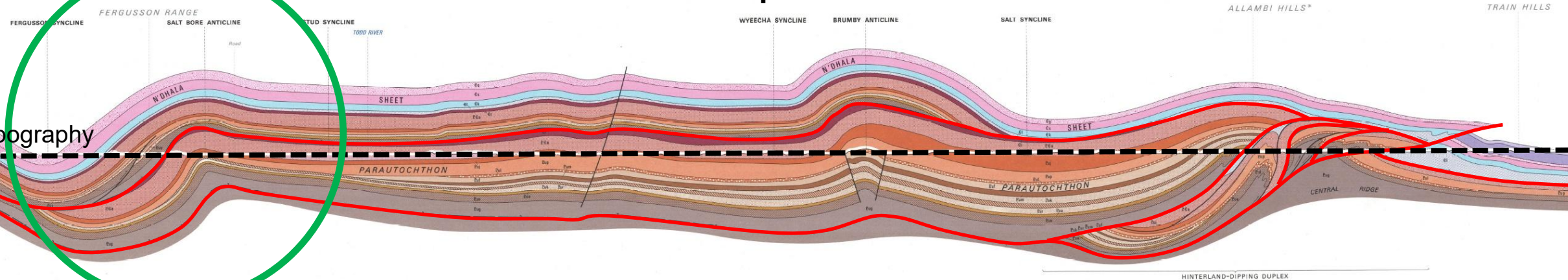

Imbricate Fan Model

~10 km displacement

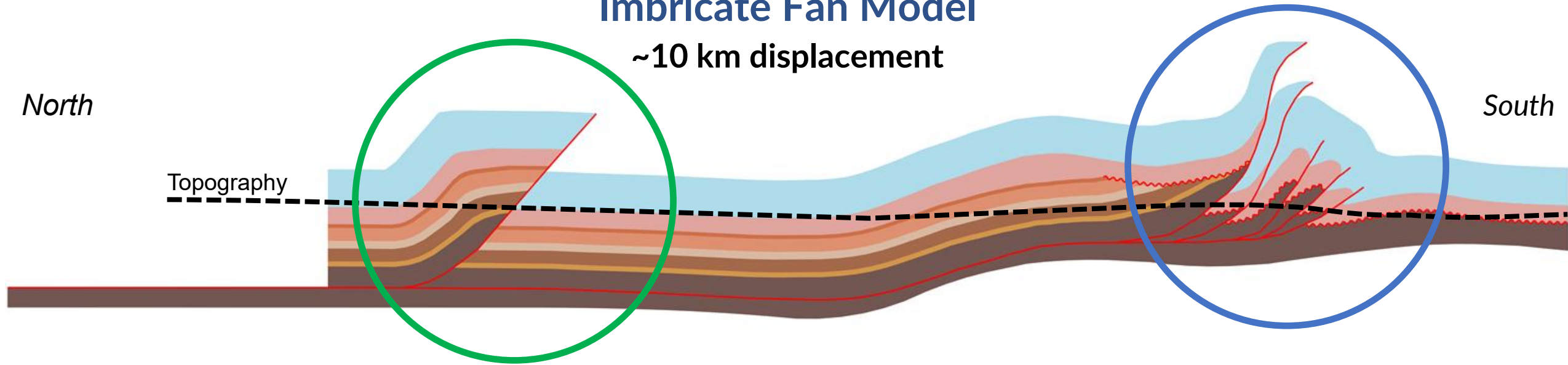

Megathrust & Duplex Model

~60 km displacement

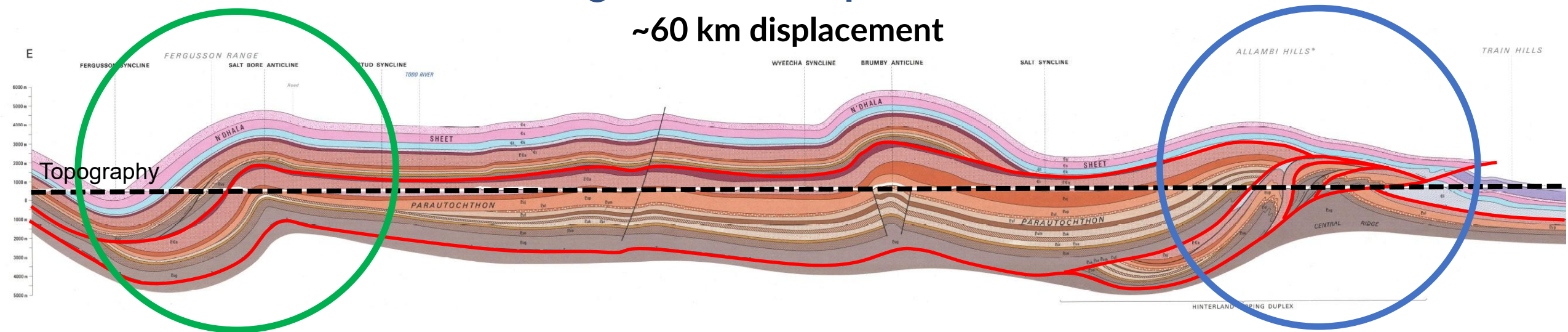

- **NTGS fieldwork carried out in 2023–2025 find no support for megathrusts.**
- **Propose imbricate thrust system.**
- **Two models predict different structural architecture of the NE Amadeus Basin.**

