

Technical Reporting

Tenure: MLN 423

Group Report ID: N/A

Title: Annual Technical Report

Report Period: 1st January 2017 to 31 December 2017

Project Name: Flora Belle

Title Holder: McKinlay Mining Pty Ltd

Title Operator: McKinlay Mining Pty Ltd

Personal Author: Maria Fiscaro

Report Type: Annual Report

Date of compilation: 15/12/2017

250K Mapsheet/s: Pine Creek SD5208

100K Mapsheet/s: Pine Creek 5270

Geological Province: Pine Creek Orogen

Stratigraphic Name: N/A

Target Commodity: Silver/Lead

Other Commodities: N/A

Purpose for which Titles are held: N/A

Title history:

MLN 423 granted 15th February 1978 and consists of 18 Hectares.

Location, physiography and access: N/A

Geology Setting: N/A

Exploration/Mining History: N/A

Exploration Rationale: N/A

Work Completed:

New Title Nos, were updated on all Datum Pegs, all boundary pegs are in place

Results: N/A

Conclusions/Recommendations:

Due to the unfortunate change in my circumstances, there has been nil work. We are now planning on selling the Tenements.

Copyright Statement:

This document, the data it contains and its attachments are submitted under the NT Mineral Titles Act. This statement authorises the NT Department of Primary Industry & Resources to copy, store and distribute this document, data and attachments subject to the confidentiality restrictions of the relevant NT Acts.

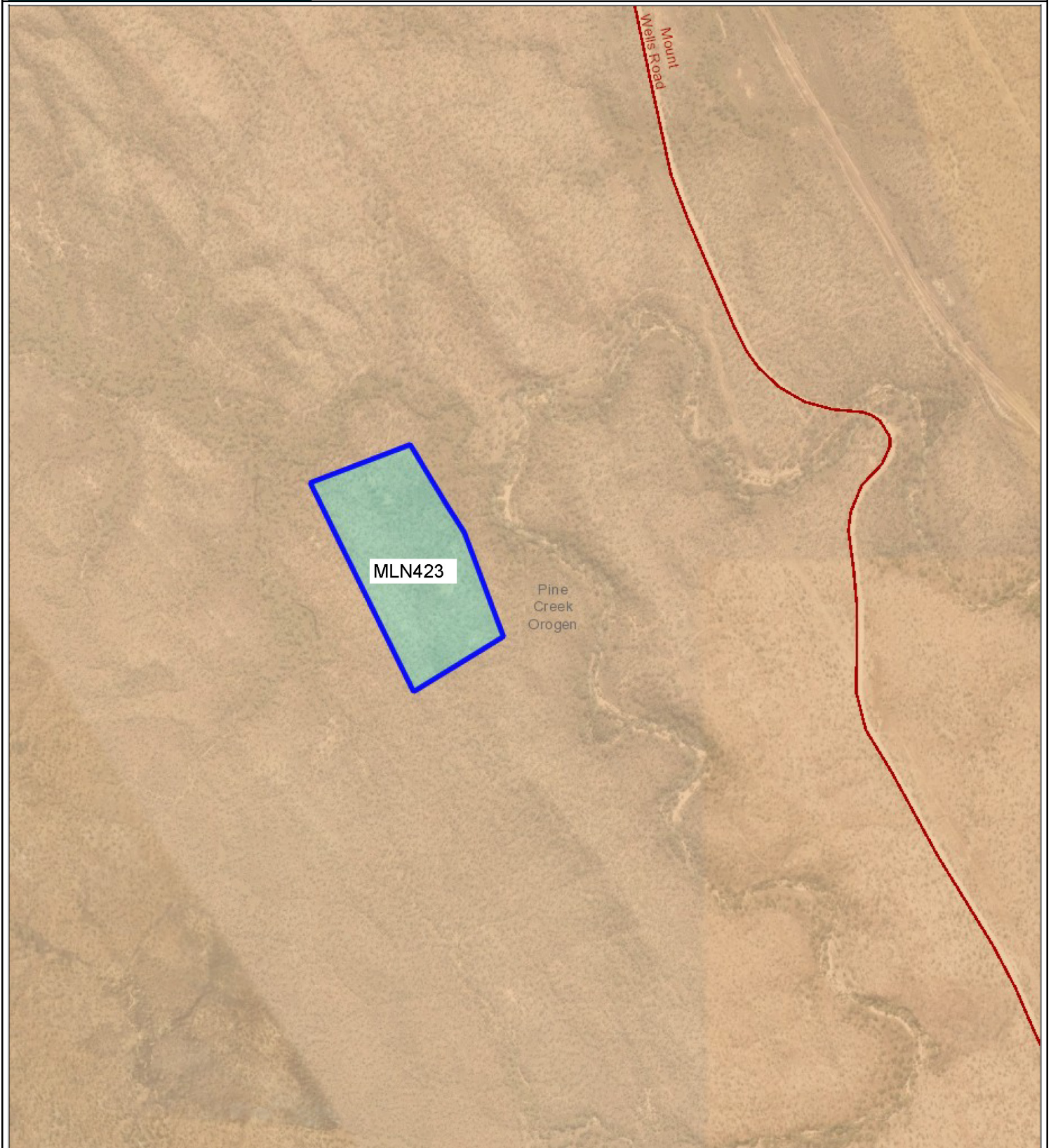

© Northern Territory Government.

This map is generated from the STRIKE for information purposes only. No guarantee of accuracy or completeness is provided.

Titles and Geoscience Information is sourced from the Northern Territory Government's Department of Primary Industry and Resources, Department of Infrastructure, Planning and Logistics and Department of Environment and Natural Resources

Topographic data sourced from Geoscience Australia and the Department of Infrastructure, Planning and Logistics

Disclaimer: The Northern Territory Government does not warrant this map as definitive, nor free from error and does not accept liability for loss caused by, or arising from reliance upon information provided herein. The information presented on this map is current to 'some date'. Future modifications may be made as new information becomes available.

1:13,563

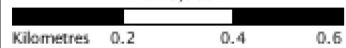

Datum: GDA94

Printed: 20 Dec 2017

Published by and on the authority of
the Northern Territory Government

