

# Technical Reporting

**Tenure:** MLN134

**Group Report ID:** N/A

**Title:** Annual Report

**Report Period:** 1/1/2016 to 31/12/2016

**Project Name:** Sleepy Hollow Mine

**Title Holder:** Miss Jocelyn Moir

**Title Operator:** Miss Jocelyn Moir

**Personal Author:** Miss Jocelyn Moir

**Report Type:** Annual

**250K Mapsheet/s:** Pine Creek

**100K Mapsheet/s:** Pine Creek

**Geological Province:** Pine Creek Orogen

**Stratigraphic Name:** N/A

**Target Commodity:** Gold

**Other Commodities:** N/A

**Purpose for which Titles are held:** Gold Exploration

**Title history:**

**Location, physiography and access:** MLN134 is located approx. 200kms south of Darwin and approx. 7kms north of Pine Creek. Access is via the Old Stuart Hwy for 6kms then 3kms access along a dirt track. The lease is located on Mary River West Station (Pastoral Lease) - NT Portion 1630.

**Geology Setting:**

**Exploration/Mining History:**

**Exploration Rationale:**

**Work Completed:** some panning in the creek and with metal detector

**Results:** nothing found

**Conclusions/Recommendations:**

**Copyright Statement:**

PLEASE ATTACH LOCATION MAP SHOWING ANY RELEVANT FEATURES

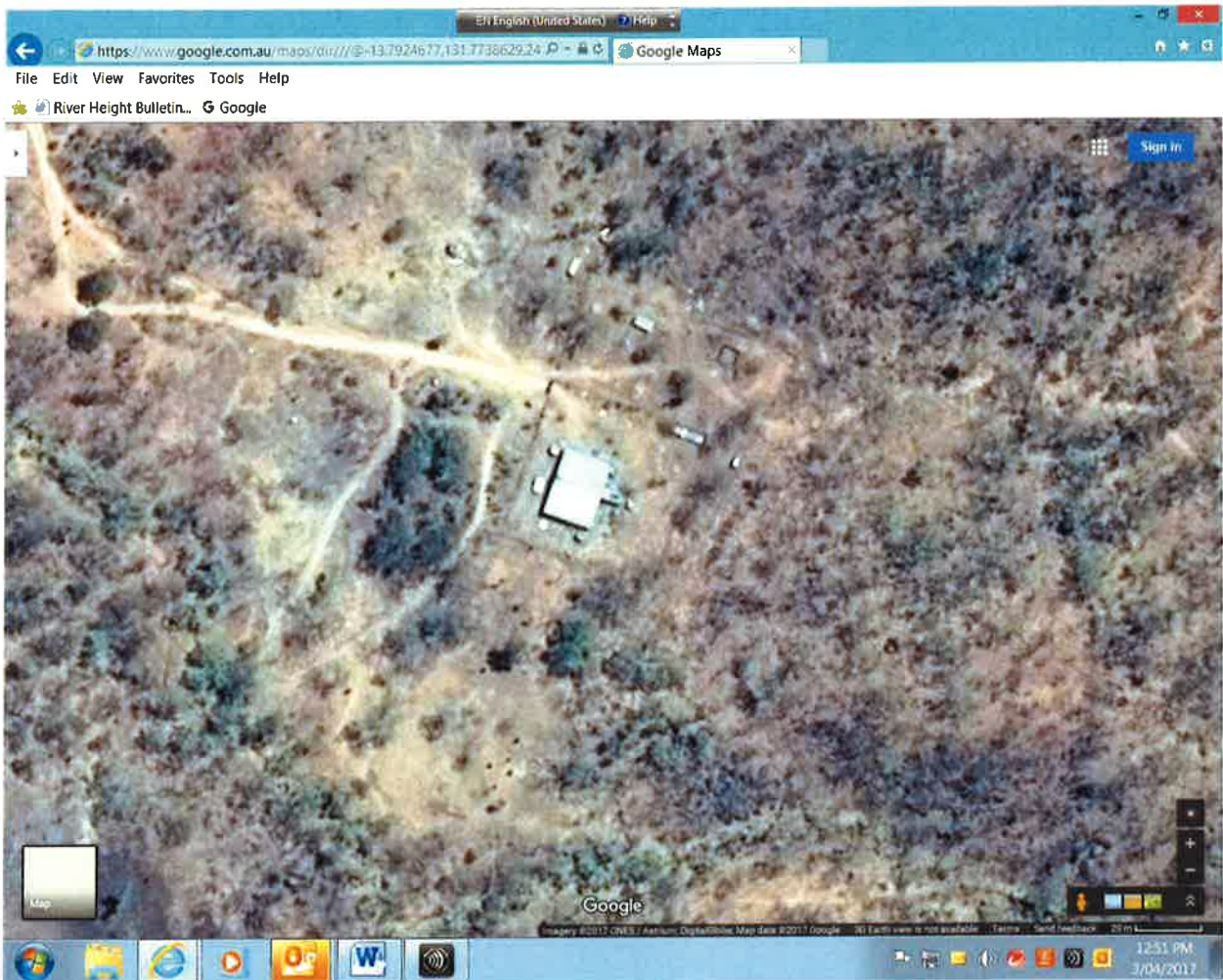

This document and its content are the copyright of Jocelyn Moir, MLN 134, PO Box 22, Pine Creek NT 0847. I authorise the Northern Territory Department of Primary Industry and Resources to store, copy and distribute the report.

  
Jocelyn Moir