



## DEPARTMENT OF MINES AND ENERGY

### NIL REPORTING

**Tenure:** ML30411

**Group Report ID:** N/A

**Title:** Annual Report ML30411

**Report Period:** 08/07/2015 to 07/07/2016

**Project Name:**

**Title Holder:** Robert Monckton 50%, Horst Reinelt 50%

**Title Operator:** Robert Monckton

**Personal Author:** Robert Monckton

**Report Type:** Annual

**250K Mapsheet/s:** Frew River SF5303

**100K Mapsheet/s:** Hatches 5956

**Geological Province:** Tennant Region

**Stratigraphic Name:** N/A

**Primary Commodity:** Gold

**Other Commodities:** N/A

**Purpose for which Titles are held:** Fossicking

**Title History:** ML30411 was granted to Robert Monckton 50% and Horst Reinelt 50% on the 08/07/2014. ML30411 is a result of the conversion of MCC1372.

**Reason for Nil Activity:** Metal detecting only

**When activity will be resumed and what the nature of the activity will be:** 2016, metal detecting only

**Copyright Statement:** *This document and its content are the copyright of Robert Monckton. The document has been written for submission to the Northern Territory Department of Mines and Energy as part of the tenement reporting requirements as per the Mineral Titles Act (NT). I authorise the Minister to publish information in which the copyright subsists where "publish" has the meaning under Regulation 10 or 125 of the Copyright Act 1968 (Cth). This includes authorisation to copy and distribute the report and associated data.*



# STRIKE ML30411 - Location Map

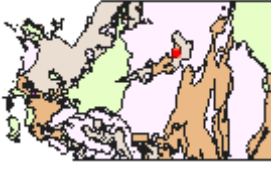
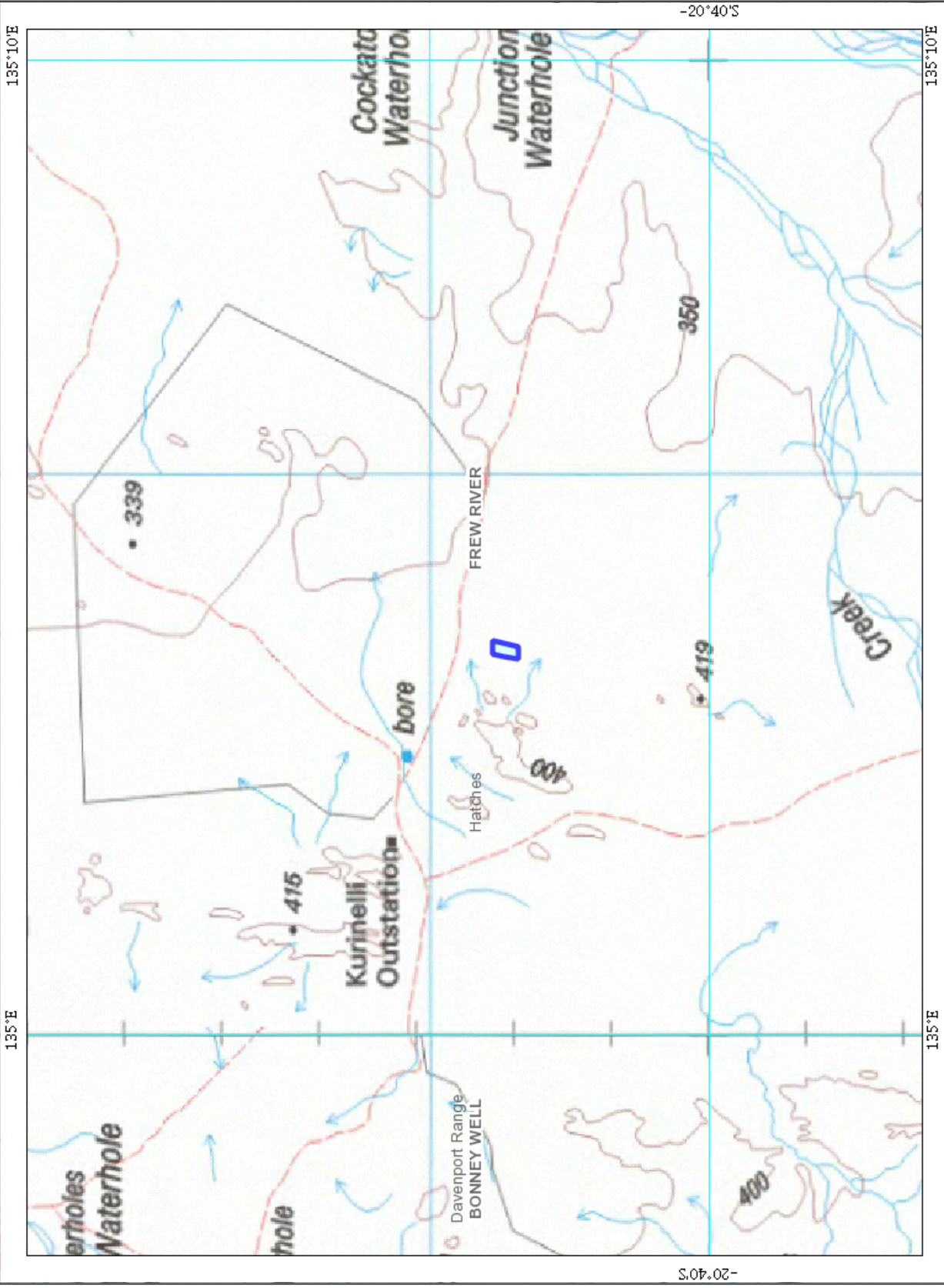

© Northern Territory Government.

This map is generated from the STRIKE web mapping application for information purposes only. No guarantee of accuracy or completeness is provided.

Titles and Geoscience Data sourced from the Northern Territory Government Department of Mines and Energy, Department of Land Planning and the Environment and the Department of Natural Resources

Topographic data sourced from Geoscience Australia and Dept of Land Planning and the Environment

**Disclaimer:** The Northern Territory Government does not warrant this map as definitive, nor free from error and does not accept liability for loss caused by, or arising from, reliance upon information provided herein. The information presented on this map is current to 'some date'. Future modifications may be made as new information becomes available.

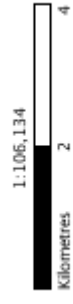

Datum: GDA94

Printed: 9 Sept 2015

Published by, and on the authority of, the:  
Department of Mines and Energy  
GPO Box 4550, DARWIN NT 0801