

CORE EXPLORATION LTD

Jervois Project Review
John Caon
CAON GEOPHYSICS

Google Earth

JERVOIS RANGE

EL29581

Marshall-Reward

Green Parrot

Bellbird North

Bellbird

AREA 5

AREA 6

AREA 4

AREA 3

EL29580

AREA 7

AREA 2

AREA 1

AREA 8

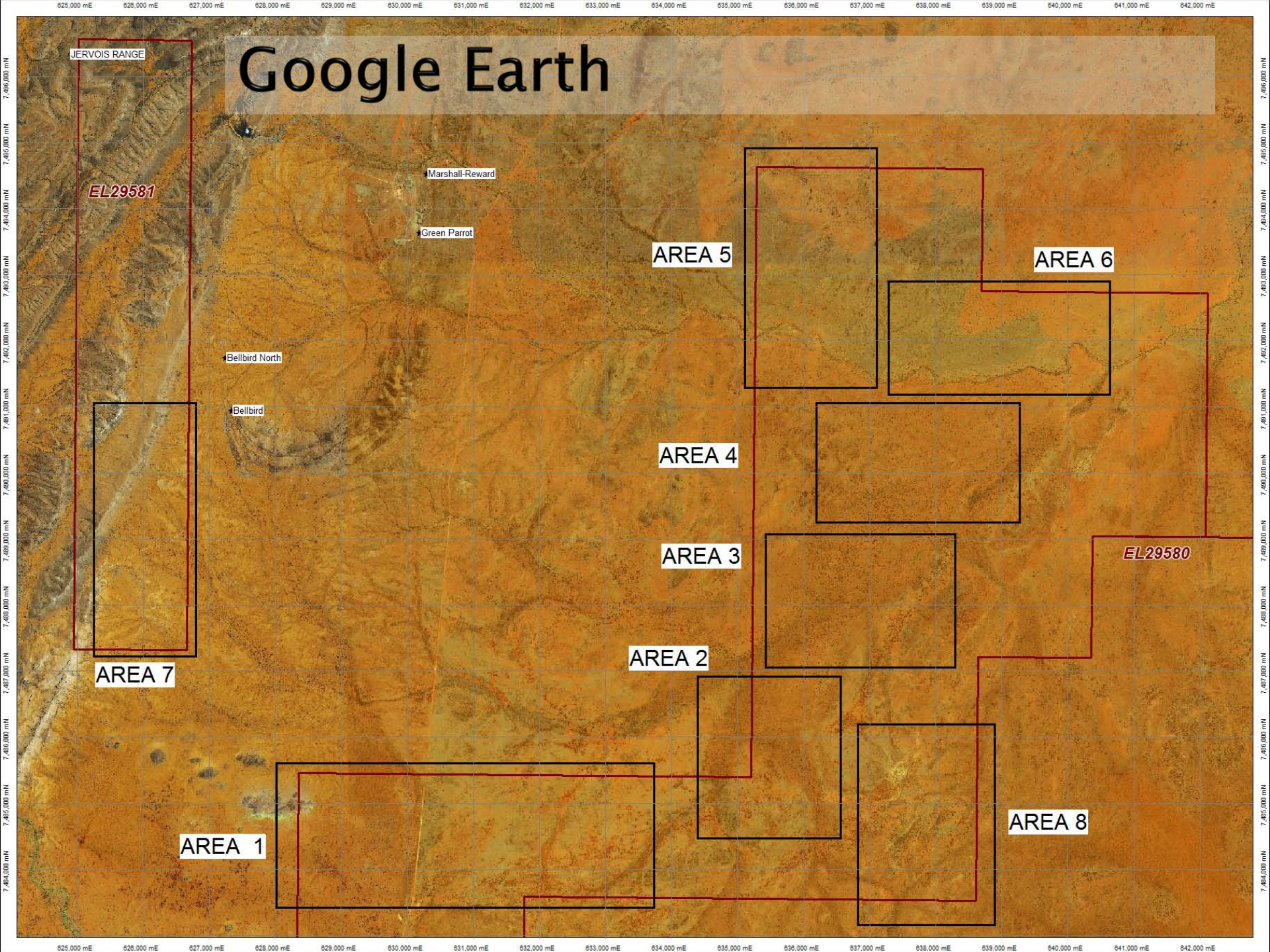

1:250k Geology

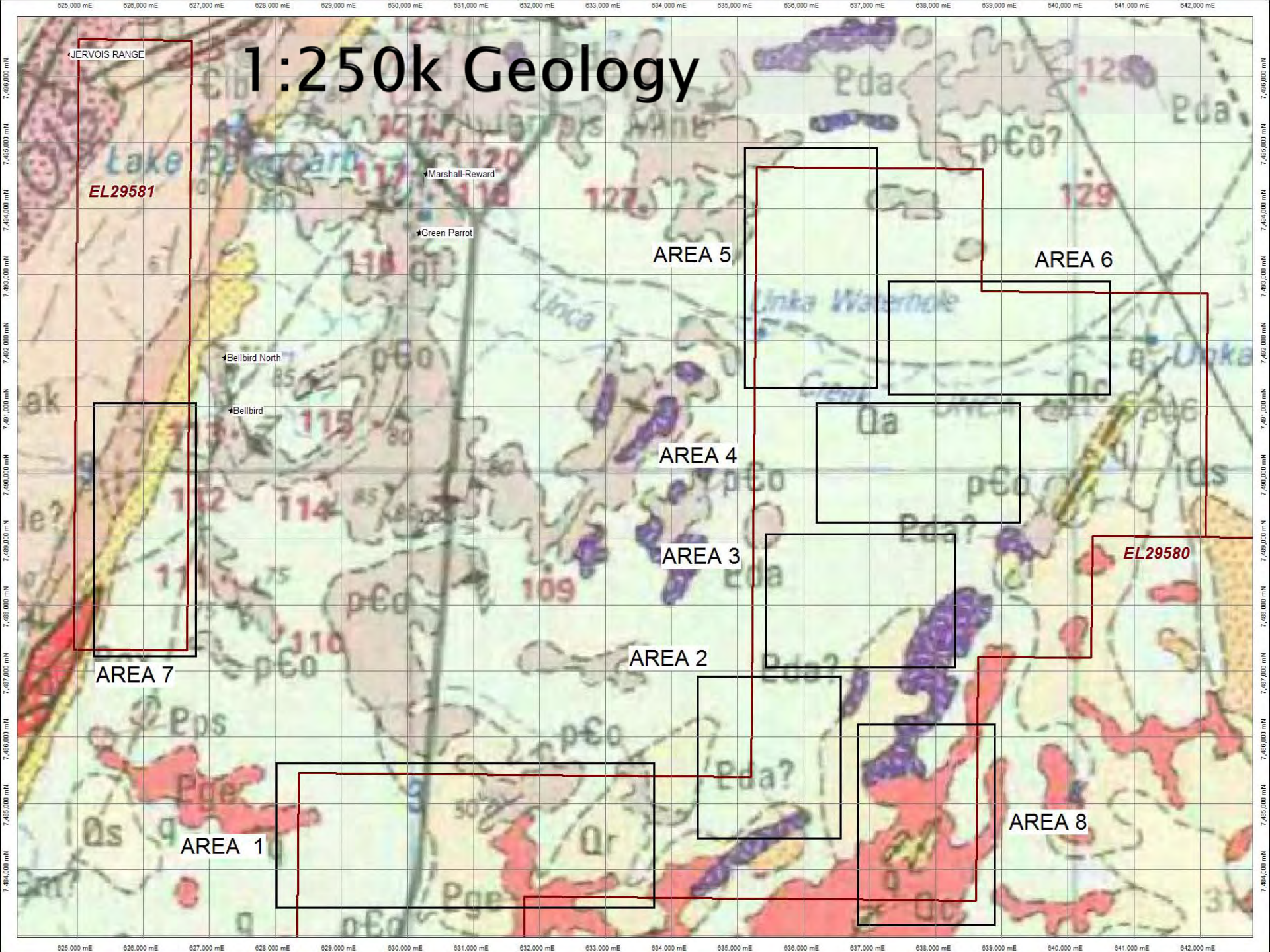

JERVOIS RANGE

EL29581

Marshall-Reward

Green Parrot

Bellbird North

Bellbird

AREA 5

AREA 6

AREA 4

AREA 3

EL29580

AREA 2

AREA 7

AREA 1

AREA 8

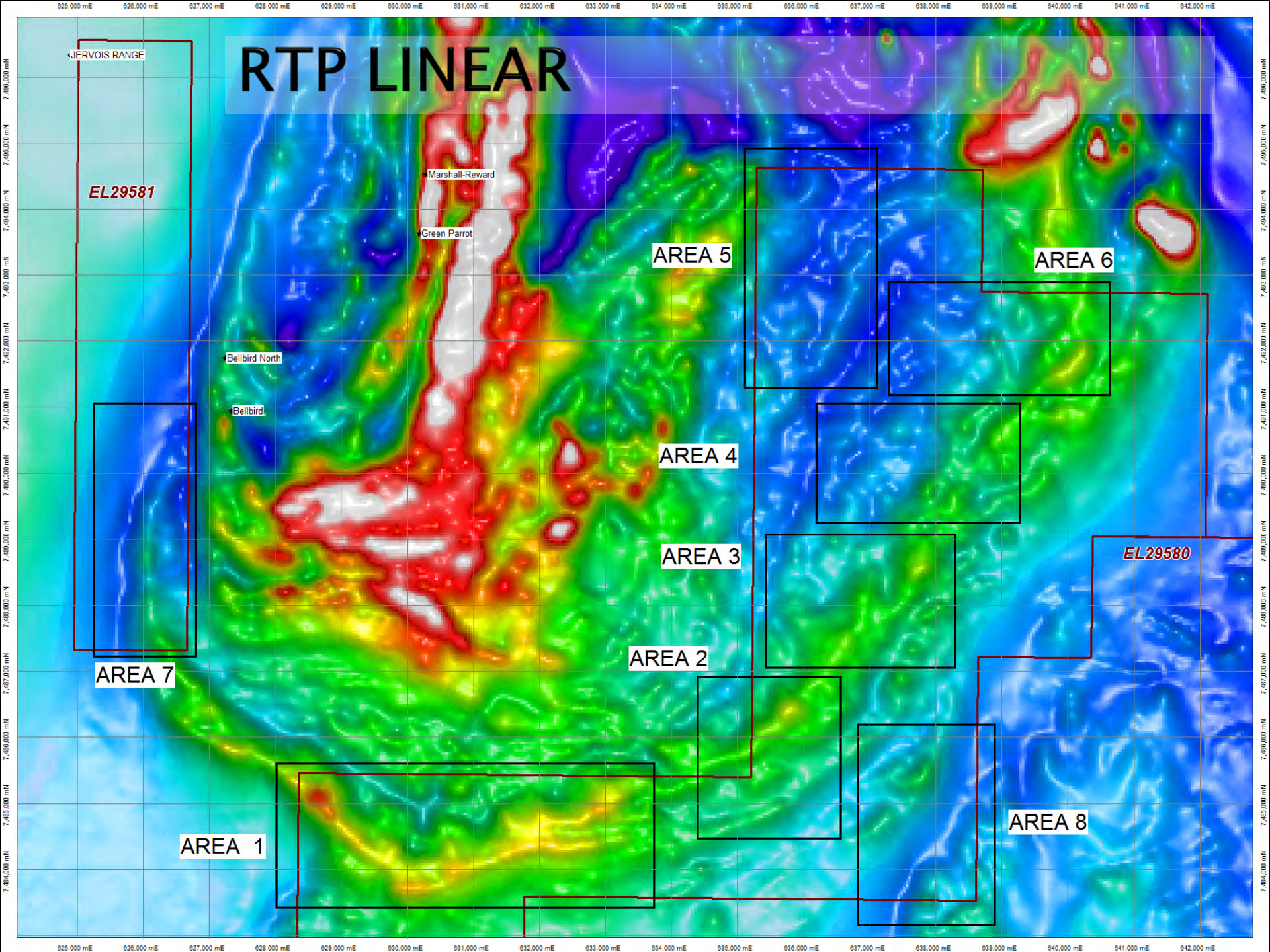

RTP LINEAR

JERVOIS RANGE

EL29581

Marshall-Reward

Green Parrot

AREA 5

AREA 6

Bellbird North

Bellbird

AREA 4

AREA 3

EL29580

AREA 7

AREA 2

AREA 1

AREA 8

RTP - Partial Derivative

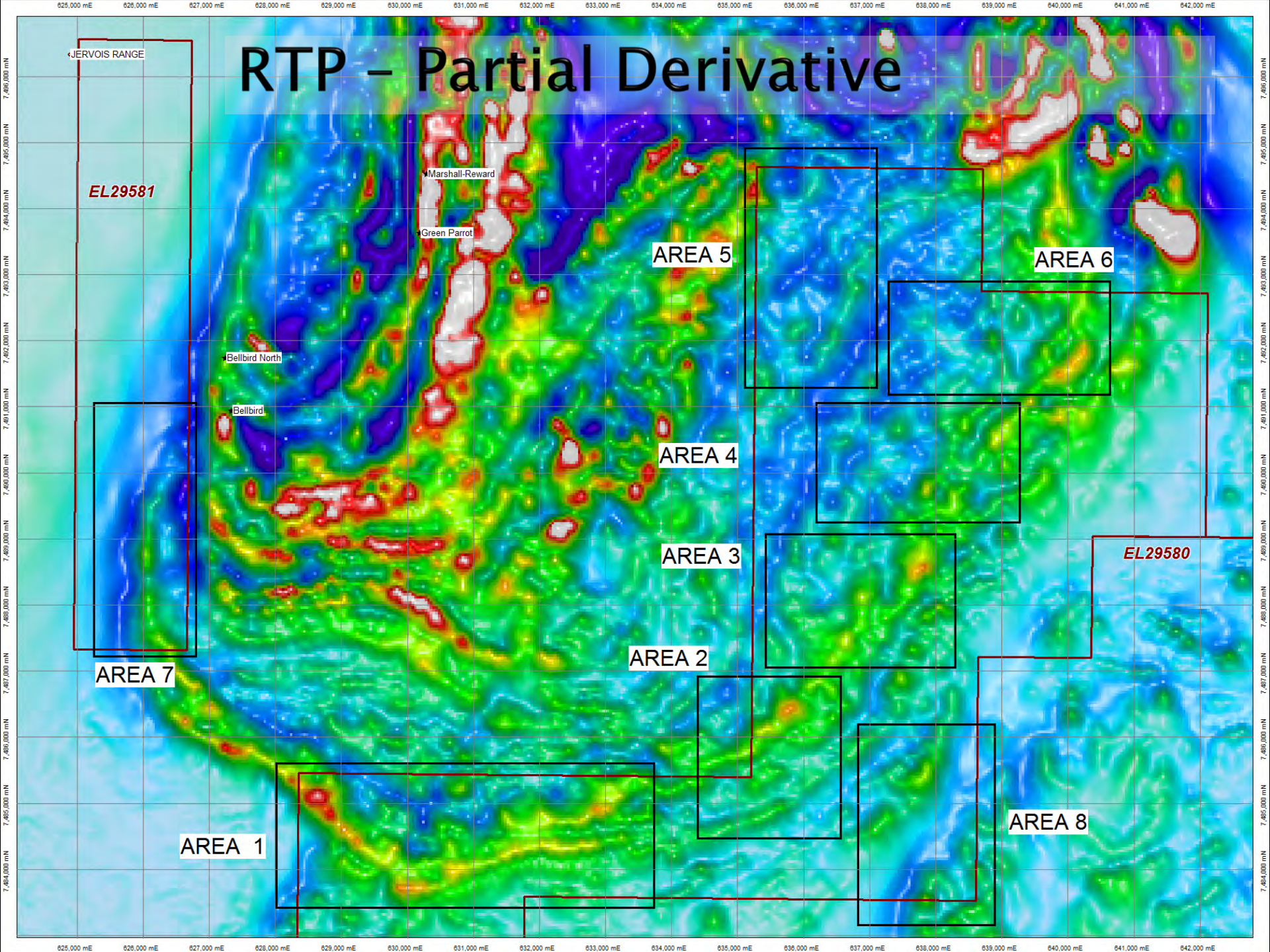

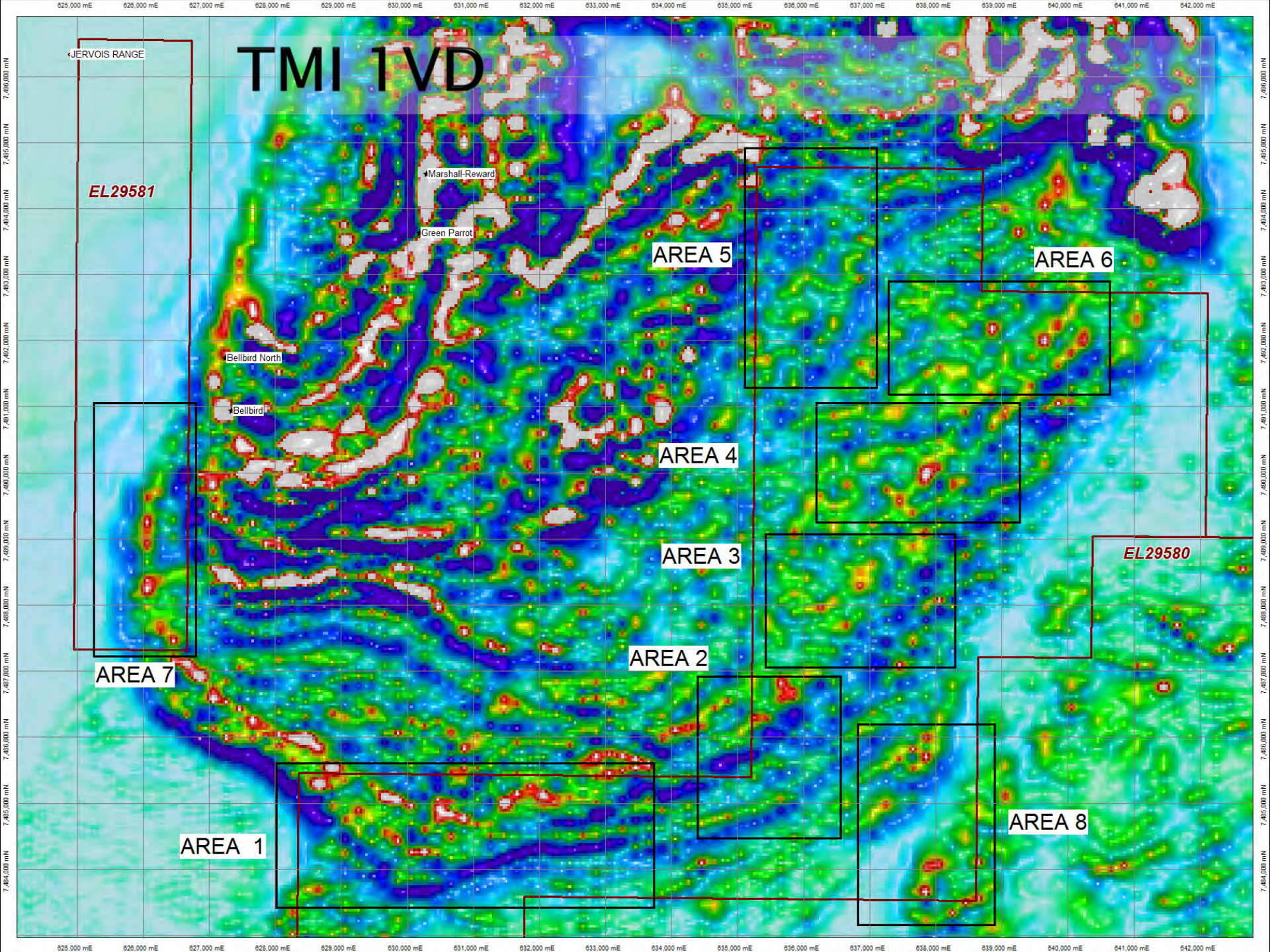

TMI TVD

JERVOIS RANGE

EL29581

Marshall-Reward

Green Parrot

AREA 5

AREA 6

Bellbird North

Bellbird

AREA 4

AREA 3

EL29580

AREA 7

AREA 2

AREA 1

AREA 8

RTP 1VD Histogram Stretch

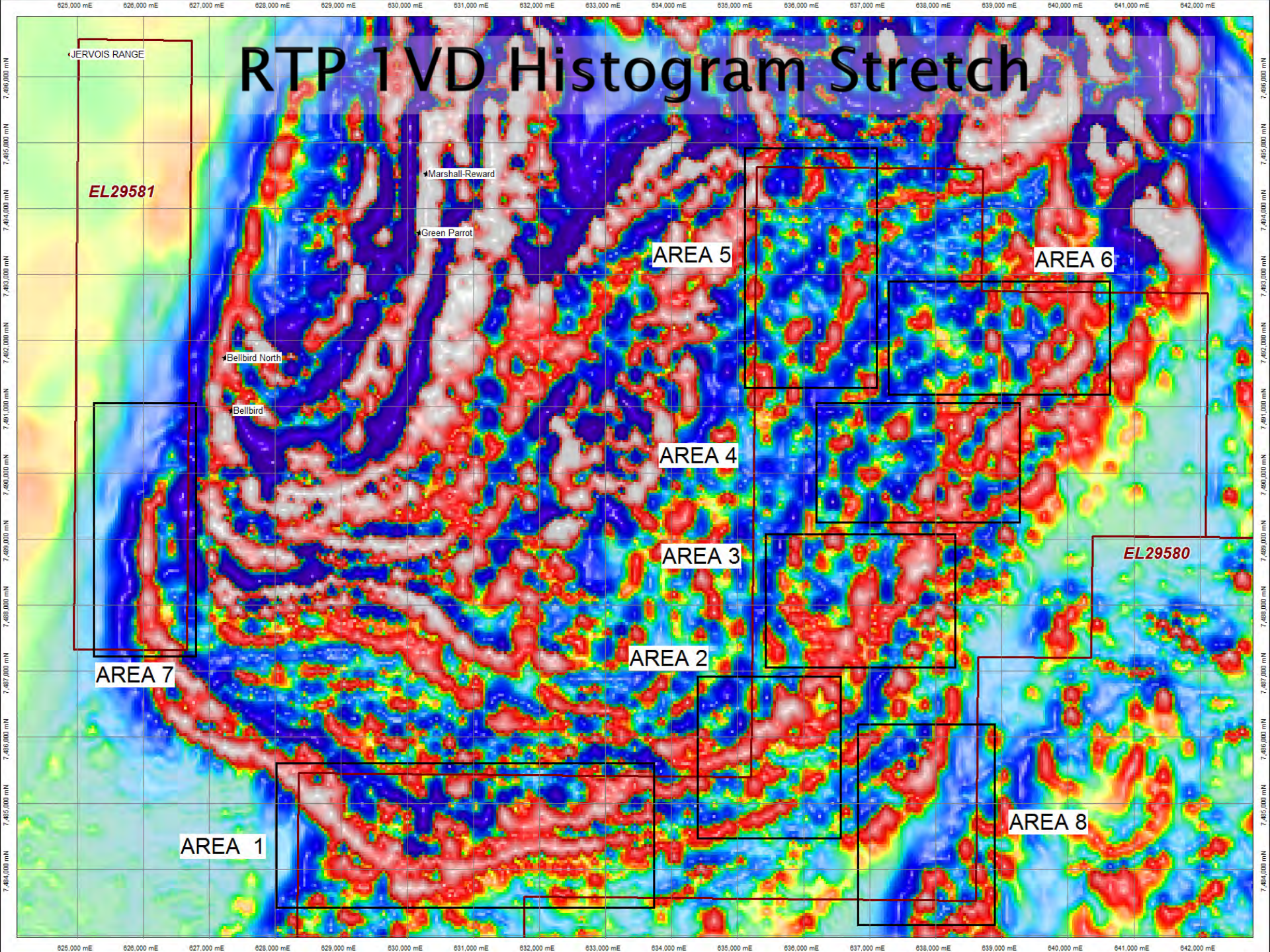

JERVOIS RANGE

EL29581

AREA 7

Marshall-Reward

Green Parrot

Bellbird North

Bellbird

AREA 5

AREA 6

AREA 4

AREA 3

AREA 2

EL29580

AREA 1

AREA 8

RADS RGB K:Th:U Linear

JERVOIS RANGE

EL29581

▼ Marshall-Reward

▼ Green Parrot

▼ Bellbird North

▼ Bellbird

AREA 5

AREA 6

AREA 4

AREA 3

EL29580

AREA 7

AREA 2

AREA 1

AREA 8

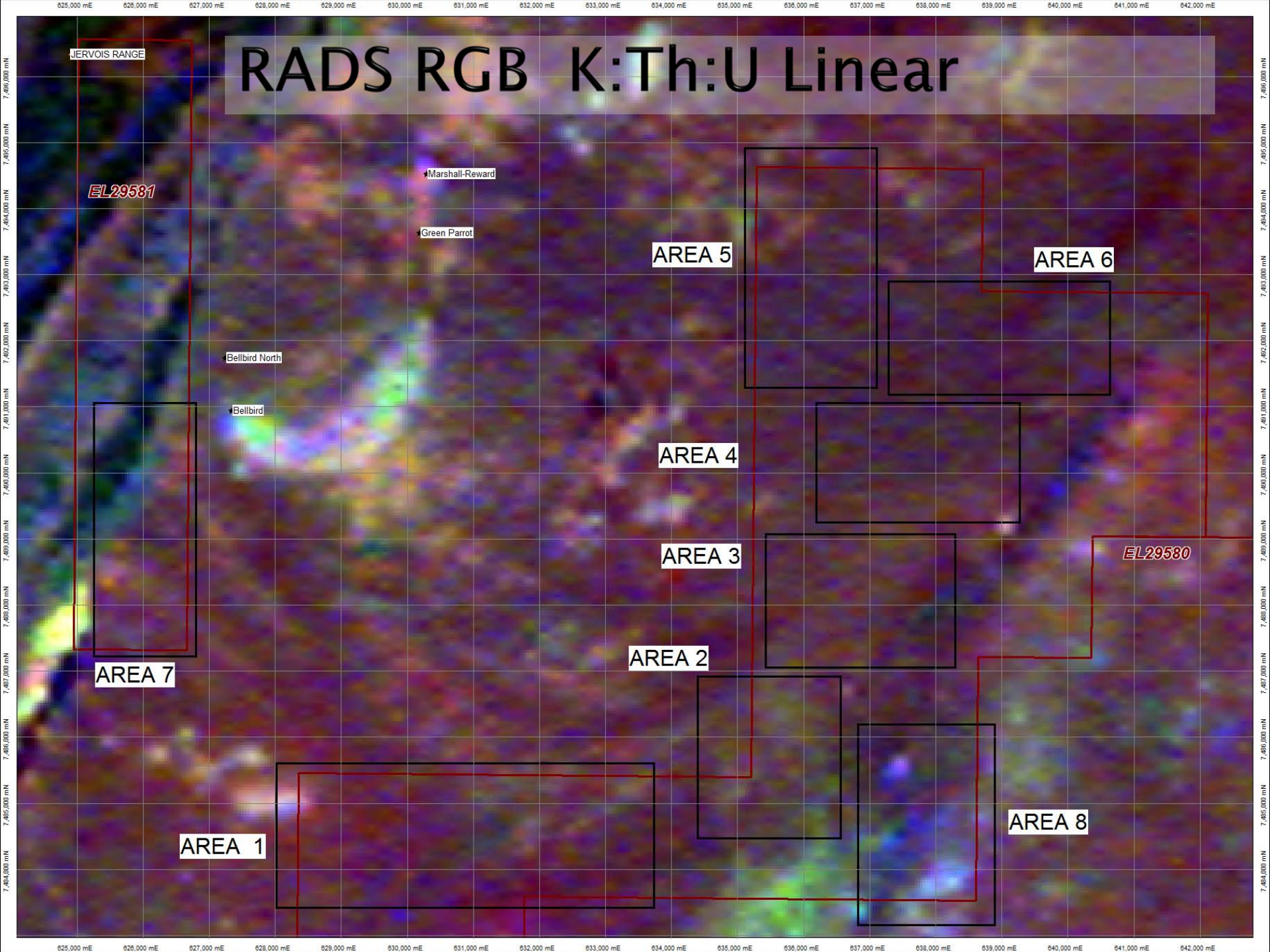

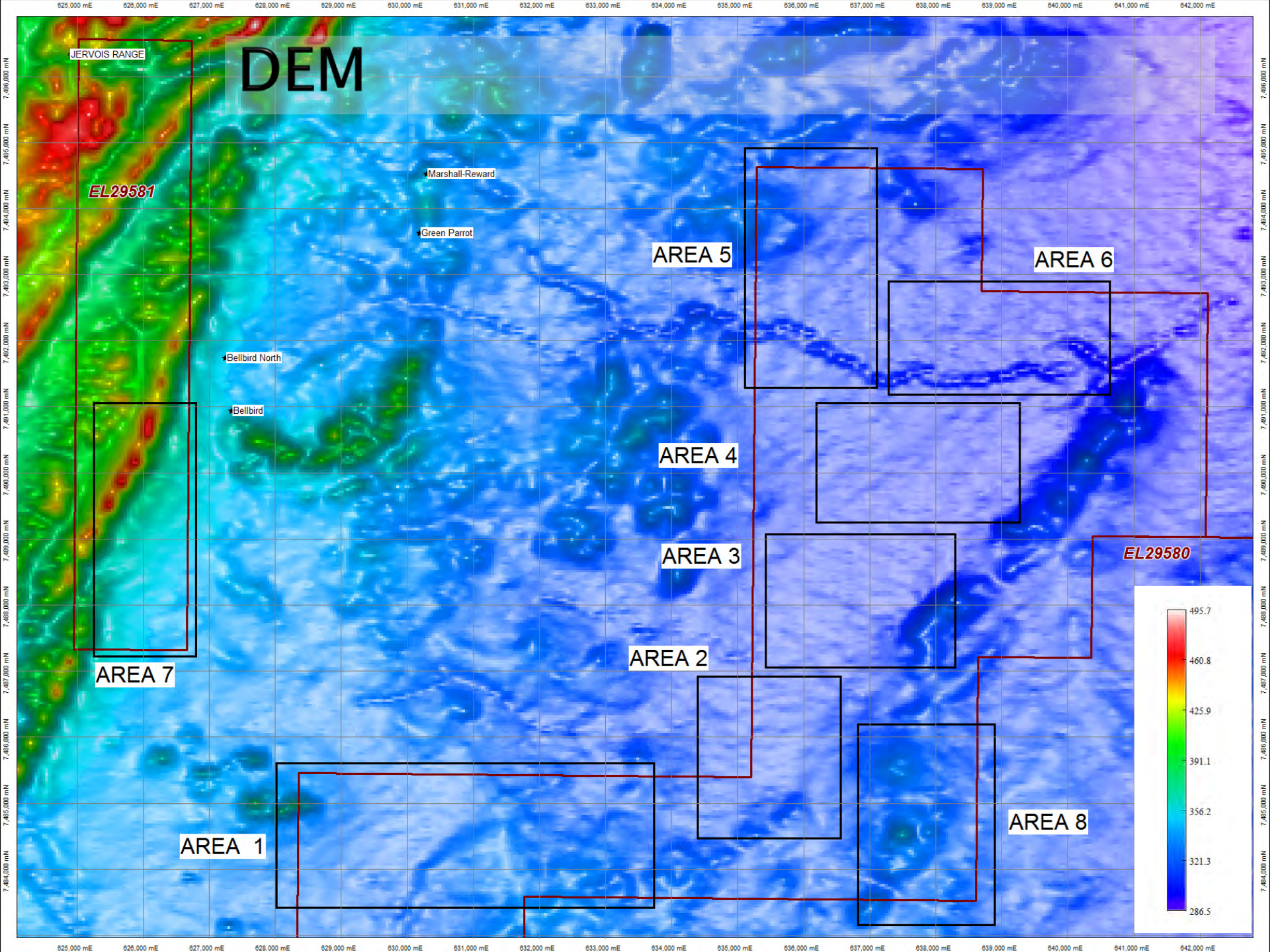

DEM RESIDUAL

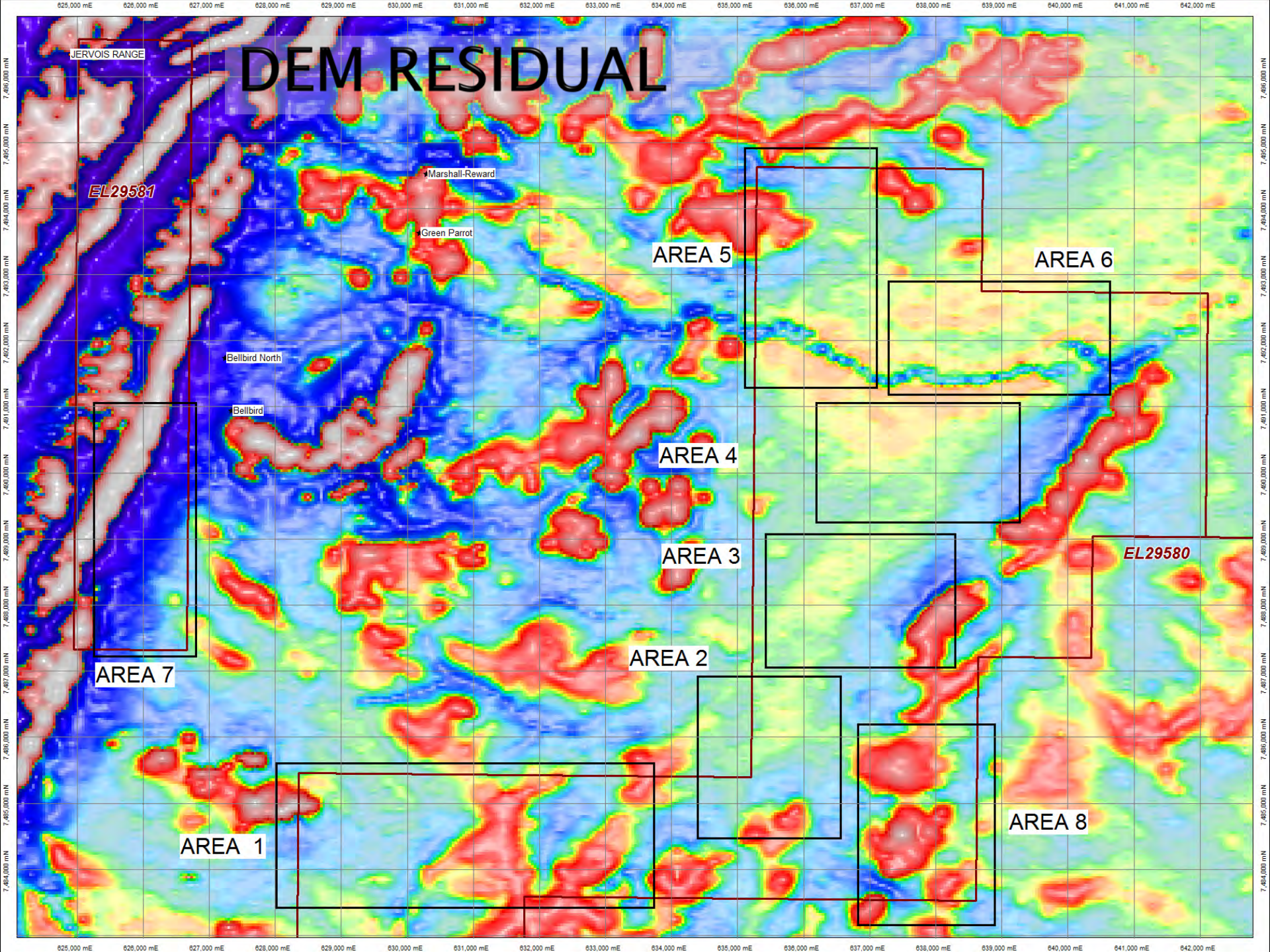

JERVOIS RANGE

EL29581

Marshall-Reward

Green Parrot

Bellbird North

Bellbird

AREA 5

AREA 6

AREA 4

AREA 3

EL29580

AREA 7

AREA 2

AREA 1

AREA 8

Regional Gravity Residual

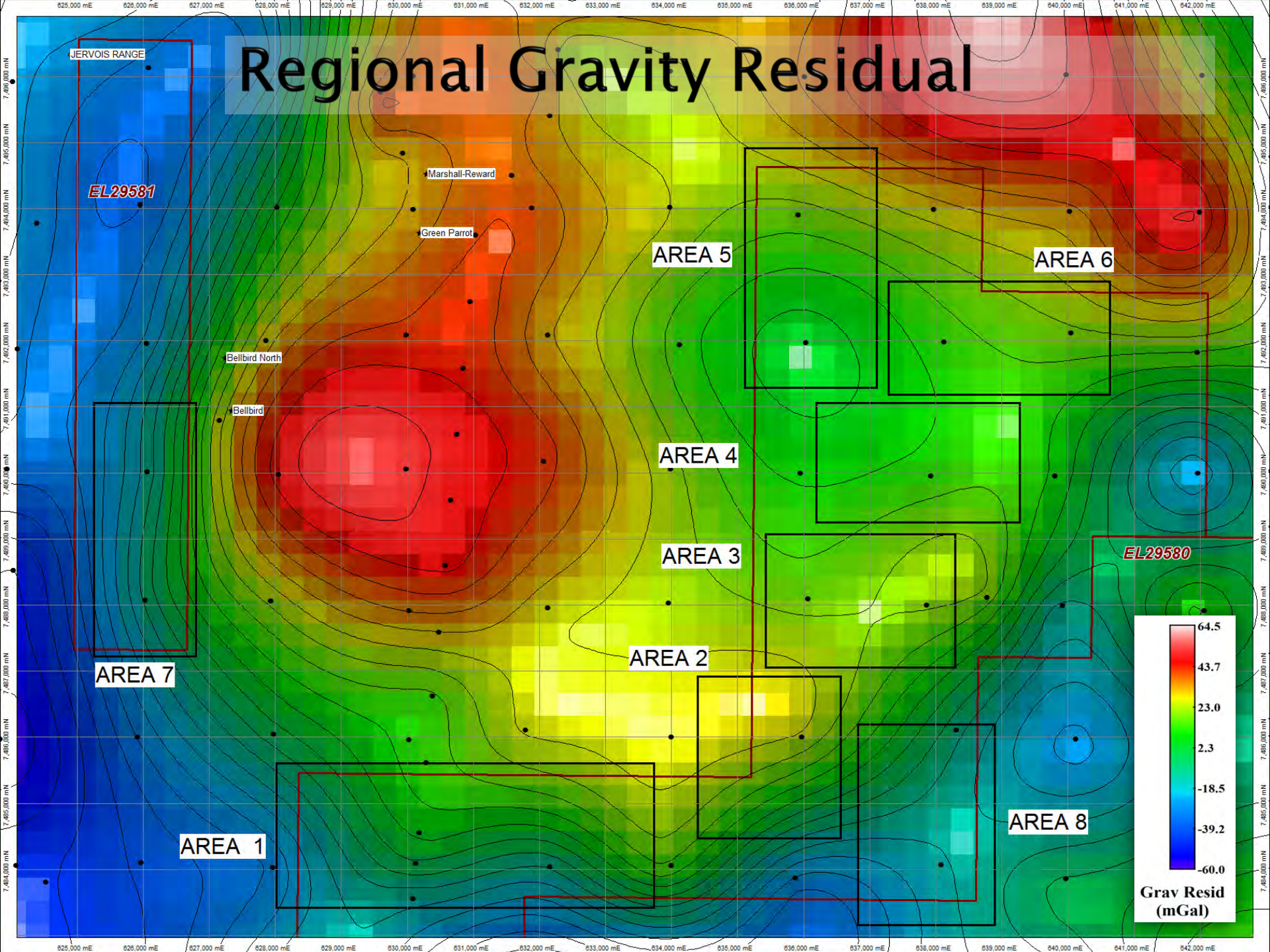

VTEM LINES BLOCKS A and B

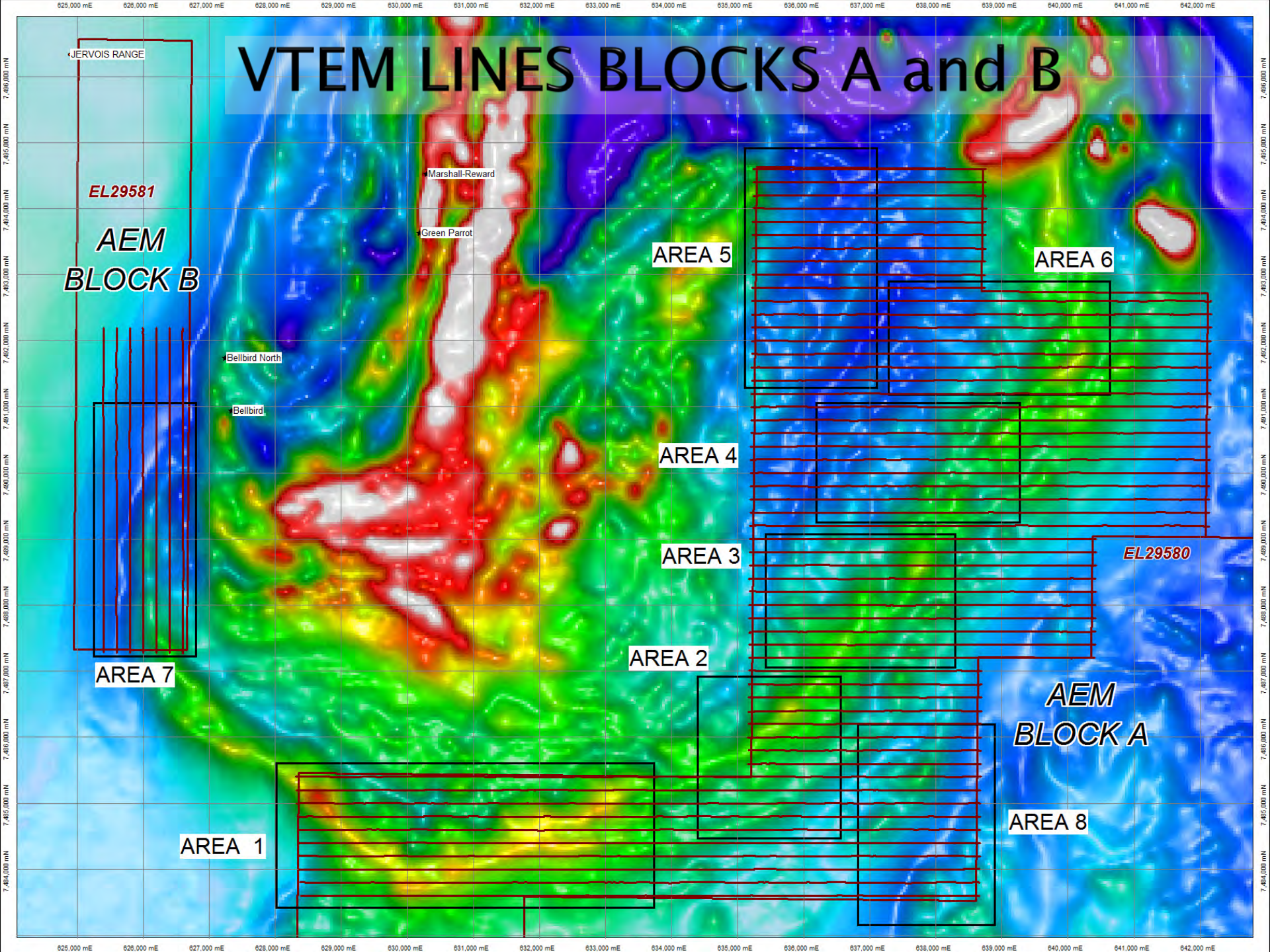

JERVOIS RANGE

EL29581

AEM
BLOCK B

Marshall-Reward

Green Parrot

AREA 5

AREA 6

Bellbird North

Bellbird

AREA 4

AREA 3

EL29580

AREA 7

AREA 2

AEM
BLOCK A

AREA 1

AREA 8

RDI Sections V:H1

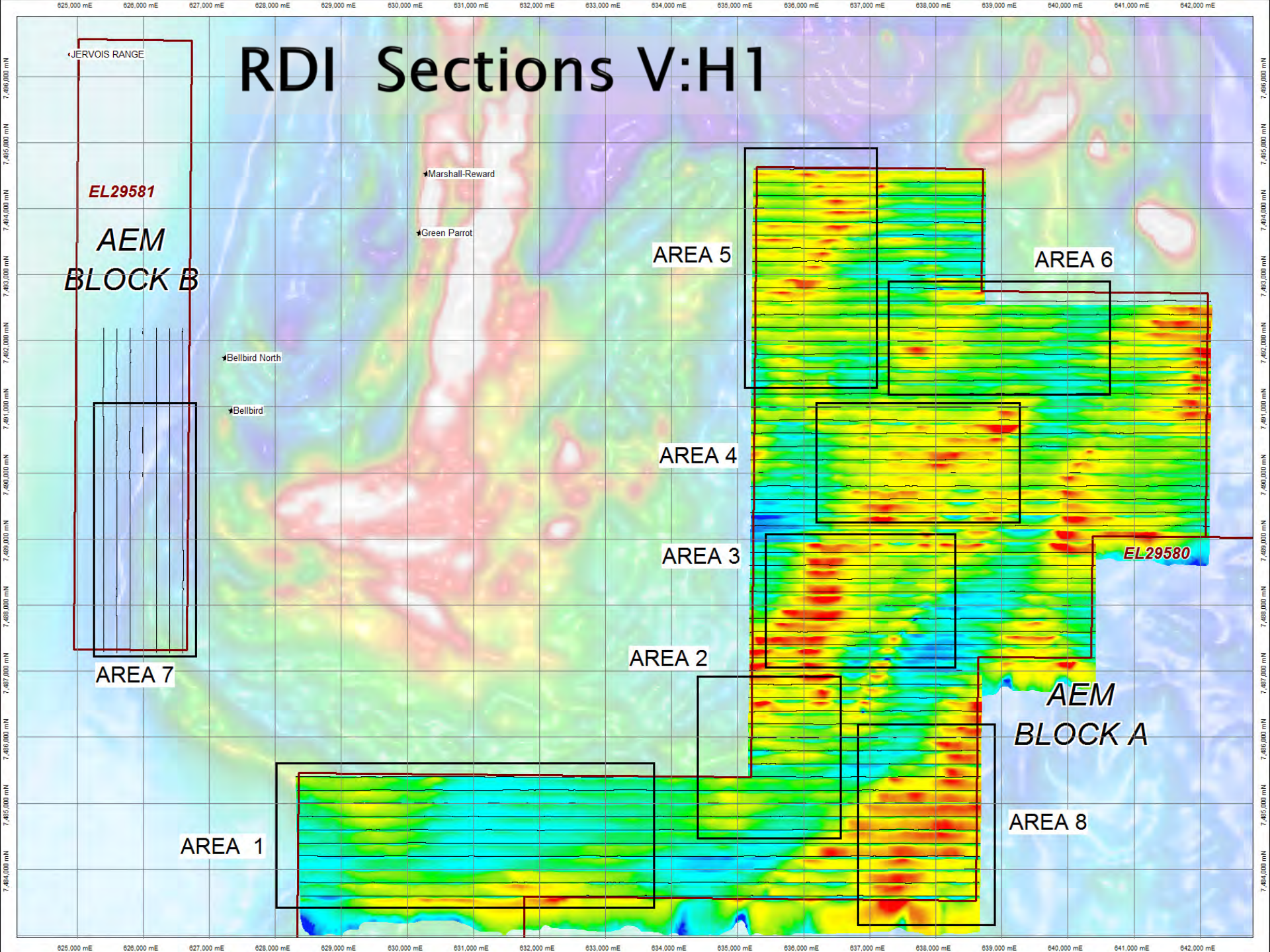

RDI Sections V:H 0.5

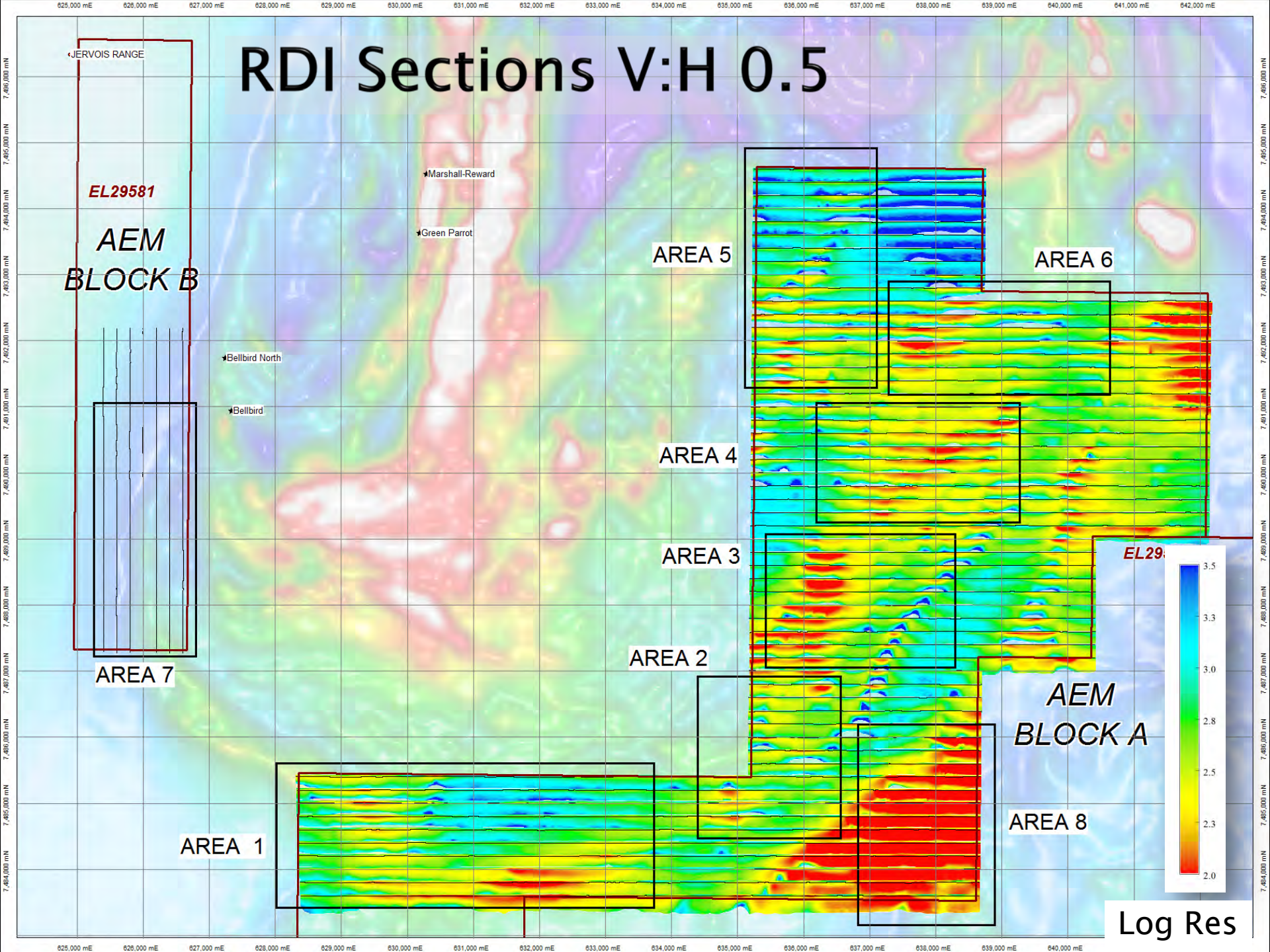

AIP Apparent Chargeability

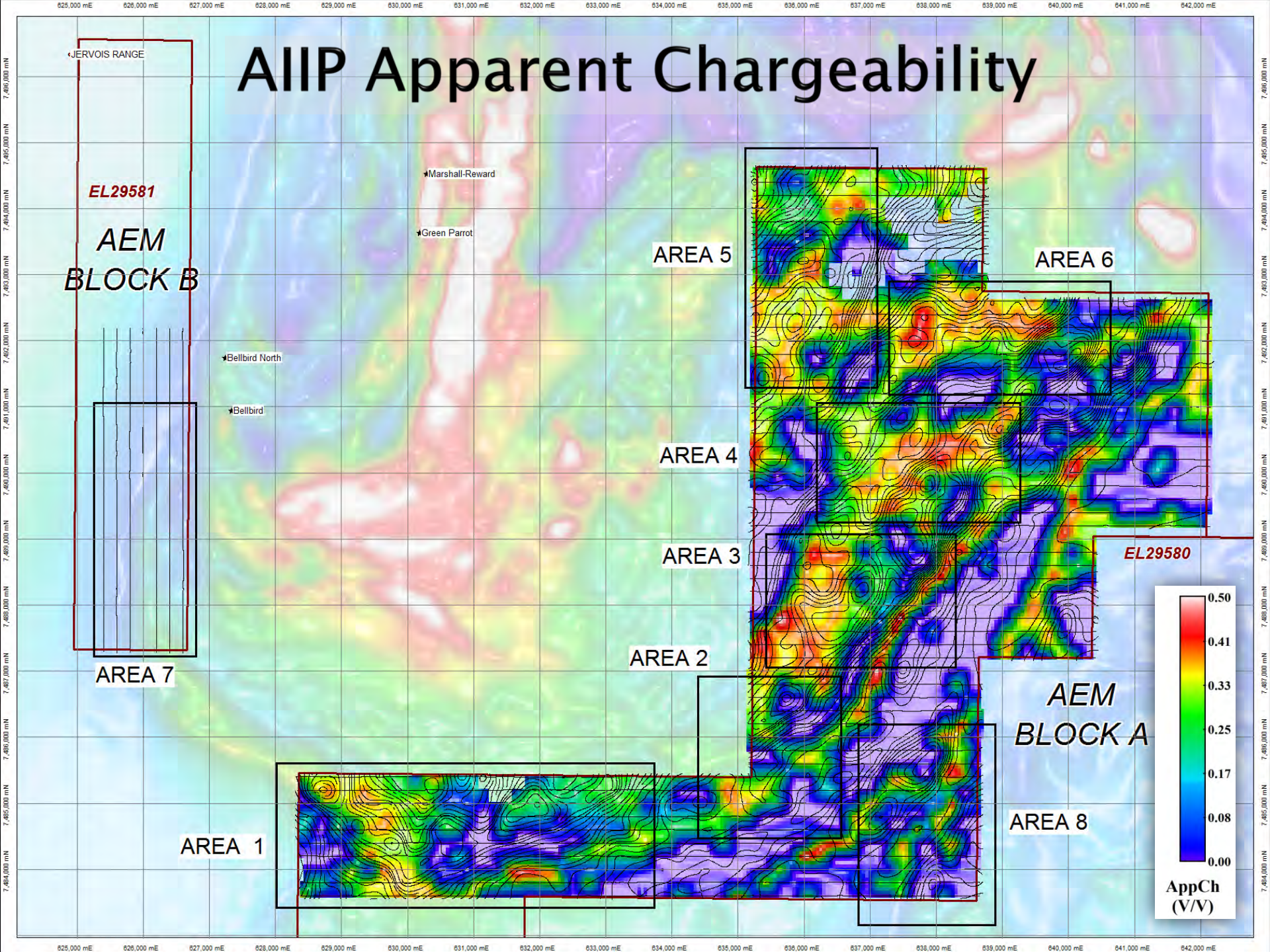

JERVOIS RANGE

EL29581

AEM BLOCK B

Marshall-Reward

Green Parrot

Bellbird North

Bellbird

AREA 5

AREA 6

AREA 4

AREA 3

AREA 2

EL29580

AREA 7

AREA 1

AEM BLOCK A

AREA 8

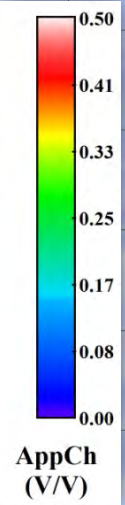

AIP Apparent Resistivity

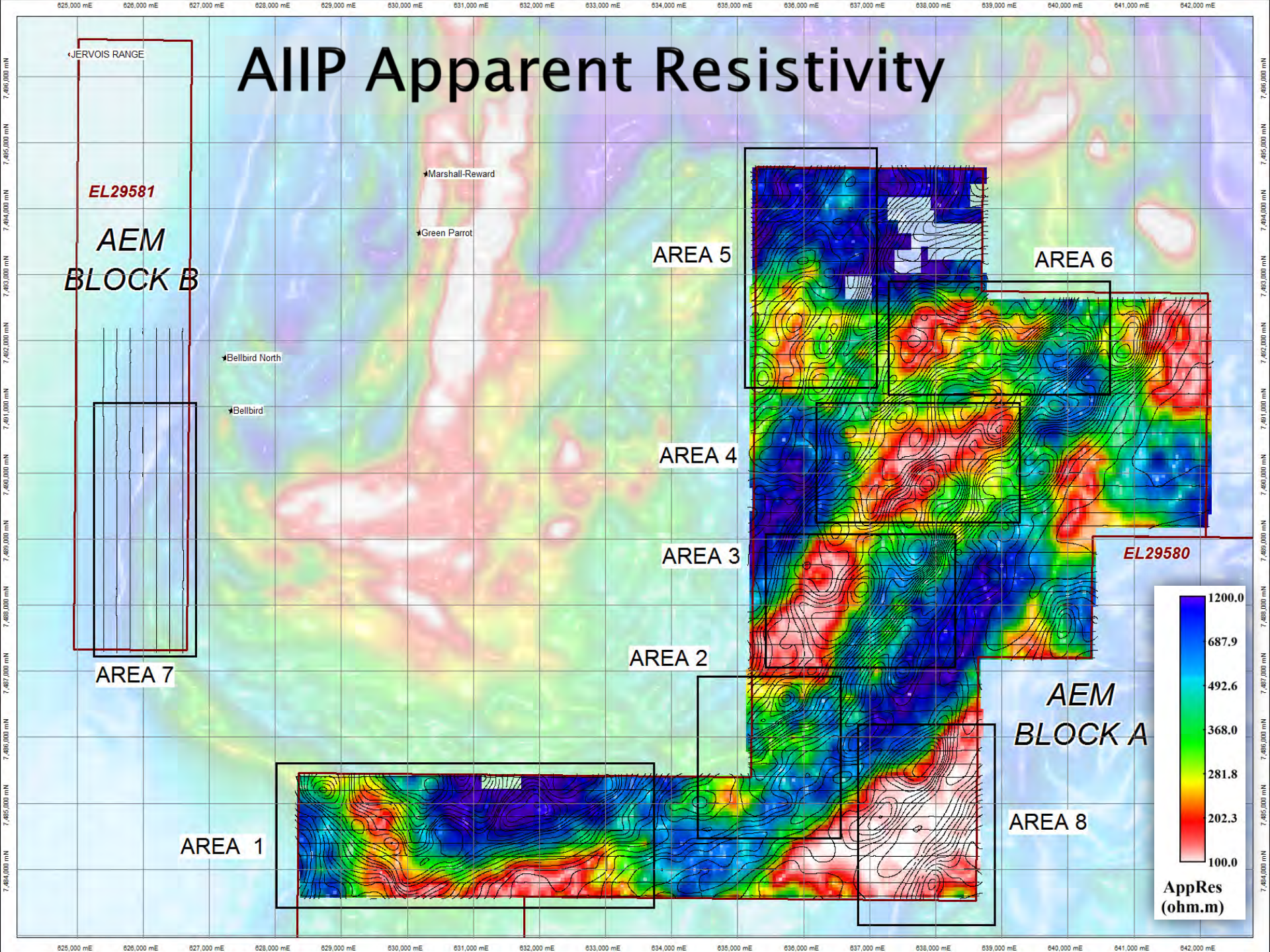

JERVOIS RANGE

EL29581

AEM
BLOCK B

Marshall-Reward

Green Parrot

AREA 5

AREA 6

Bellbird North

Bellbird

AREA 4

AREA 3

EL29580

AREA 7

AREA 2

AEM
BLOCK A

AREA 1

AREA 8

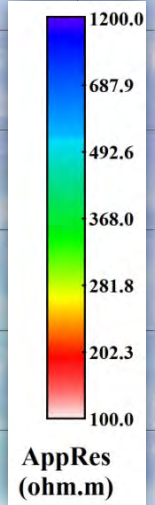

RTP

West

East

623847

South

643747

74

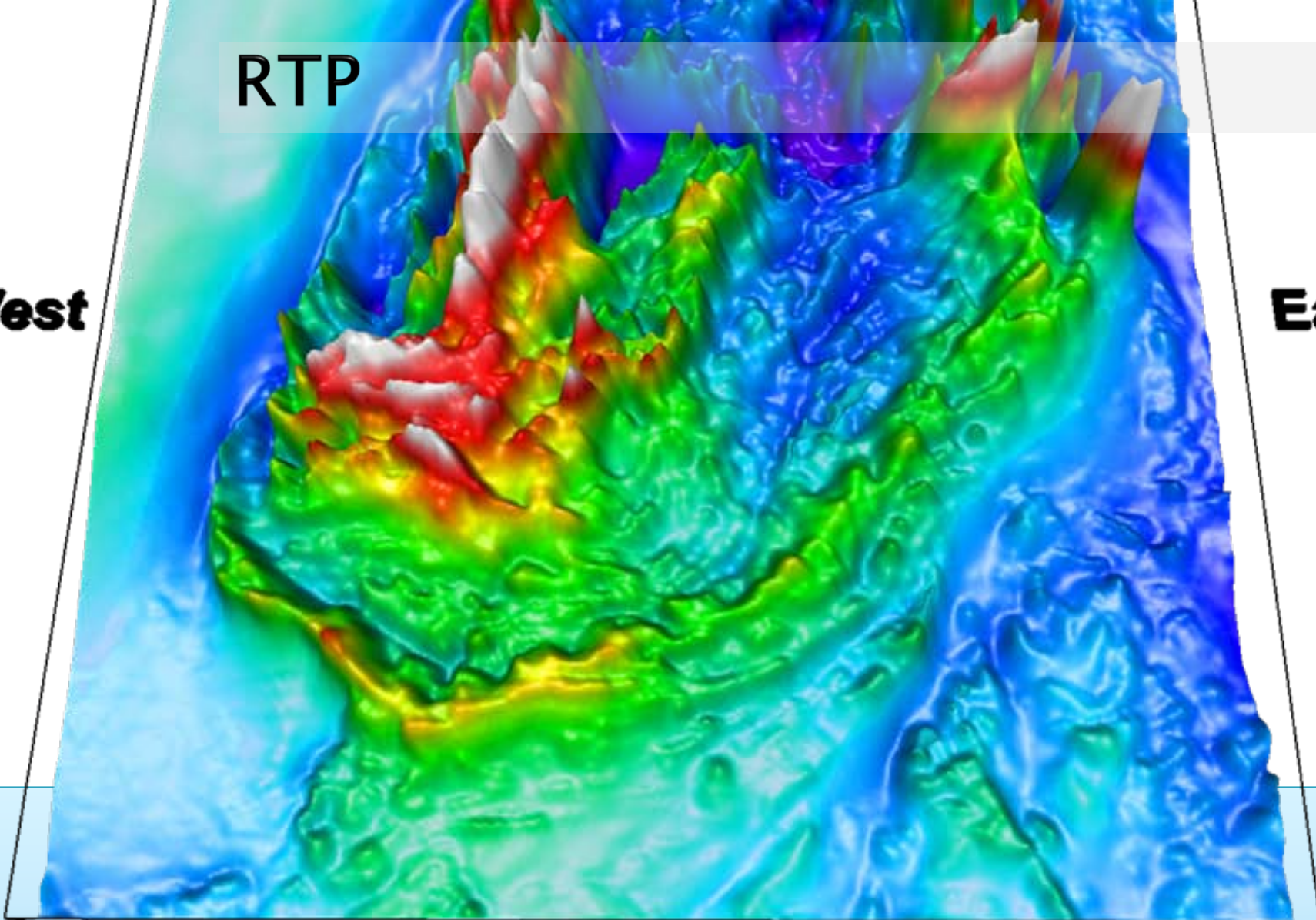

MAG Shells 0.05SI

West

East

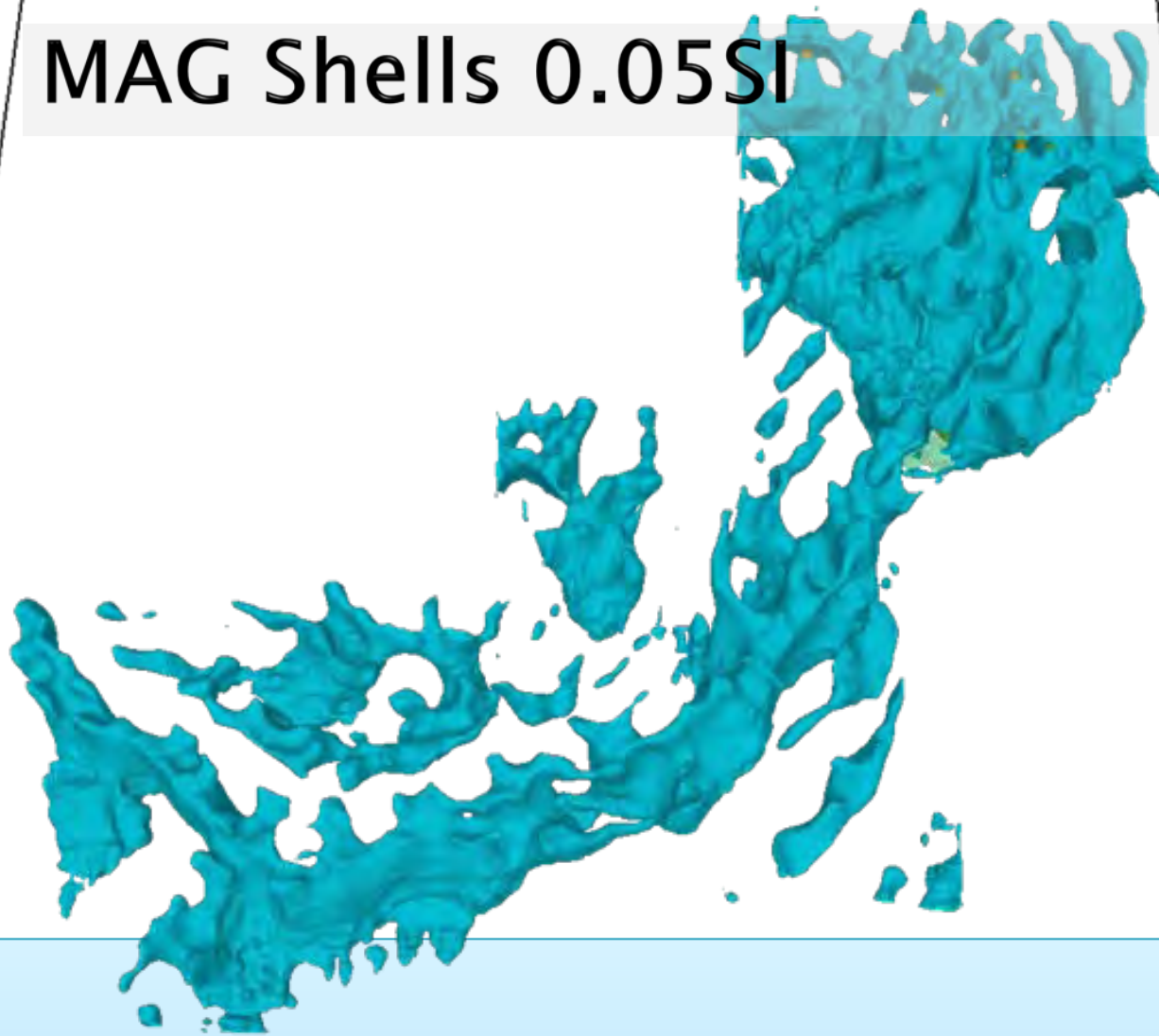

623847

South

643747

74

RDI Sections

West

East

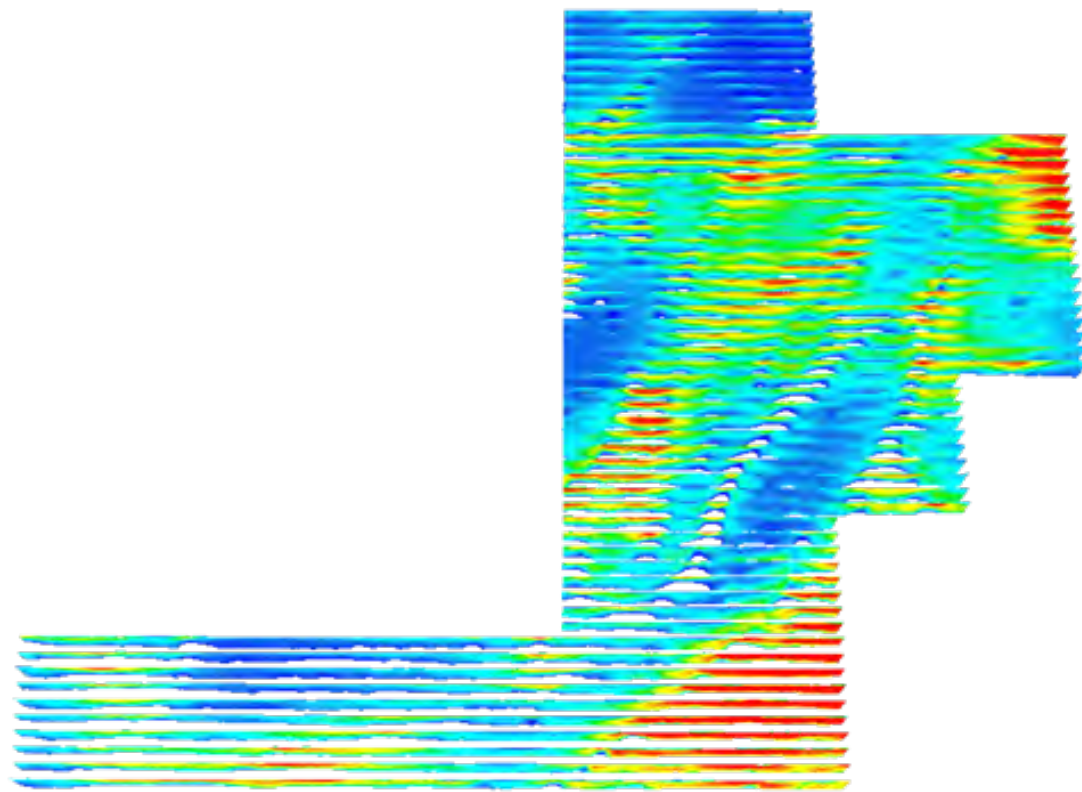

74

623847

643747

South

Mag Shells, RDI Sections

West

East

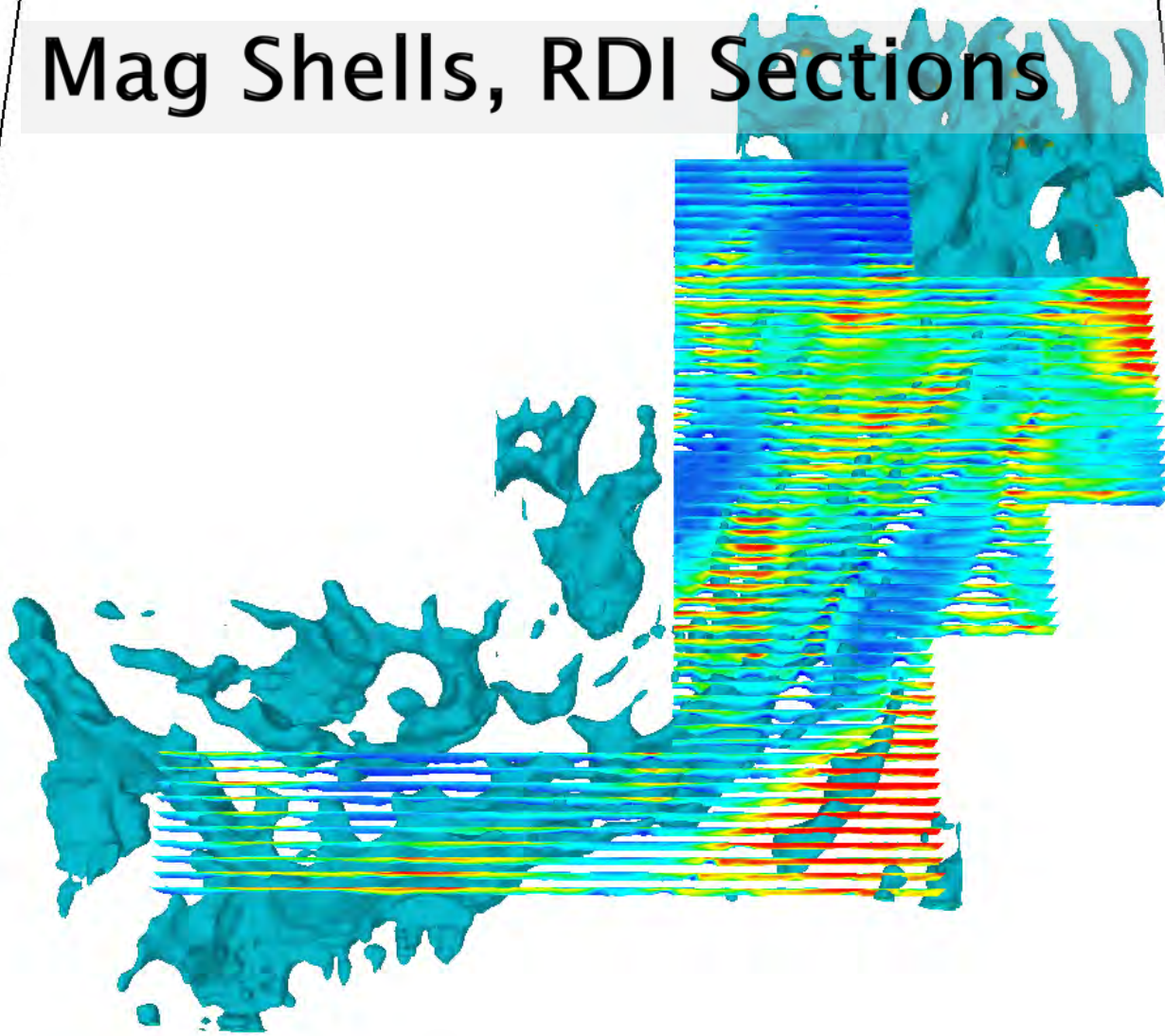

623847

South

643747

74

RTP and RDI sections

West

East

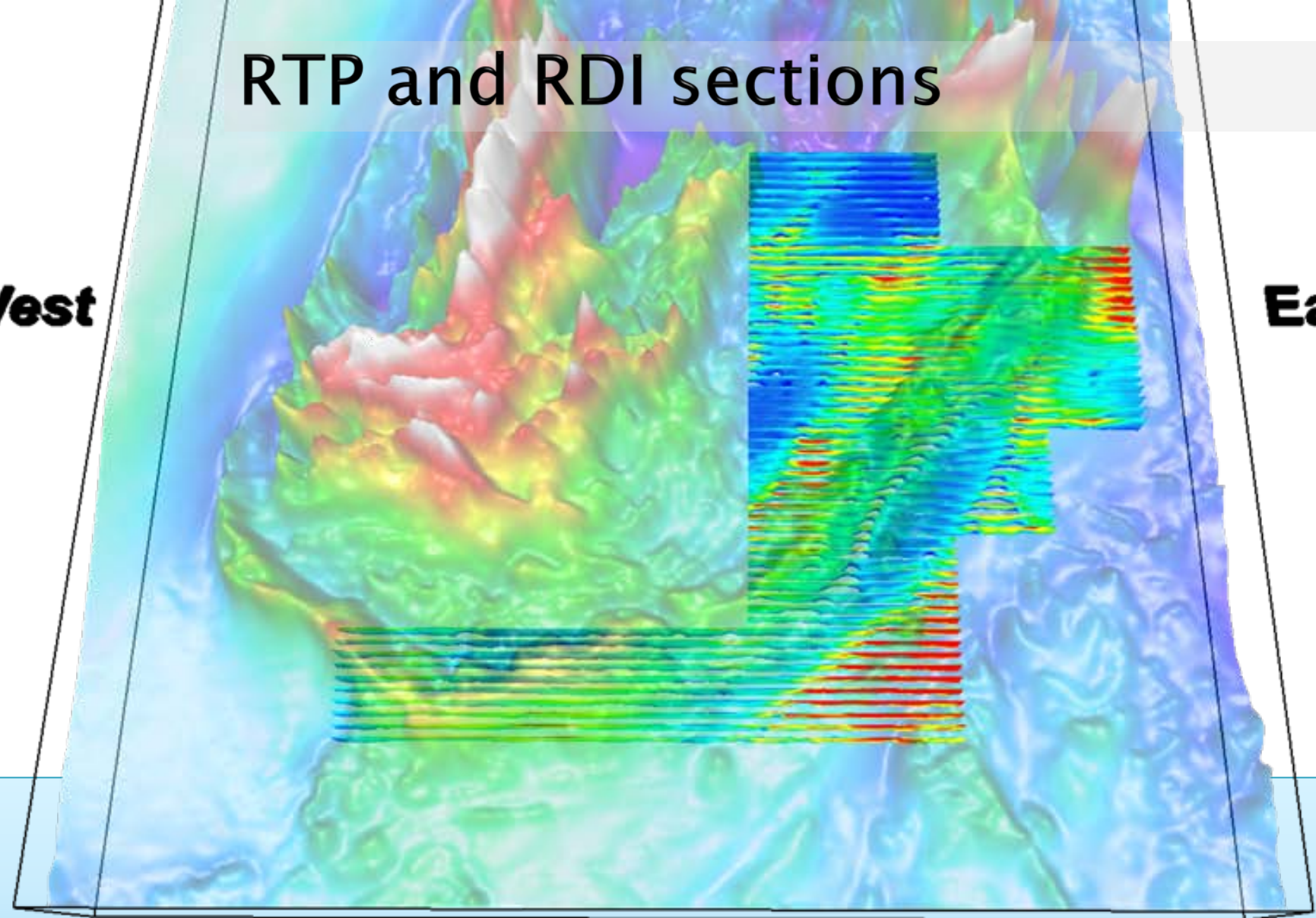

623847

South

643747

74

VTEM LINE 1300

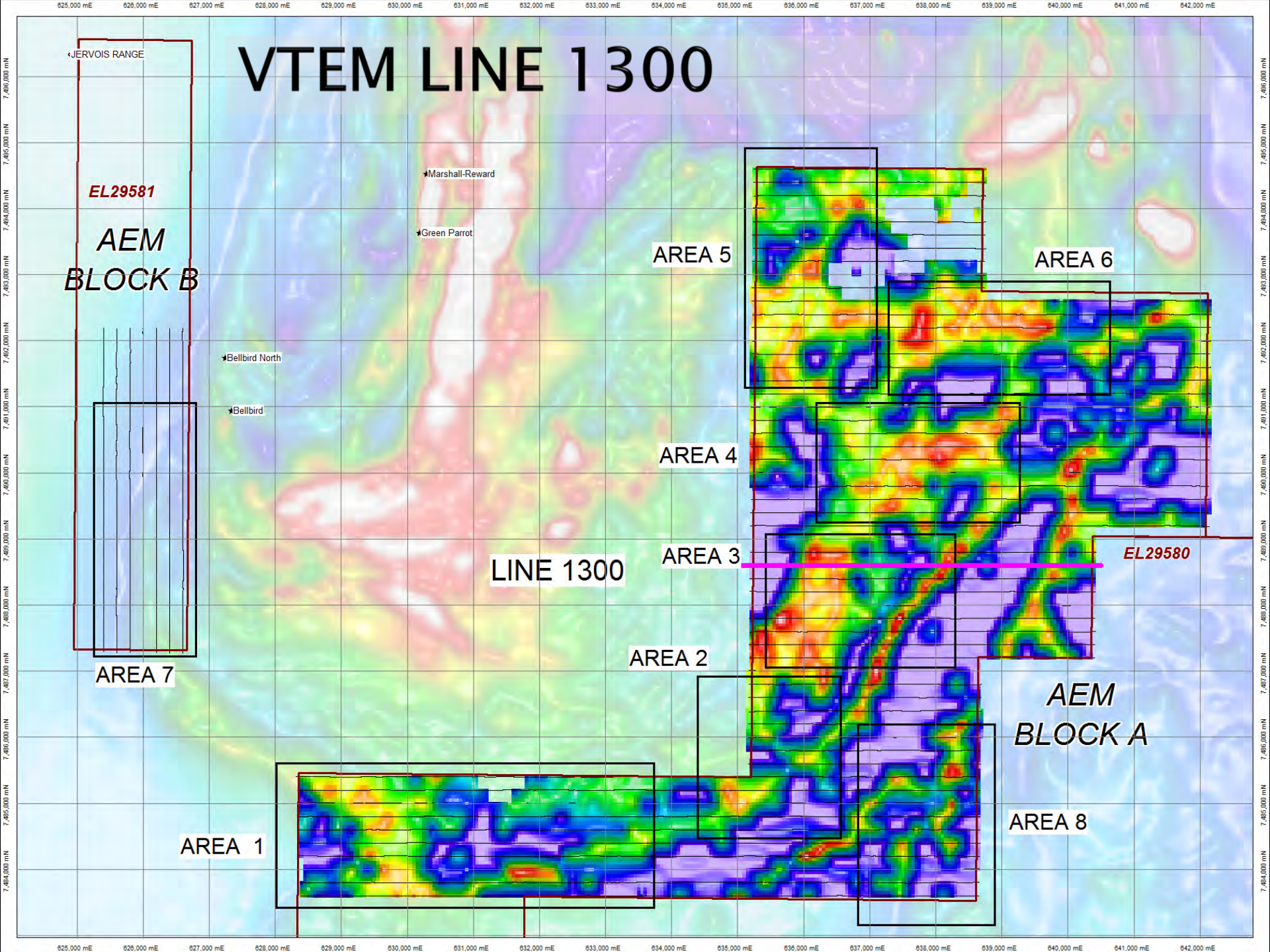

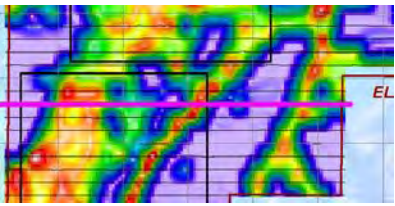

Z dB/dt

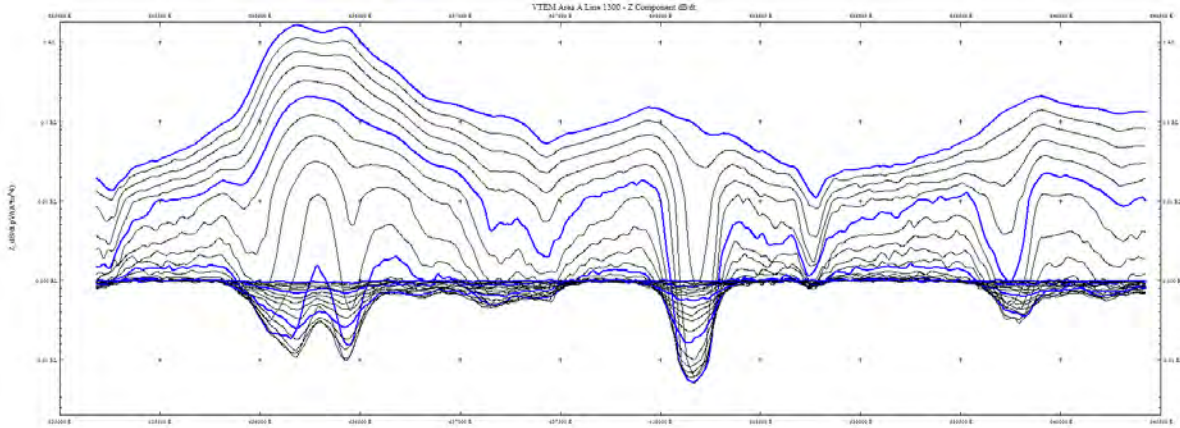

AppChg

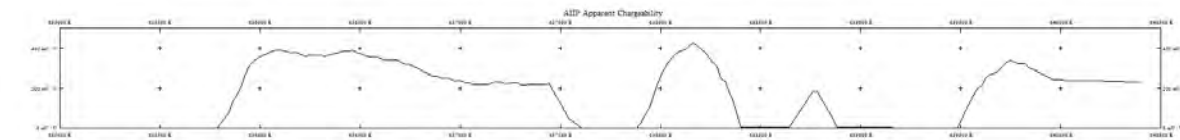

RTP

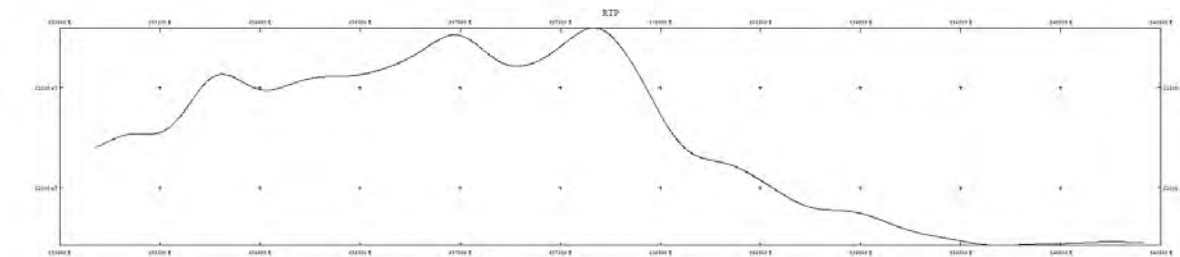

RDI

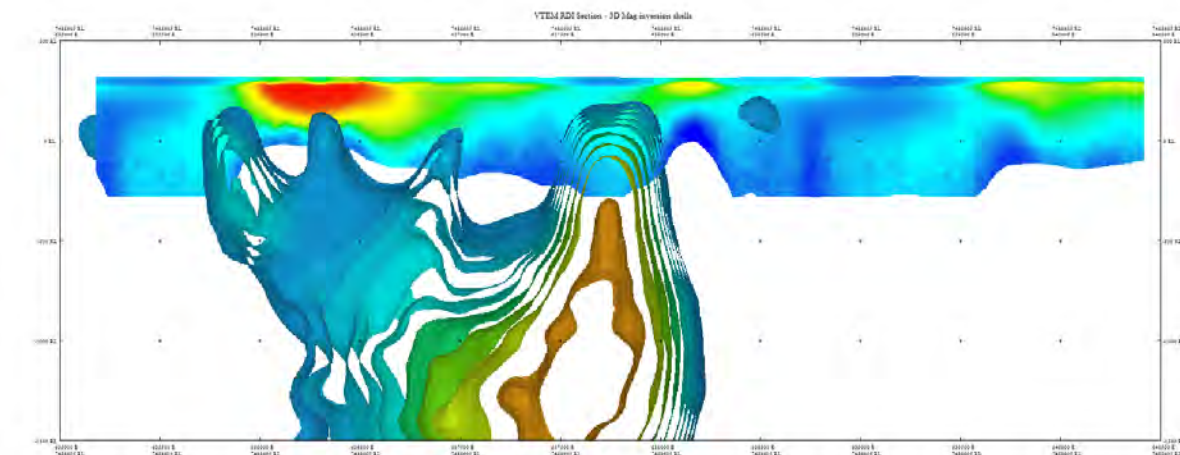

MagShells

LINE 1300

VTEM LINE 1350

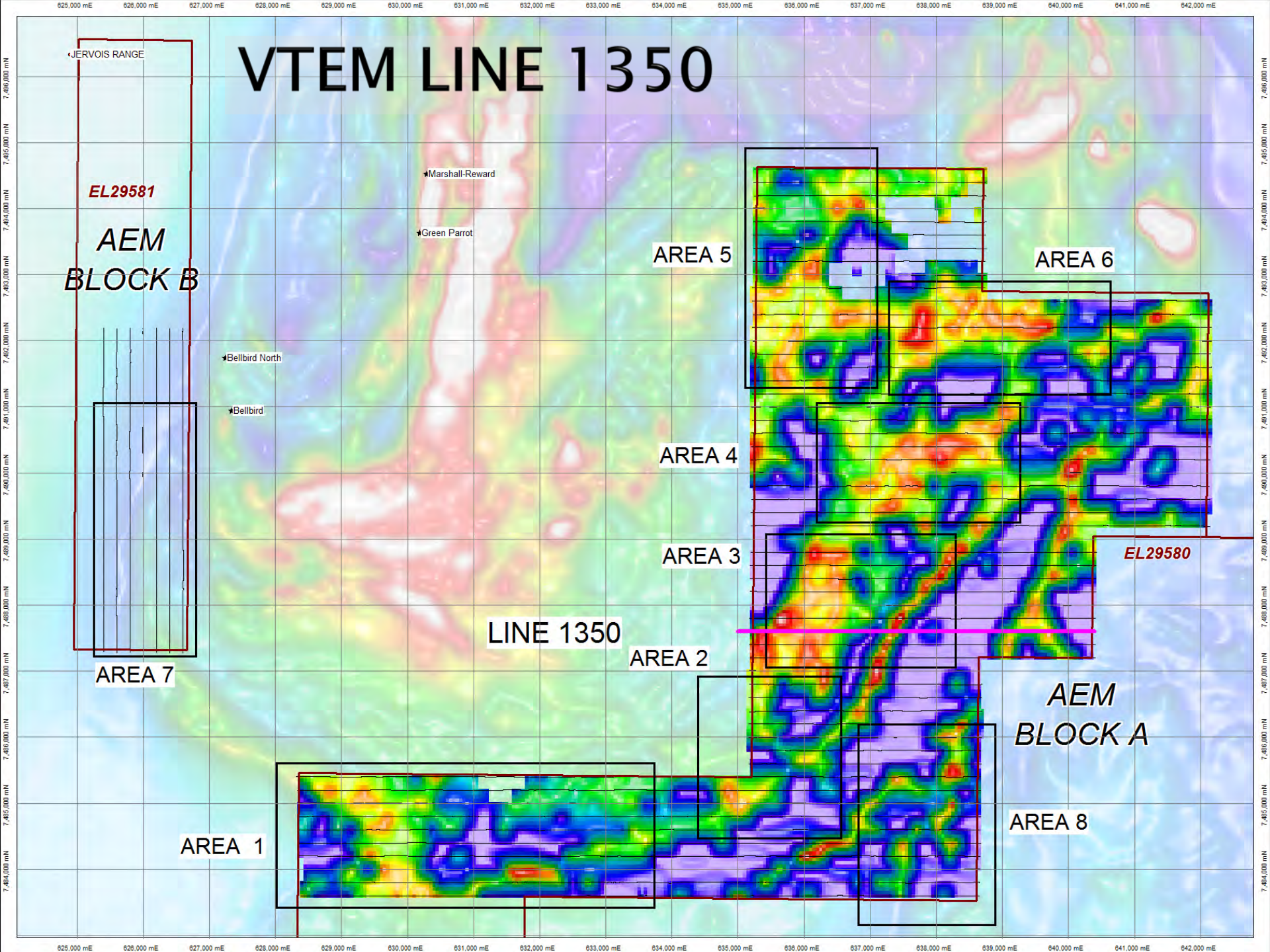

Z dB/dt

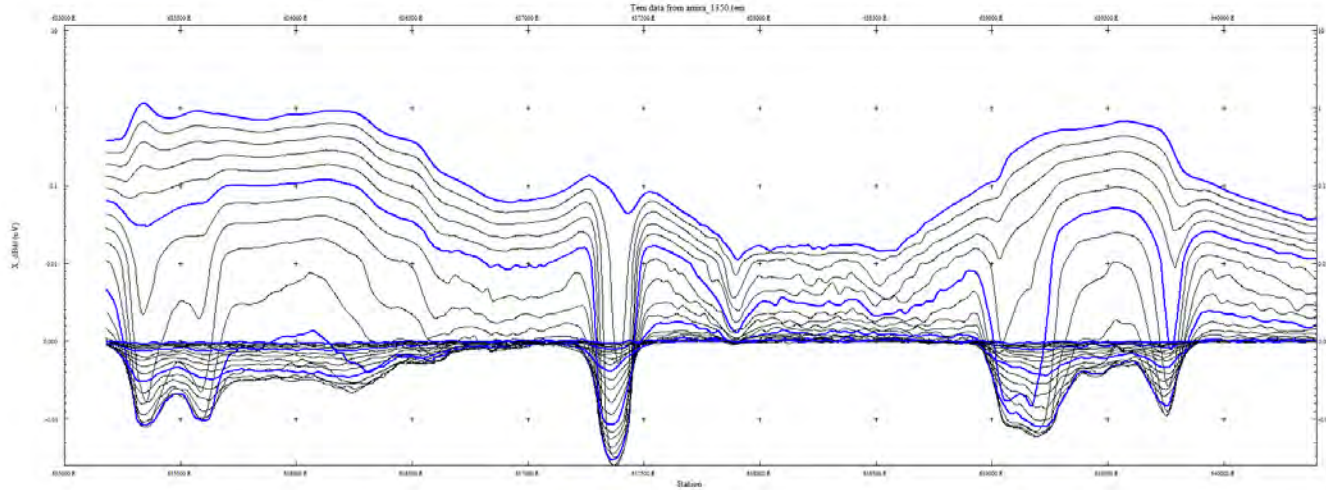
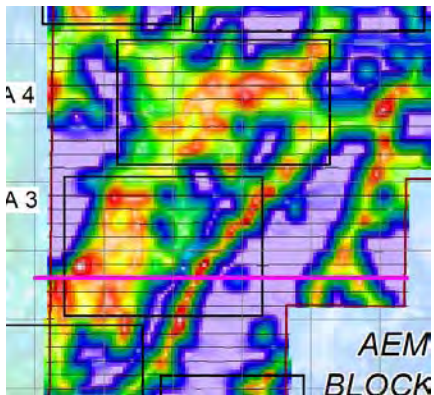

AppChg

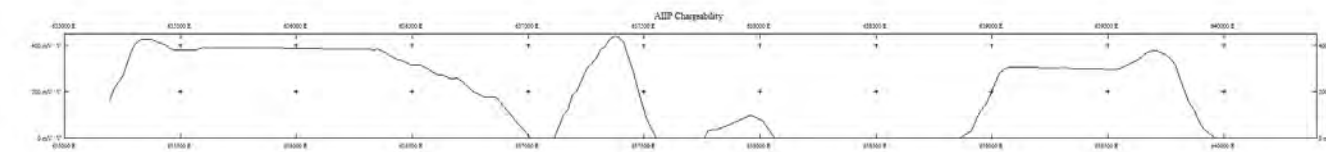

RTP

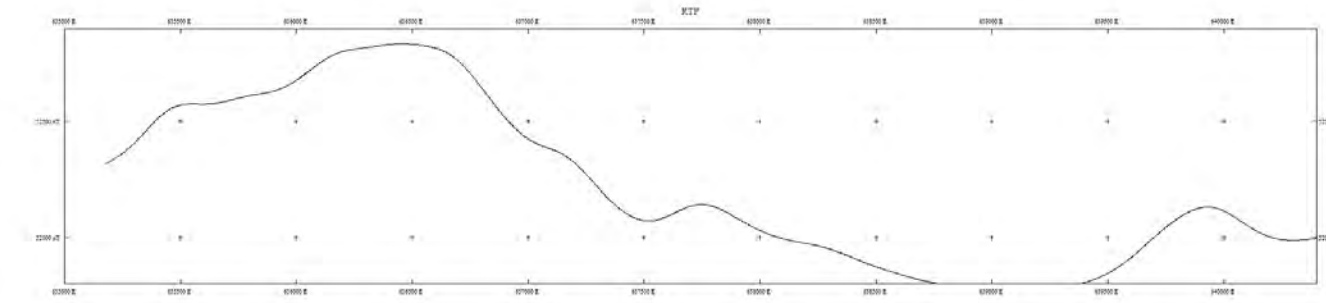

RDI

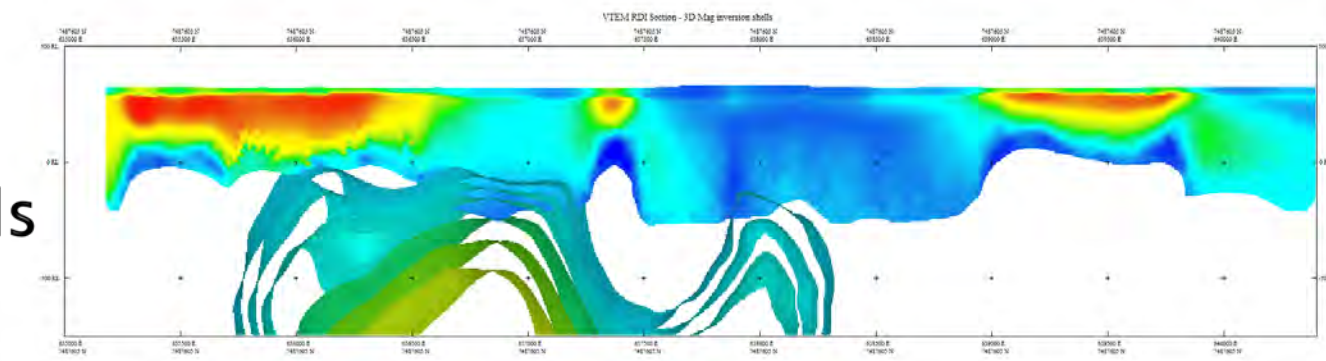

MagShells

LINE 1350

VTEM Line 1530

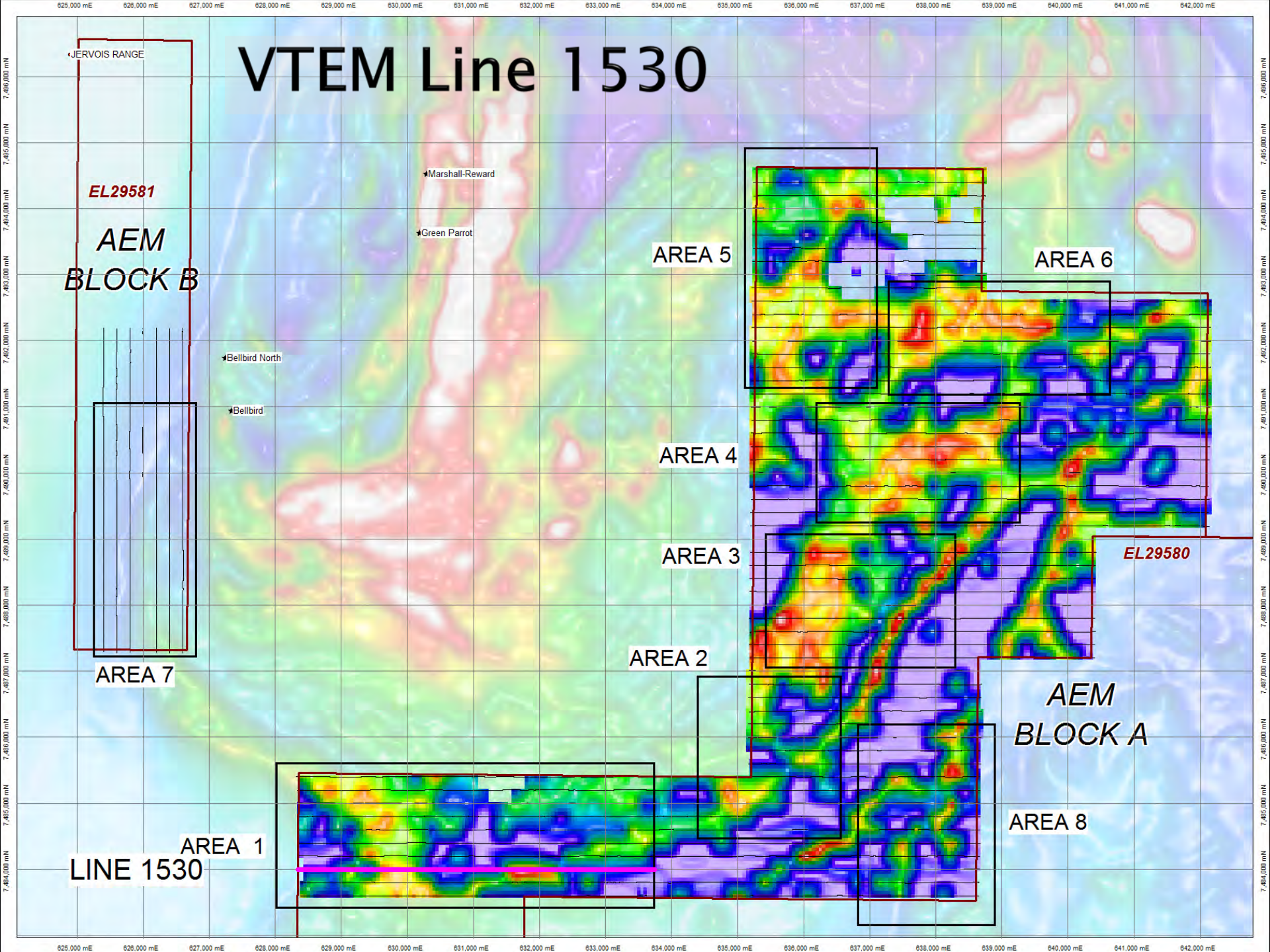

Z dB/dt

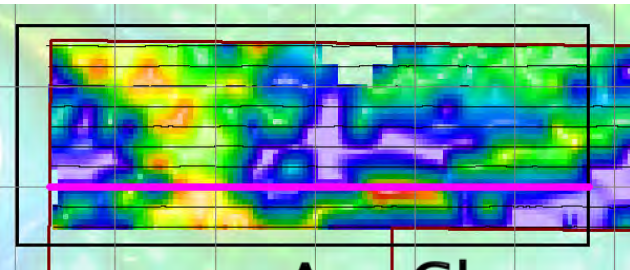

AppChg

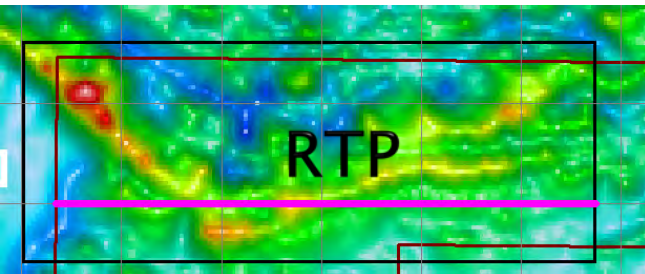

RTP

RDI

MagShells

LINE 1530

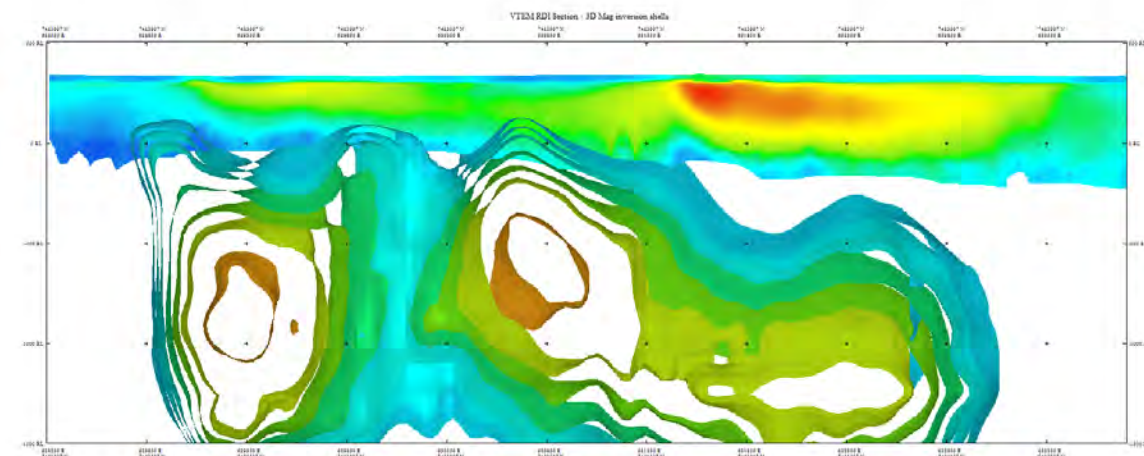
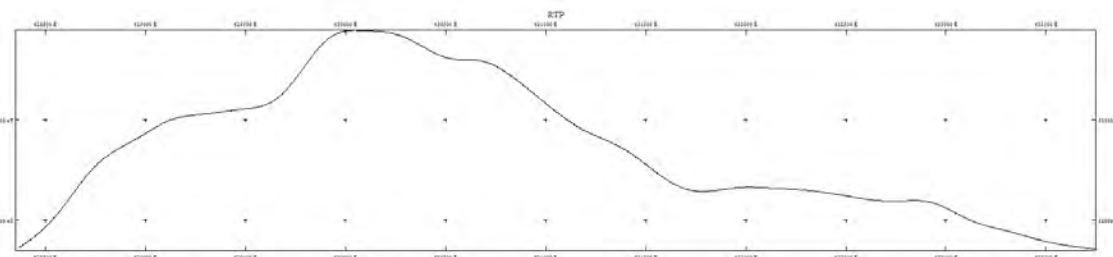
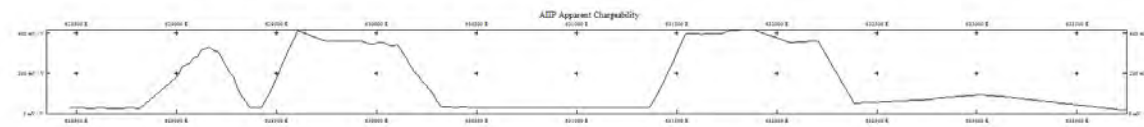
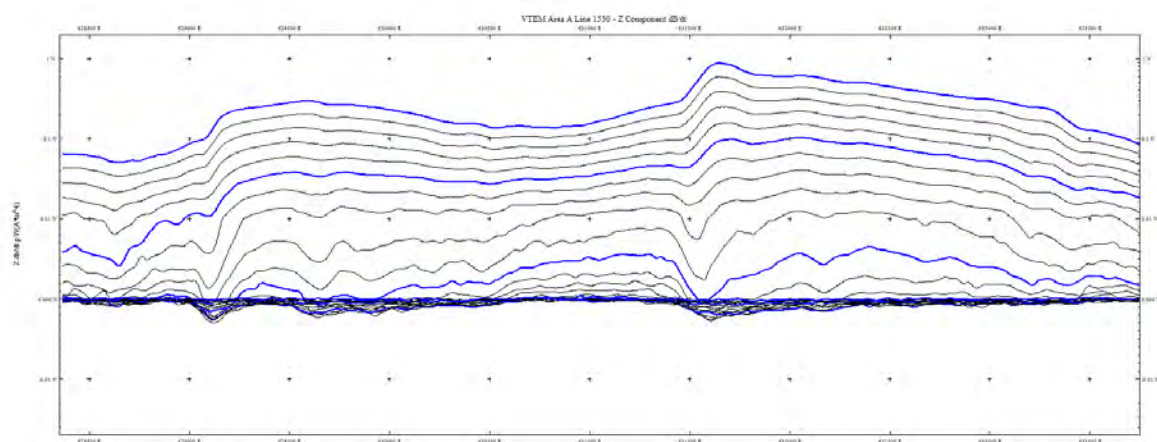

VTEM Line 1530 Z X dB/ dt

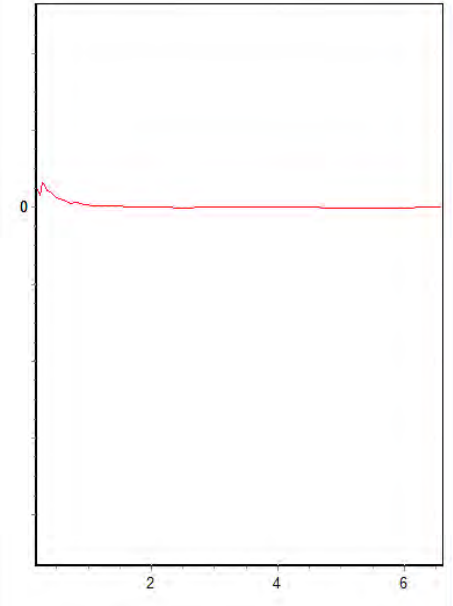
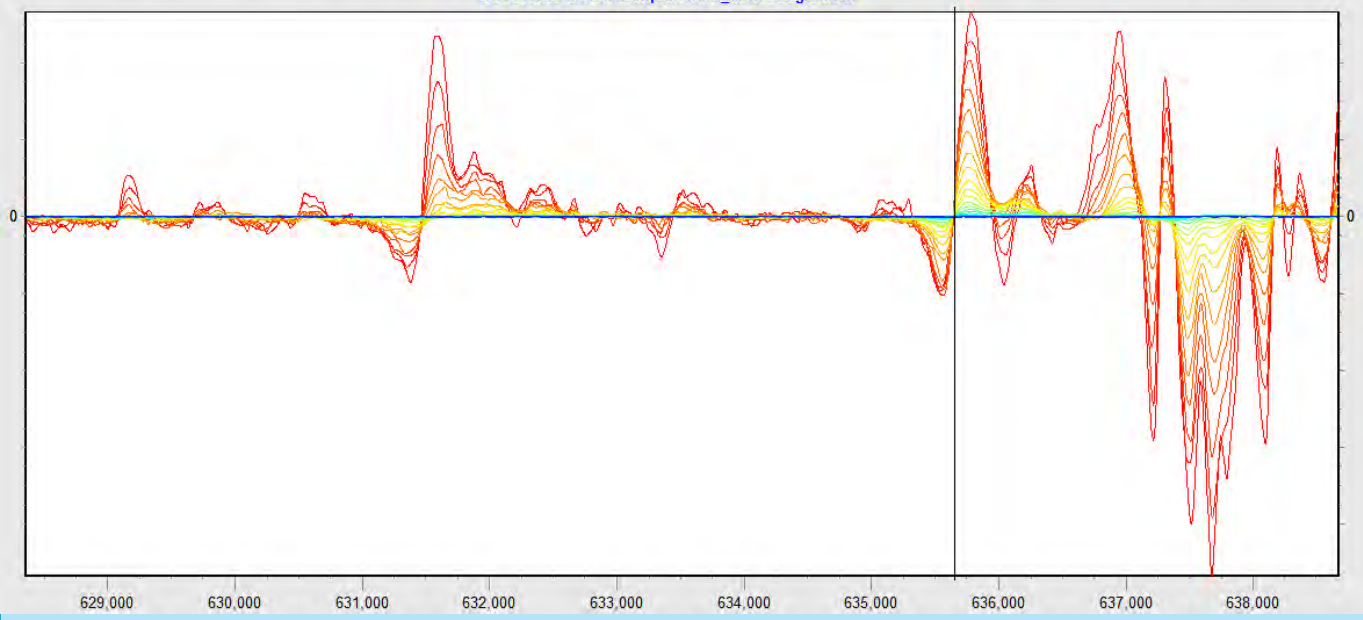
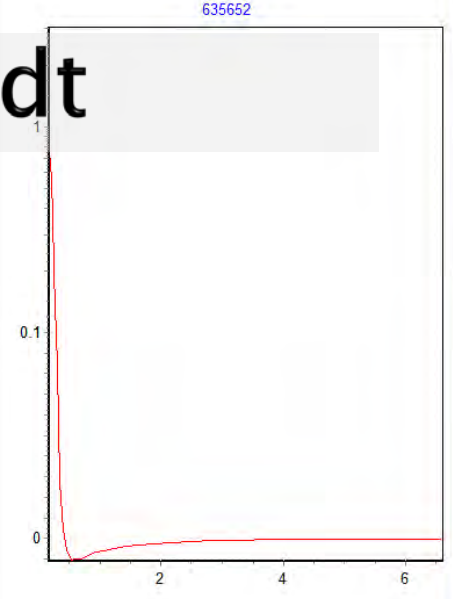
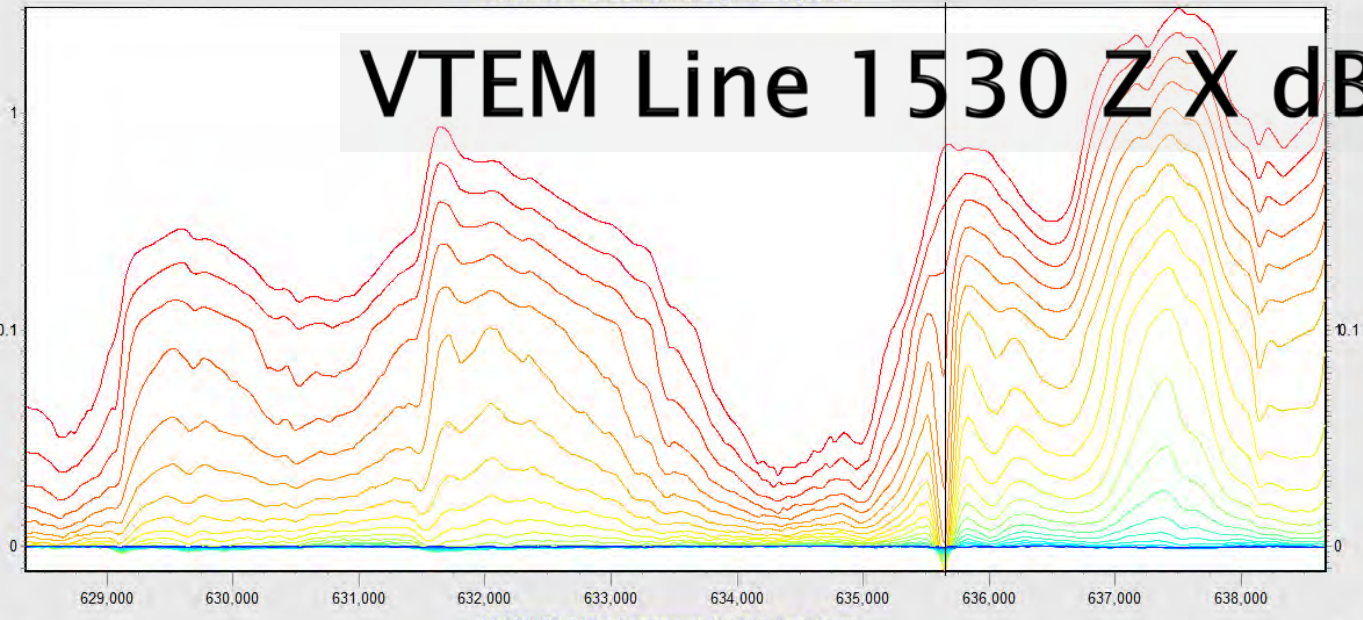

VTEM Line 1530 Z dB/dt

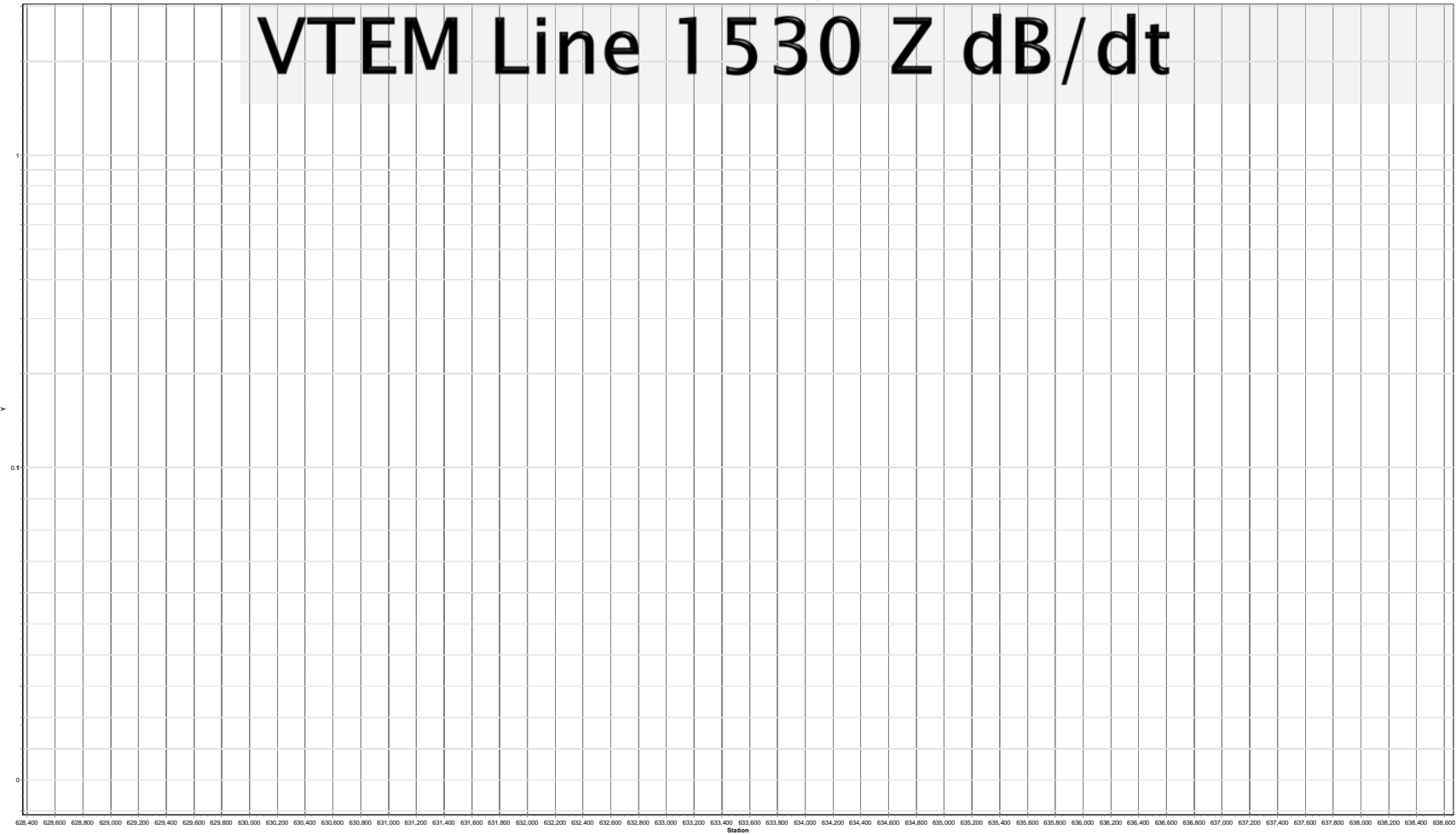

Looks like a east dipping conductor



VTEM Line 1530 Z B-field

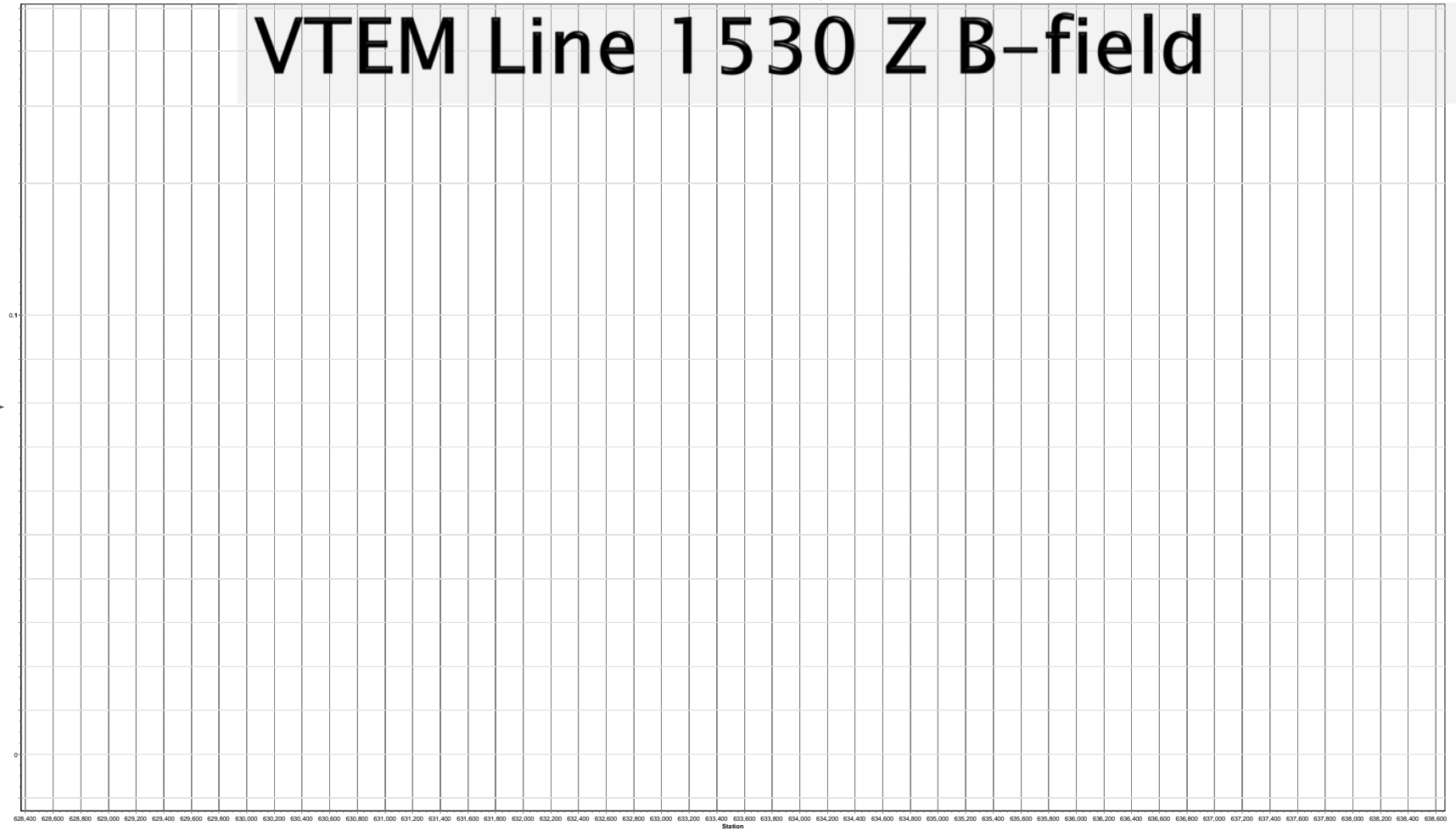

More obvious as an IP anomaly in the B-field data



VTEM Line 1510 z dB/dt

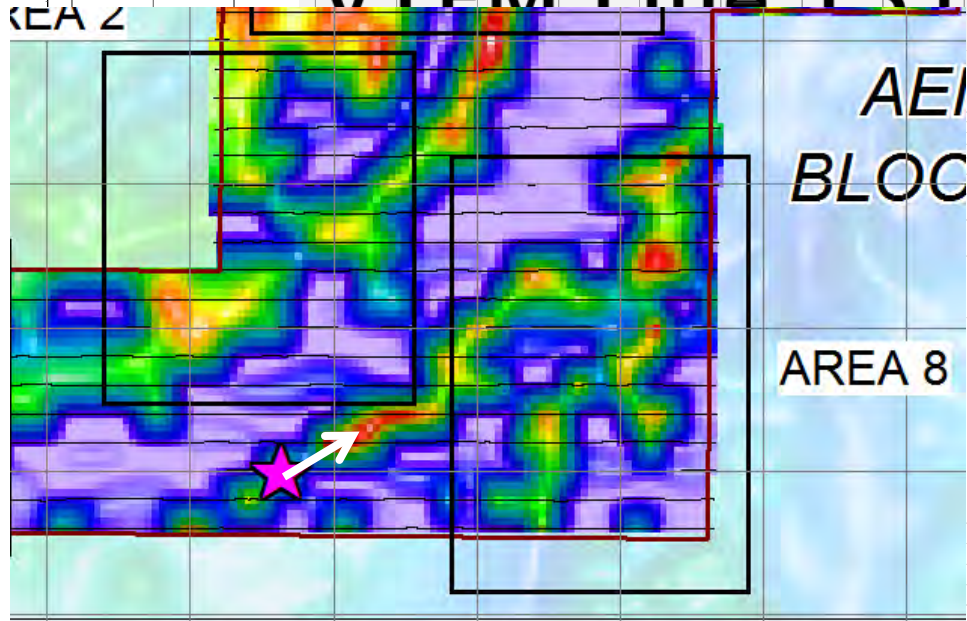

- CH01
- CH02
- CH03
- CH04
- CH05
- CH06
- CH07
- CH08
- CH09
- CH10
- CH11
- CH12
- CH13
- CH14
- CH15
- CH16
- CH17
- CH18
- CH19
- CH20
- CH21
- CH22
- CH23
- CH24
- CH25
- CH26

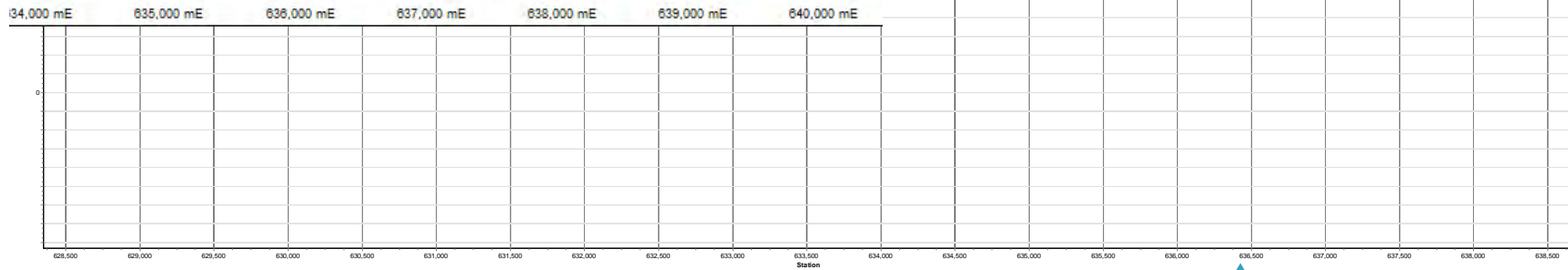

Develops along strike as a larger IP anomaly



Depth to top of Mag Shells

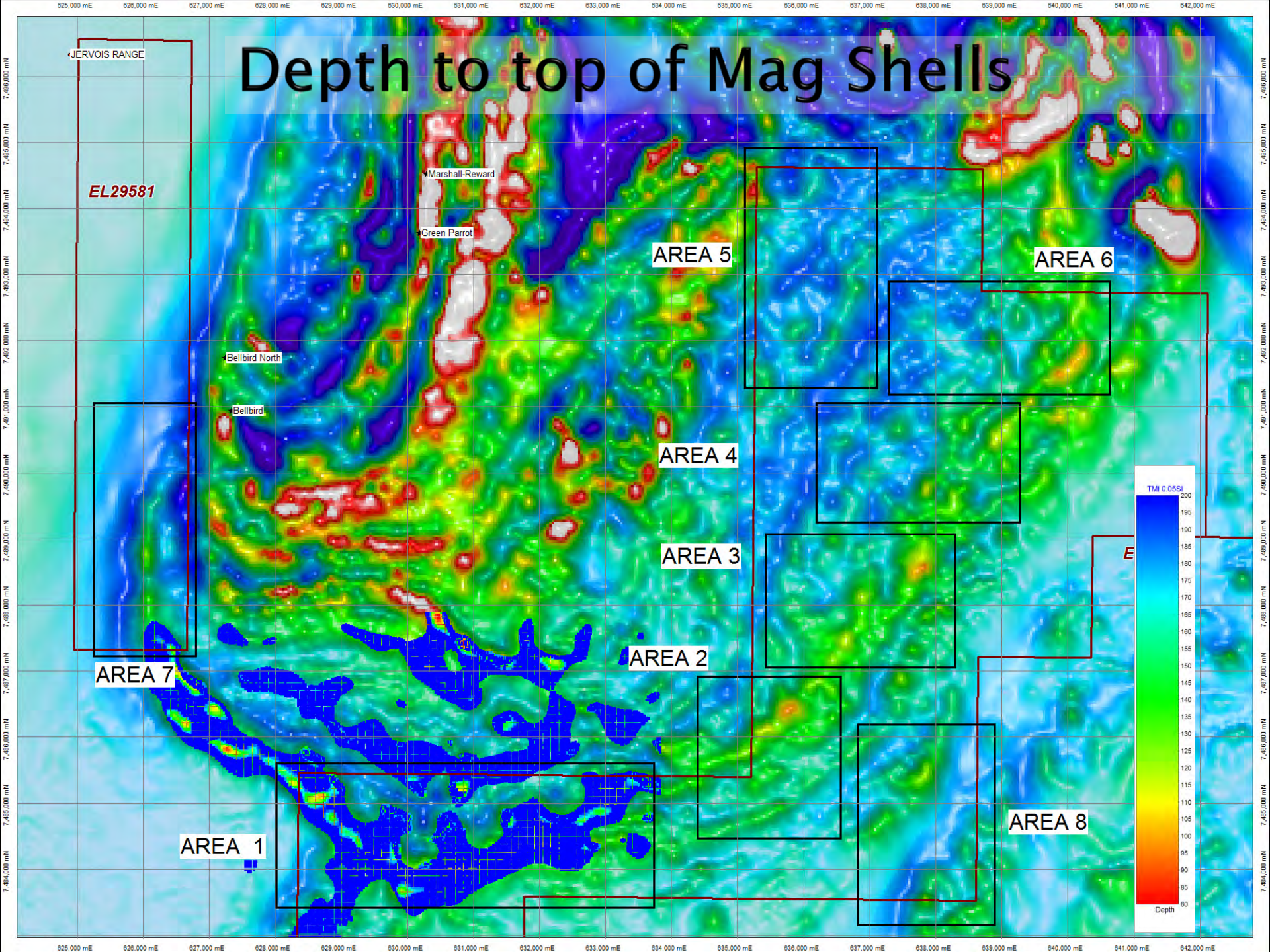

Area 1 Line 1470

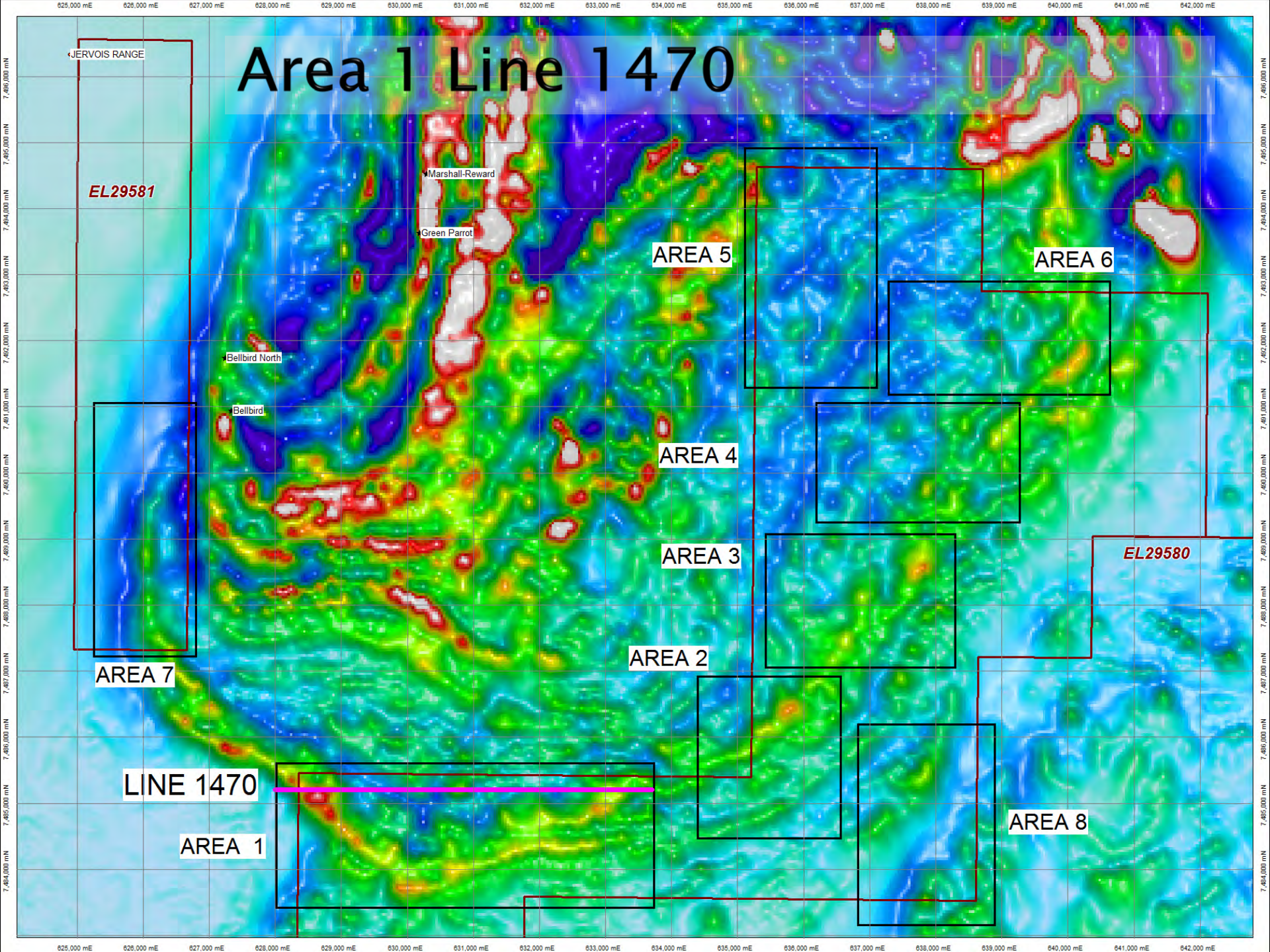

Z dB/dt

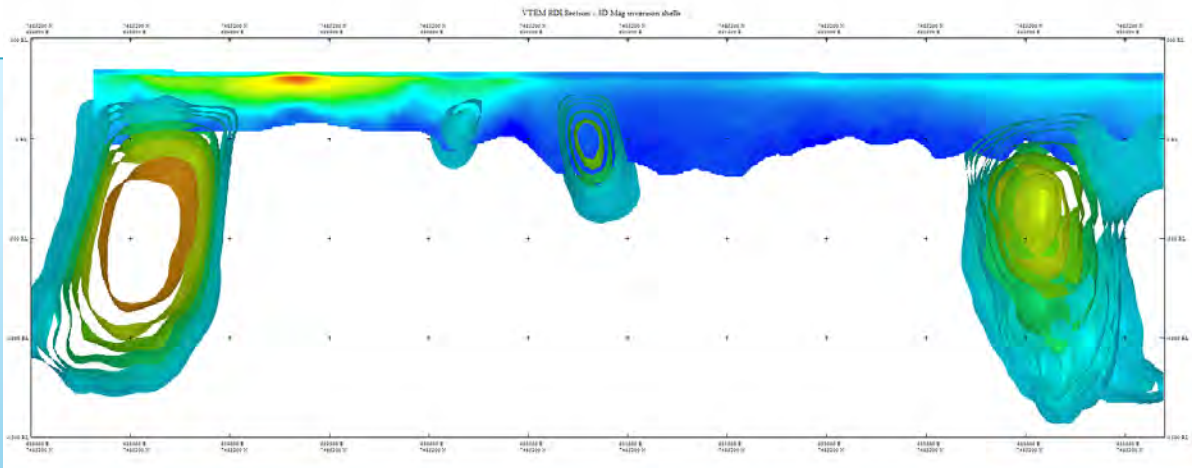
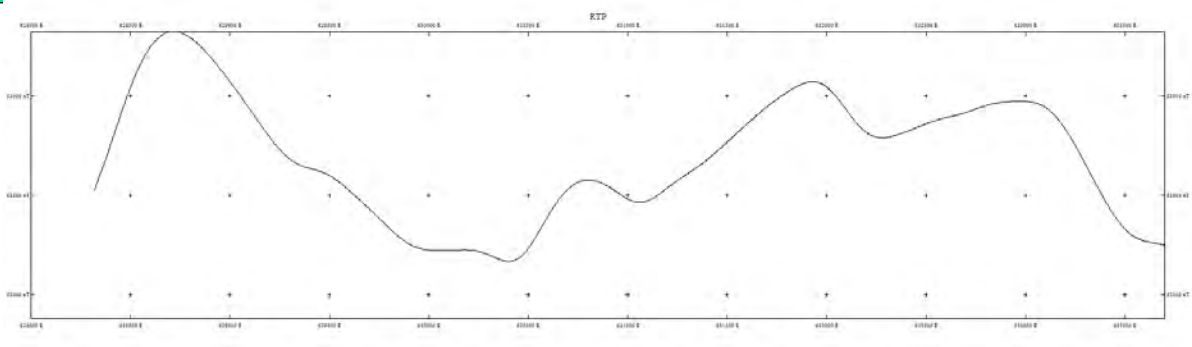
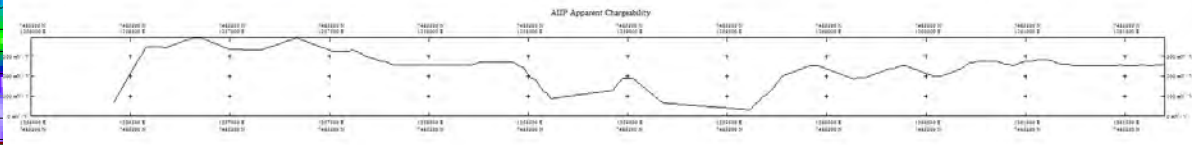
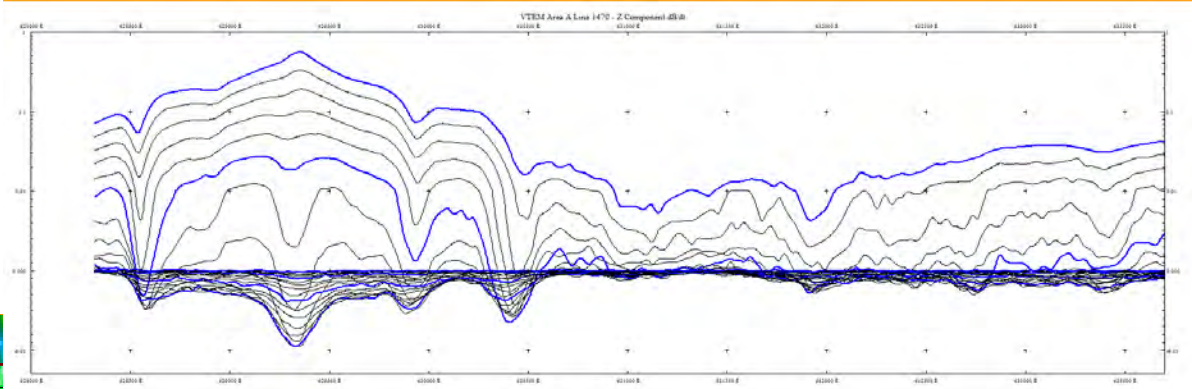
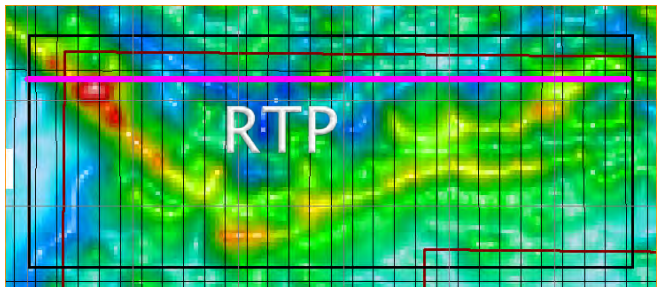

RDI

MagShells

NS Profile Line 32320

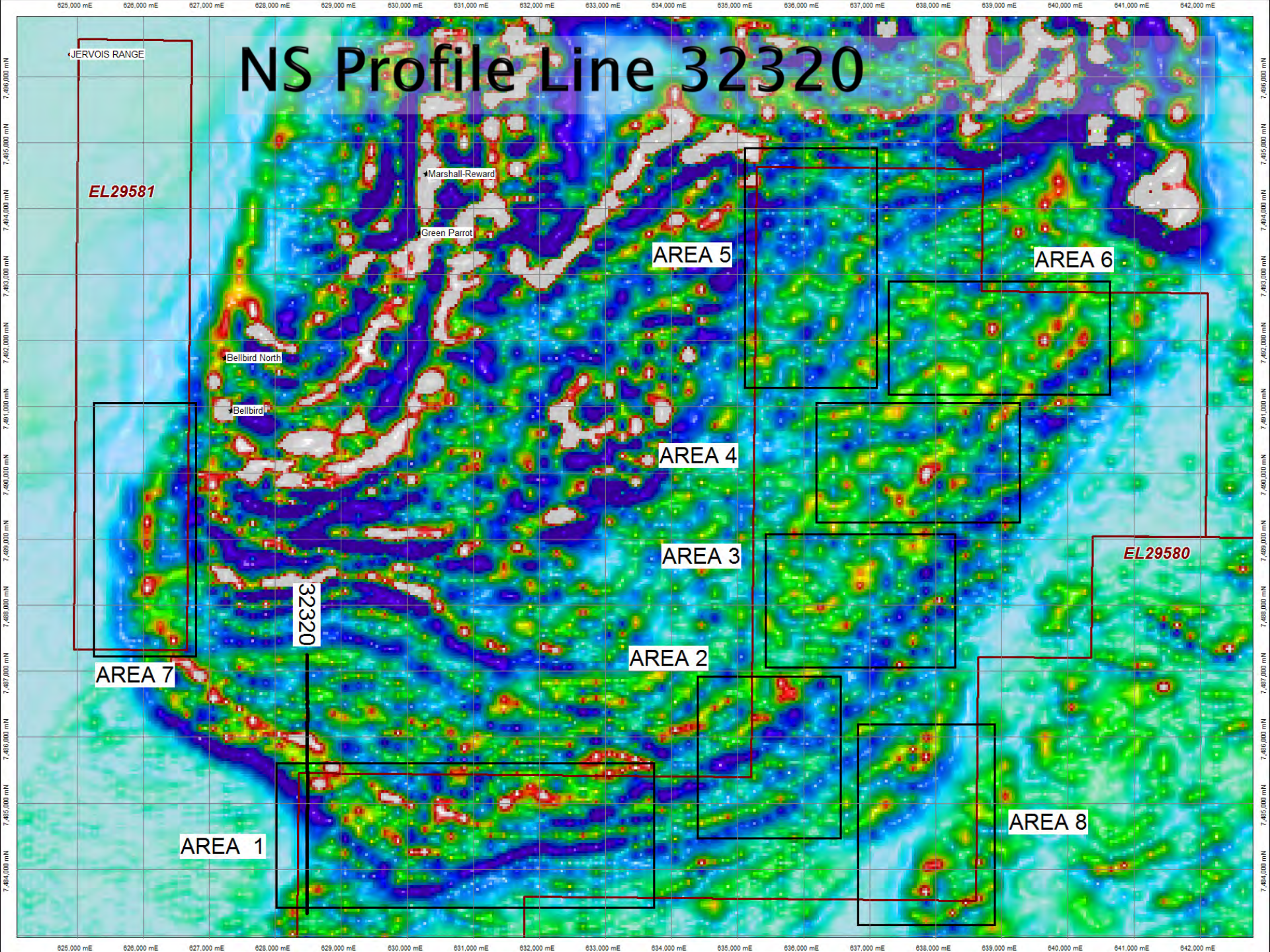

JERVOIS RANGE

EL29581

Marshall-Reward

Green Parrot

AREA 5

AREA 6

Bellbird North

Bellbird

AREA 4

AREA 3

EL29580

32320

AREA 7

AREA 2

AREA 1

AREA 8

Area 1 32320 Profile Model

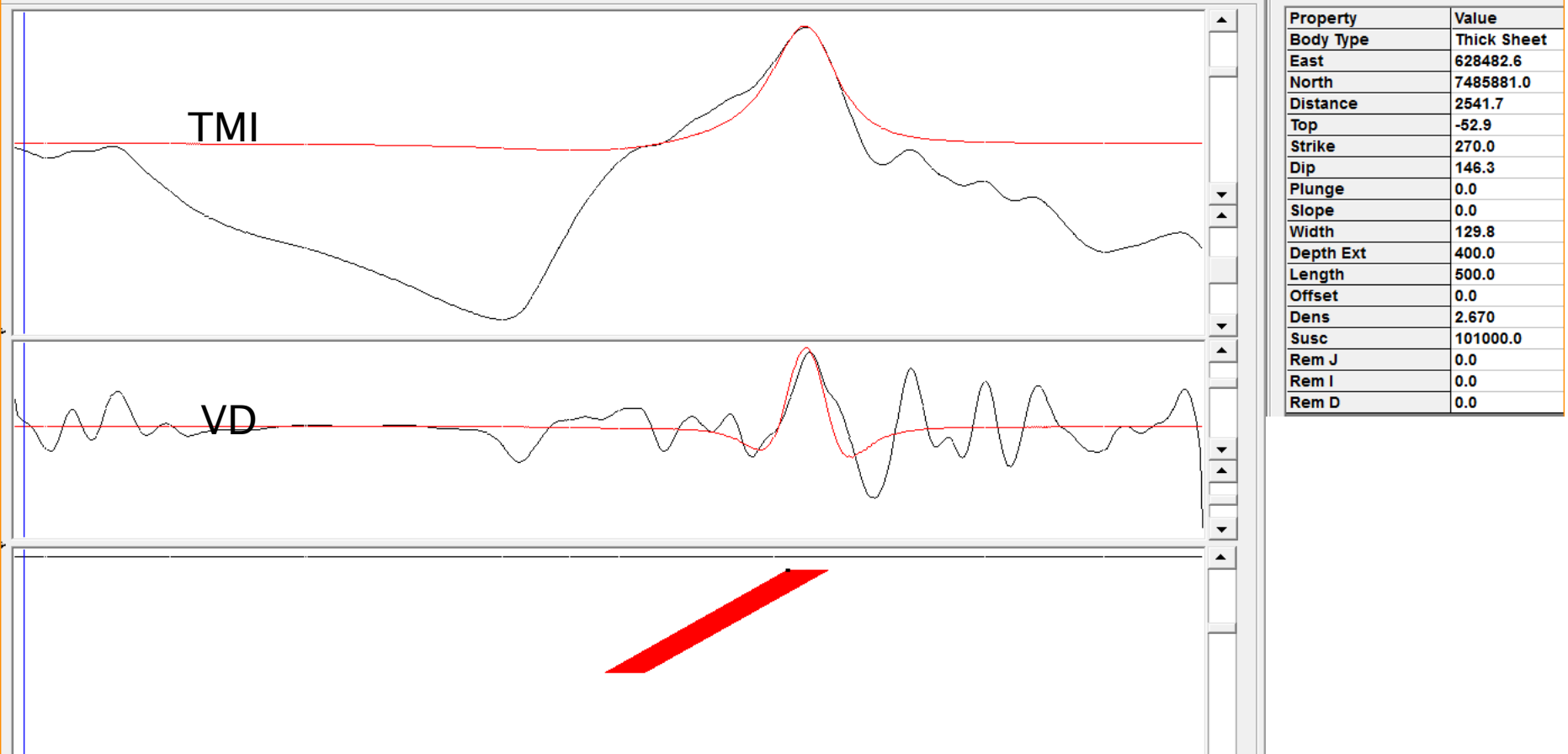

Quick depth to top of ~50,
Many other bodies needed to gat a better solution
Including (remnant mag) to south

NS Profile Line 32330

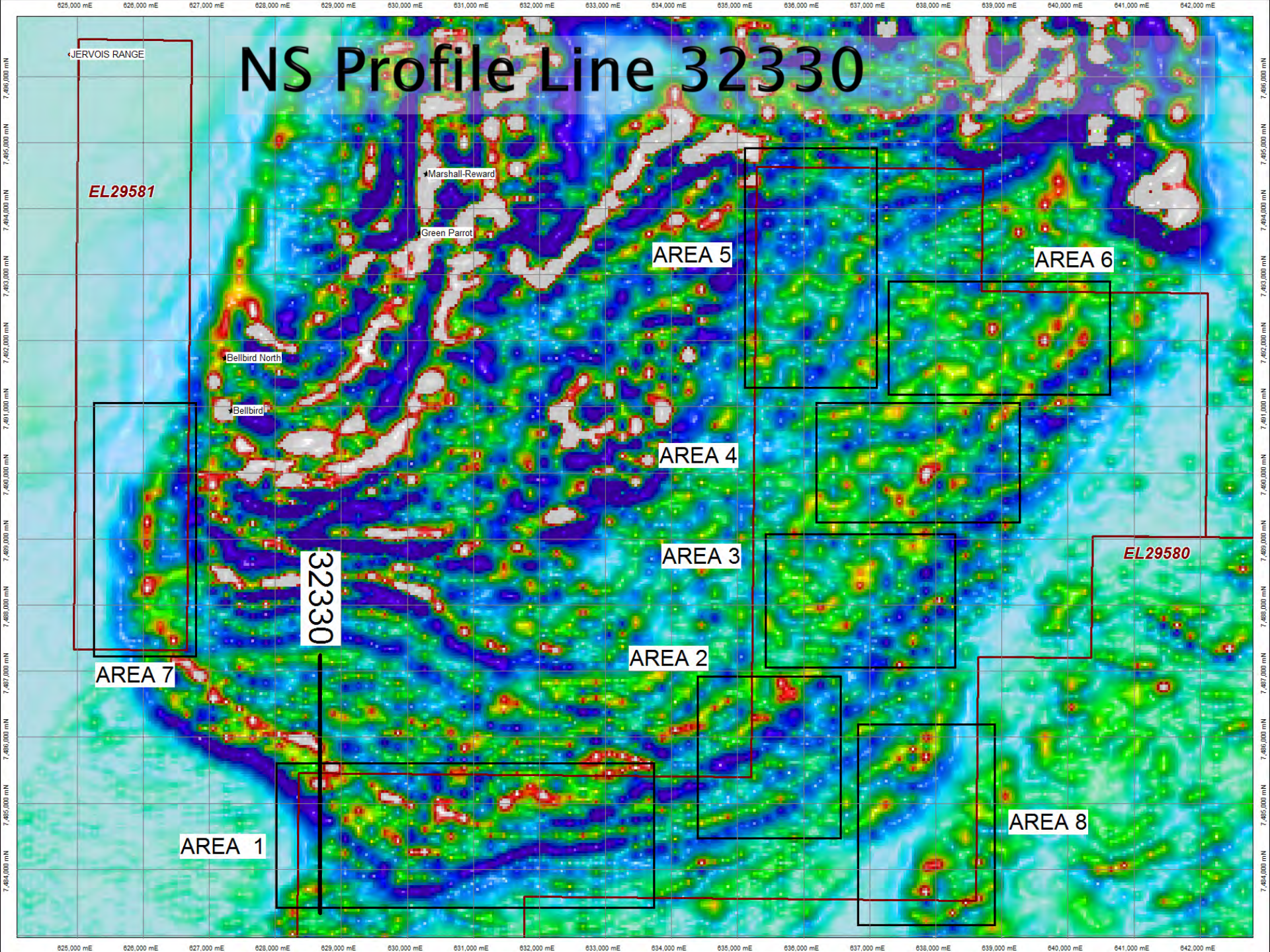

JERVOIS RANGE

EL29581

Marshall-Reward

Green Parrot

AREA 5

AREA 6

Bellbird North

Bellbird

AREA 4

AREA 3

EL29580

32330

AREA 7

AREA 2

AREA 1

AREA 8

Area 1 32330 Profile

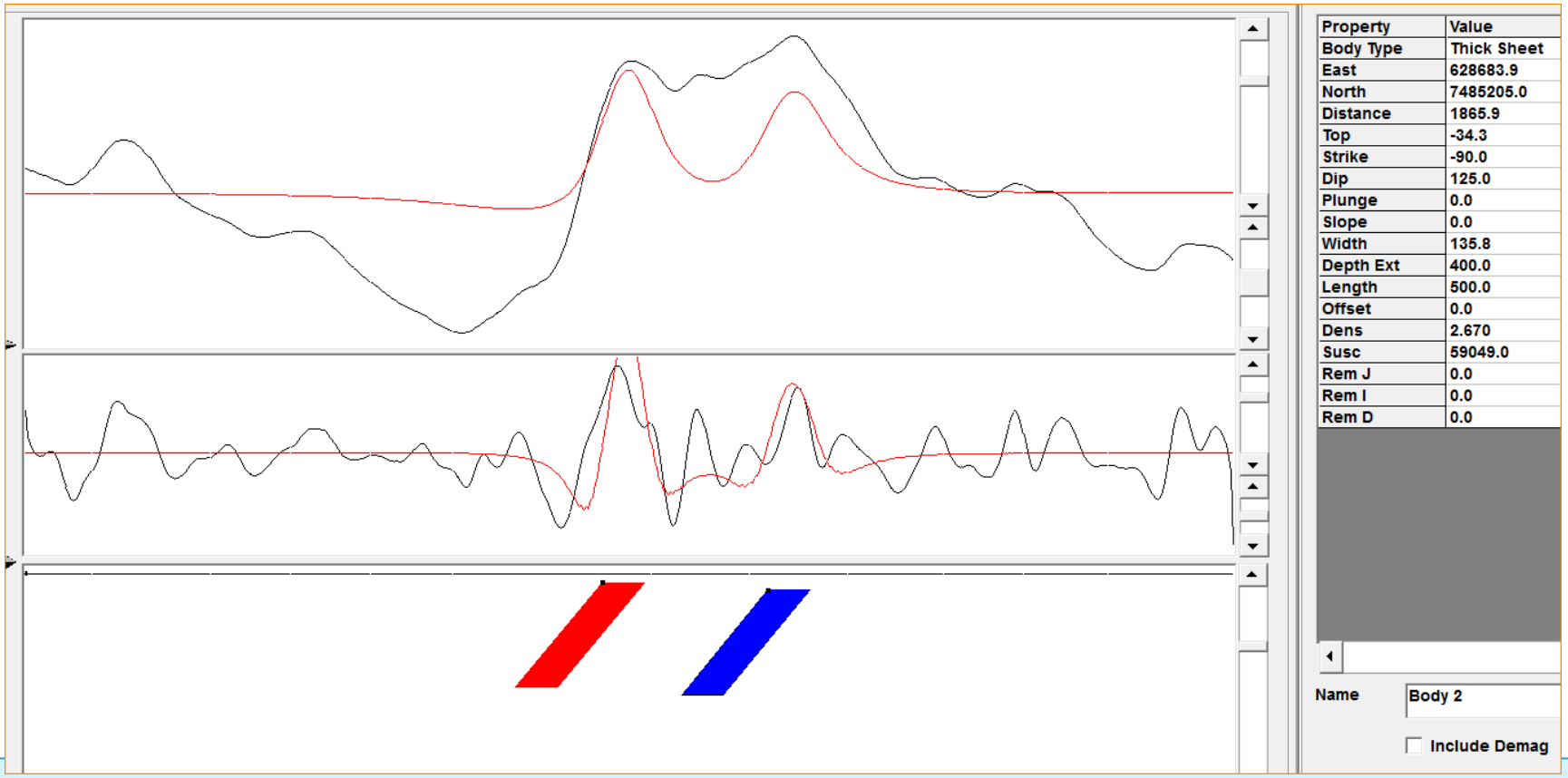

Hard to fit given large low to south