

PANCONTINENTAL PETROLEUM LIMITED
 AMADEUS BASIN, NORTHERN TERRITORY
 OP 175 AND OP 178
 UNDAUNTA
 STRUCTURE
 PRELIMINARY TOP PACOOTA SANDSTONE
 TWO WAY TIME
 DATE: MAR 1982
 DRAWN: J.D.B.
 CHECKED: M.T. BOONHEE
 PLAN NO. 3/78


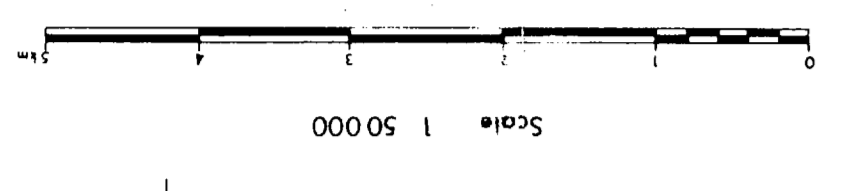

PR32/30