

OILMIN N. L.  
EAST MEREENIE #4

18th. June 1983



M0780398

DEPT. OF MINES & ENERGY  
DO NOT REMOVE



P01108

**ONSHORE**

**NORTHERN TERRITORY  
GEOLOGICAL SURVEY**



EAST MEREENIE #4

OILMIN N.L.  
H.P. SURVEY REPORT

---

18th. June '83

1330 hrs. Arrived on location.  
1430 hrs. Rigged up over well.  
1450 hrs. With tool in lubricator, open well. W.H.P. is 985 psig.  
1710 hrs. R.I.H.  
1721 hrs. Hang tool at 1000 FT.  
1900 hrs. R.I.H.  
1907 hrs. Hang tool at 2000 FT.  
2141 hrs. R.I.H.  
2153 hrs. Hang tool at 3000 FT.

19th. June '83

0004 hrs. R.I.H.  
0020 hrs. Hang tool at 4000 FT.  
0140 hrs. R.I.H.  
0147 hrs. Hang tool at 4200 FT.  
0235 hrs. R.I.H.  
0242 hrs. Hang tool at 4400 FT.  
0335 hrs. R.I.H.  
0340 hrs. Hang tool at 4609 FT.  
0530 hrs. R.I.H.  
0531 hrs. Hang tool at 4700 FT..  
0645 hrs. P.O.O.H.  
0737 hrs. Tool in lubricator, well shut in.  
0740 hrs. Depressure the lubricator and commence rigging down.  
0900 hrs. GEARHART off location.



GEARHART PTY. LTD. - STATIC GRADIENT

OILMIN N.L.

EAST MEREENIE #4

18/06/83

H. P. GAUGE No. 627

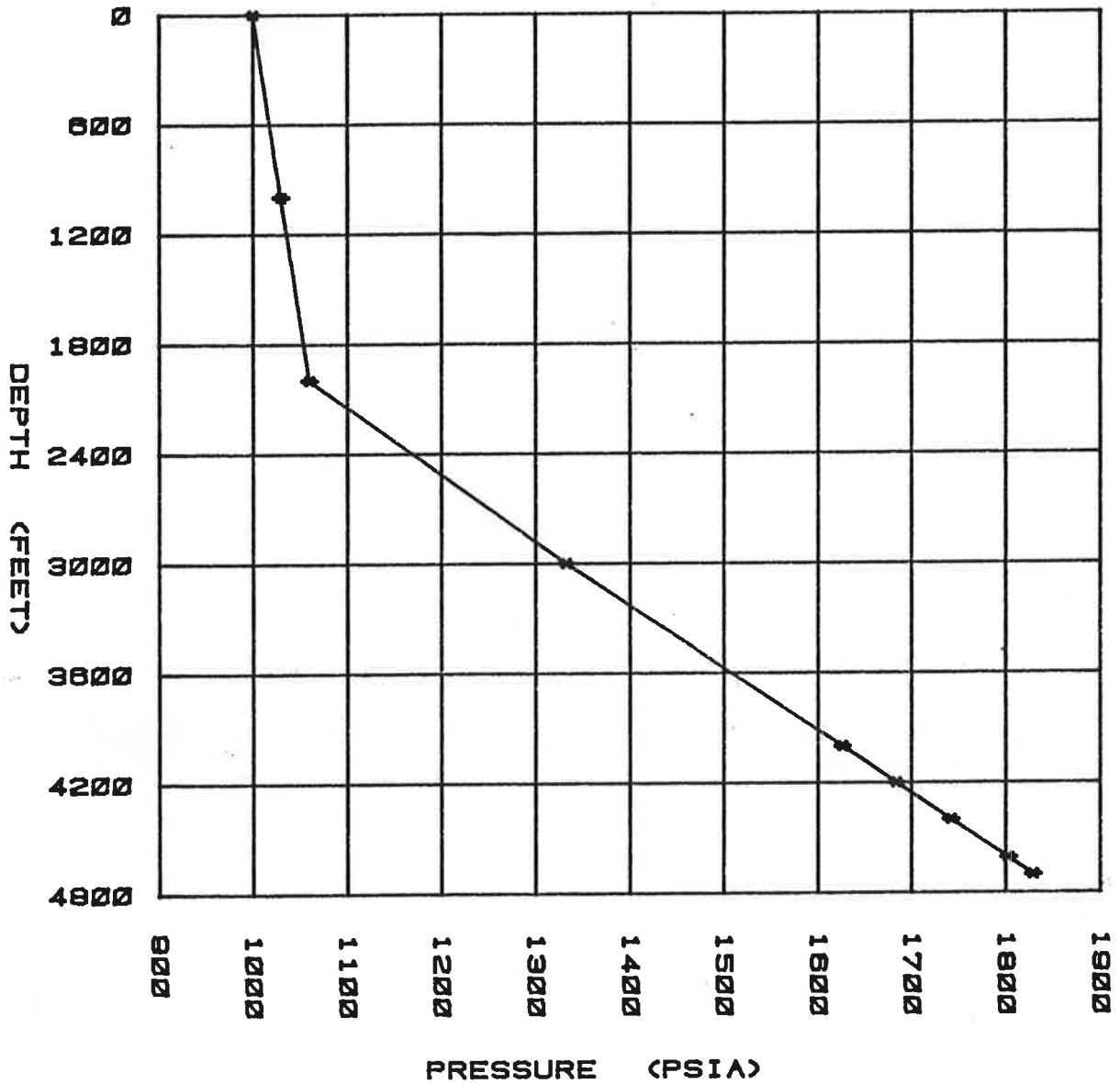

DEPTH (MEAS.) FT	PRESSURE (PSIA)	GRADIENT (PSI/FT)
0.0	999.83	
1000.0	1030.05	.030
2000.0	1059.96	.030
3000.0	1331.93	.272
4000.0	1625.30	.293
4200.0	1683.50	.291
4400.0	1741.62	.291
4609.0	1802.37	.291
4700.0	1828.59	.288

GEARHART PTY. LTD. - LINEAR PRESSURE PLOT  
OILMIN N.L. EAST MEREENIE #4 18/06/83  
STATIC GRADIENT H.P. GAUGE #627

Plotted from: 15:28:00 on 18/06/83  
to: 06:30:00 on 19/06/83 ( Approx. 15 hrs.)

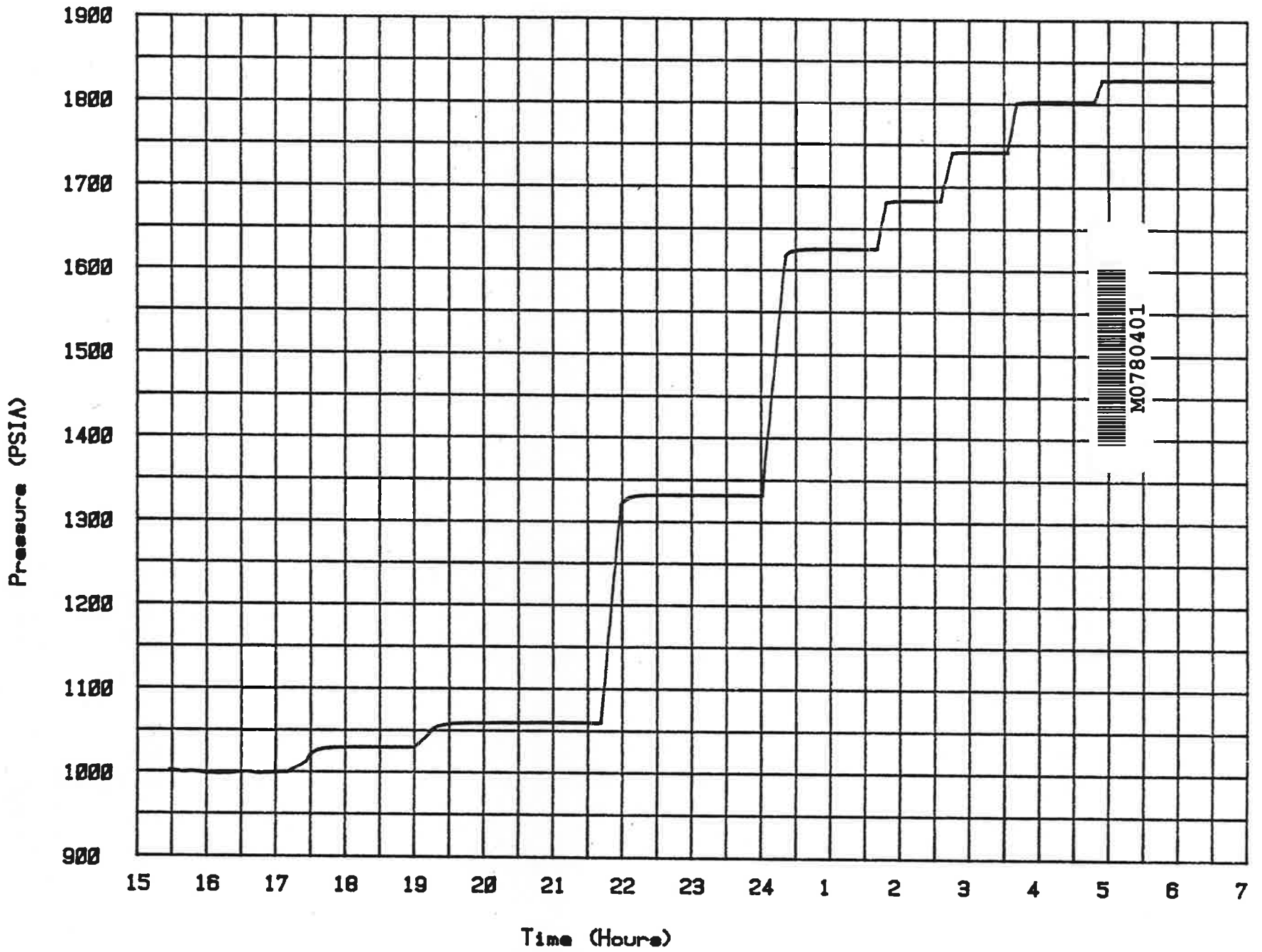

## LINEAR PRESSURE PLOT DATA

18/06/83

OILMIN N.L.

EAST MEREENIE #4

Data No.	TIME	PRESSURE	TEMP.
1	15:28:00	1001.63	79.5
2	15:29:00	1001.60	79.4
3	15:30:00	1001.42	79.2
4	15:31:00	1001.26	79.1
5	15:32:00	1001.20	79.0
6	15:33:00	1001.00	78.8
7	15:34:00	1000.80	78.7
8	15:35:00	1000.51	78.7
9	15:36:00	1000.28	78.6
10	15:37:00	1000.07	78.6
11	15:38:00	999.88	78.4
12	15:39:00	999.74	78.3
13	15:40:00	999.62	78.2
14	15:41:00	999.68	78.0
15	15:42:00	999.71	77.8
16	15:43:00	999.90	77.6
17	15:44:00	1000.15	77.5
18	15:45:00	1000.25	77.3
19	15:46:00	1000.27	77.2
20	15:47:00	1000.23	77.1
21	15:48:00	1000.23	77.0
22	15:49:00	1000.16	76.8
23	15:50:00	1000.04	76.7
24	15:51:00	999.87	76.7
25	15:52:00	999.83	76.6
26	15:53:00	999.72	76.6
27	15:54:00	999.51	76.6
28	15:55:00	999.26	76.7
29	15:56:00	999.01	76.6
30	15:57:00	998.82	76.7
31	15:58:00	998.59	76.7
32	15:59:00	998.39	76.7
33	16:00:00	998.25	76.8
34	16:01:00	998.11	76.7
35	16:02:00	998.05	76.7
36	16:03:00	998.05	76.6
37	16:04:00	998.05	76.6
38	16:05:00	998.04	76.5
39	16:06:00	998.01	76.5
40	16:07:00	997.92	76.5
41	16:08:00	997.85	76.5
42	16:09:00	997.77	76.4
43	16:10:00	997.77	76.4
44	16:11:00	997.81	76.4
45	16:12:00	997.91	76.2
46	16:13:00	998.00	76.2
47	16:14:00	998.09	76.1
48	16:15:00	998.18	76.0
49	16:16:00	998.23	75.9
50	16:17:00	998.19	75.8



M0780402

LINEAR PRESSURE PLOT DATA

18/06/83

OILMIN N.L.

EAST MEREENIE #4

Data No.	TIME	PRESSURE	TEMP.
51	16:18:00	998.25	75.9
52	16:19:00	998.31	75.8
53	16:20:00	998.35	75.7
54	16:21:00	998.46	75.5
55	16:22:00	998.65	75.4
56	16:23:00	998.92	75.1
57	16:24:00	999.05	74.9
58	16:25:00	999.31	74.7
59	16:26:00	999.46	74.5
60	16:27:00	999.70	74.3
61	16:28:00	999.80	74.1
62	16:29:00	999.82	74.0
63	16:30:00	999.89	73.8
64	16:31:00	1000.06	73.6
65	16:32:00	1000.15	73.5
66	16:33:00	1000.22	73.3
67	16:34:00	1000.21	73.1
68	16:35:00	1000.32	73.1
69	16:36:00	1000.19	73.0
70	16:37:00	1000.02	72.9
71	16:38:00	999.91	72.9
72	16:39:00	999.77	72.9
73	16:40:00	999.51	72.8
74	16:41:00	999.20	72.9
75	16:42:00	998.81	72.9
76	16:43:00	998.70	72.9
77	16:44:00	998.55	72.9
78	16:45:00	998.37	72.9
79	16:46:00	998.32	72.7
80	16:47:00	998.40	72.7
81	16:48:00	998.53	72.5
82	16:49:00	998.67	72.4
83	16:50:00	998.72	72.4
84	16:51:00	998.80	72.3
85	16:52:00	998.94	72.2
86	16:53:00	999.01	72.1
87	16:54:00	999.04	71.9
88	16:55:00	999.17	71.8
89	16:56:00	999.20	71.7
90	16:57:00	999.20	71.7
91	16:58:00	999.33	71.5
92	16:59:00	999.31	71.4
93	17:00:00	999.31	71.3
94	17:01:00	999.48	71.1
95	17:02:00	999.67	71.1
96	17:03:00	999.70	71.0
97	17:04:00	999.77	70.9
98	17:05:00	999.83	70.7
99	17:06:00	999.91	70.6
100	17:07:00	999.91	70.5



M0780403

## LINEAR PRESSURE PLOT DATA

18/06/83

OILMIN N.L.

EAST MEREENIE #4

Data No.	TIME	PRESSURE	TEMP.
101	17:08:00	999.89	70.4
102	17:09:00	999.83	70.3
103	17:10:00	999.70	70.2
104	17:26:00	1012.66	83.2
105	17:27:00	1015.34	83.2
106	17:28:00	1017.56	83.2
107	17:29:00	1019.40	83.2
108	17:30:00	1020.93	83.3
109	17:31:00	1022.21	83.3
110	17:32:00	1023.28	83.3
111	17:33:00	1024.19	83.3
112	17:34:00	1024.94	83.4
113	17:35:00	1025.58	83.4
114	17:36:00	1026.13	83.4
115	17:37:00	1026.60	83.5
116	17:38:00	1027.00	83.5
117	17:39:00	1027.33	83.5
118	17:40:00	1027.62	83.5
119	17:41:00	1027.87	83.6
120	17:42:00	1028.12	83.6
121	17:43:00	1028.29	83.6
122	17:44:00	1028.44	83.6
123	17:45:00	1028.60	83.7
124	17:46:00	1028.71	83.7
125	17:47:00	1028.83	83.7
126	17:48:00	1028.93	83.7
127	17:49:00	1029.01	83.7
128	17:50:00	1029.10	83.7
129	17:51:00	1029.18	83.8
130	17:52:00	1029.22	83.8
131	17:53:00	1029.30	83.8
132	17:54:00	1029.36	83.8
133	17:55:00	1029.40	83.8
134	17:56:00	1029.44	83.9
135	17:57:00	1029.47	83.8
136	17:58:00	1029.51	83.8
137	17:59:00	1029.54	83.8
138	18:00:00	1029.57	83.9
139	18:01:00	1029.61	83.9
140	18:02:00	1029.63	83.9
141	18:03:00	1029.66	83.9
142	18:04:00	1029.69	83.9
143	18:05:00	1029.70	83.9
144	18:06:00	1029.72	83.9
145	18:07:00	1029.74	83.9
146	18:08:00	1029.76	83.9
147	18:09:00	1029.78	83.9
148	18:10:00	1029.79	83.9
149	18:11:00	1029.80	83.9
150	18:12:00	1029.80	83.9



M0780404

## LINEAR PRESSURE PLOT DATA

18/06/83

OILMIN N.L.

EAST MEREENIE #4

Data No.	TIME	PRESSURE	TEMP.
151	18:13:00	1029.85	84.0
152	18:14:00	1029.87	84.0
153	18:15:00	1029.87	84.0
154	18:16:00	1029.88	84.0
155	18:17:00	1029.88	83.9
156	18:18:00	1029.89	84.0
157	18:19:00	1029.91	84.0
158	18:20:00	1029.93	84.0
159	18:21:00	1029.93	84.0
160	18:22:00	1029.93	84.0
161	18:23:00	1029.94	84.0
162	18:24:00	1029.93	84.0
163	18:25:00	1029.93	84.0
164	18:26:00	1029.95	84.0
165	18:27:00	1029.94	84.0
166	18:28:00	1029.95	84.0
167	18:29:00	1029.95	84.0
168	18:30:00	1029.94	84.1
169	18:31:00	1029.95	84.0
170	18:32:00	1029.95	84.0
171	18:33:00	1029.97	84.1
172	18:34:00	1029.96	84.0
173	18:35:00	1029.97	84.0
174	18:36:00	1029.97	84.0
175	18:37:00	1029.99	84.1
176	18:38:00	1029.99	84.1
177	18:39:00	1030.00	84.1
178	18:40:00	1030.01	84.1
179	18:41:00	1030.00	84.0
180	18:42:00	1030.01	84.1
181	18:43:00	1030.01	84.1
182	18:44:00	1030.01	84.1
183	18:45:00	1030.01	84.1
184	18:46:00	1030.01	84.1
185	18:47:00	1030.02	84.1
186	18:48:00	1030.03	84.1
187	18:49:00	1030.01	84.1
188	18:50:00	1030.02	84.1
189	18:51:00	1030.01	84.1
190	18:52:00	1030.03	84.1
191	18:53:00	1030.03	84.1
192	18:54:00	1030.05	84.1
193	18:55:00	1030.04	84.2
194	18:56:00	1030.05	84.1
195	18:57:00	1030.05	84.1
196	18:58:00	1030.05	84.1
197	18:59:00	1030.03	84.1
198	19:00:00	1030.05	84.1
199	19:12:00	1045.92	92.2
200	19:13:00	1047.82	92.3





LINEAR PRESSURE PLOT DATA

18/06/83

OILMIN N.L.

EAST MEREENIE #4

Data No.	TIME	PRESSURE	TEMP.
201	19:14:00	1049.40	92.3
202	19:15:00	1050.79	92.4
203	19:16:00	1051.94	92.5
204	19:17:00	1052.90	92.5
205	19:18:00	1053.75	92.5
206	19:19:00	1054.46	92.6
207	19:20:00	1055.07	92.6
208	19:21:00	1055.60	92.7
209	19:22:00	1056.04	92.7
210	19:23:00	1056.45	92.8
211	19:24:00	1056.76	92.8
212	19:25:00	1057.07	92.8
213	19:26:00	1057.32	92.9
214	19:27:00	1057.53	92.9
215	19:28:00	1057.75	93.0
216	19:29:00	1057.91	92.9
217	19:30:00	1058.07	93.0
218	19:31:00	1058.20	93.1
219	19:32:00	1058.31	93.1
220	19:33:00	1058.42	93.2
221	19:34:00	1058.52	93.1
222	19:35:00	1058.61	93.2
223	19:36:00	1058.70	93.2
224	19:37:00	1058.77	93.2
225	19:38:00	1058.82	93.2
226	19:39:00	1058.87	93.2
227	19:40:00	1058.94	93.3
228	19:41:00	1058.99	93.3
229	19:42:00	1059.04	93.3
230	19:43:00	1059.09	93.3
231	19:44:00	1059.12	93.3
232	19:45:00	1059.16	93.4
233	19:46:00	1059.20	93.4
234	19:47:00	1059.22	93.3
235	19:48:00	1059.26	93.5
236	19:49:00	1059.28	93.4
237	19:50:00	1059.32	93.4
238	19:51:00	1059.34	93.5
239	19:52:00	1059.36	93.5
240	19:53:00	1059.42	93.5
241	19:54:00	1059.46	93.5
242	19:55:00	1059.47	93.5
243	19:56:00	1059.50	93.5
244	19:57:00	1059.52	93.5
245	19:58:00	1059.54	93.6
246	19:59:00	1059.54	93.6
247	20:00:00	1059.55	93.5
248	20:01:00	1059.56	93.6
249	20:02:00	1059.56	93.5
250	20:03:00	1059.59	93.5



M0780406

## LINEAR PRESSURE PLOT DATA

18/06/83

OILMIN N.L.

EAST MEREENIE #4

Data No.	TIME	PRESSURE	TEMP.
251	20:04:00	1059.60	93.6
252	20:05:00	1059.62	93.6
253	20:06:00	1059.63	93.6
254	20:07:00	1059.66	93.6
255	20:08:00	1059.66	93.6
256	20:09:00	1059.67	93.6
257	20:10:00	1059.67	93.6
258	20:11:00	1059.68	93.6
259	20:12:00	1059.72	93.7
260	20:13:00	1059.71	93.6
261	20:14:00	1059.69	93.6
262	20:15:00	1059.71	93.6
263	20:16:00	1059.71	93.6
264	20:17:00	1059.74	93.7
265	20:18:00	1059.74	93.7
266	20:19:00	1059.74	93.7
267	20:20:00	1059.75	93.7
268	20:21:00	1059.78	93.7
269	20:22:00	1059.77	93.7
270	20:23:00	1059.79	93.6
271	20:24:00	1059.79	93.7
272	20:25:00	1059.79	93.7
273	20:26:00	1059.81	93.7
274	20:27:00	1059.81	93.7
275	20:28:00	1059.81	93.7
276	20:29:00	1059.81	93.7
277	20:30:00	1059.82	93.7
278	20:31:00	1059.83	93.7
279	20:32:00	1059.82	93.7
280	20:33:00	1059.82	93.7
281	20:34:00	1059.83	93.7
282	20:35:00	1059.83	93.7
283	20:36:00	1059.82	93.7
284	20:37:00	1059.84	93.8
285	20:38:00	1059.83	93.7
286	20:39:00	1059.82	93.7
287	20:40:00	1059.83	93.7
288	20:41:00	1059.86	93.8
289	20:42:00	1059.86	93.8
290	20:43:00	1059.88	93.8
291	20:44:00	1059.88	93.8
292	20:45:00	1059.87	93.7
293	20:46:00	1059.87	93.7
294	20:47:00	1059.89	93.8
295	20:48:00	1059.88	93.8
296	20:49:00	1059.88	93.7
297	20:50:00	1059.88	93.8
298	20:51:00	1059.88	93.8
299	20:52:00	1059.90	93.8
300	20:53:00	1059.89	93.7



M0780407

Data No. TIME PRESSURE TEMP.

301	20:54:00	1059.89	93.7
302	20:55:00	1059.89	93.7
303	20:56:00	1059.90	93.8
304	20:57:00	1059.91	93.7
305	20:58:00	1059.90	93.8
306	20:59:00	1059.93	93.8
307	21:00:00	1059.93	93.7
308	21:01:00	1059.94	93.8
309	21:02:00	1059.94	93.8
310	21:03:00	1059.94	93.8
311	21:04:00	1059.94	93.8
312	21:05:00	1059.97	93.7
313	21:06:00	1060.00	93.8
314	21:07:00	1059.99	93.8
315	21:08:00	1059.99	93.8
316	21:09:00	1059.98	93.8
317	21:10:00	1059.98	93.8
318	21:11:00	1059.97	93.7
319	21:12:00	1060.00	93.8
320	21:13:00	1060.00	93.8
321	21:14:00	1059.98	93.8
322	21:15:00	1060.00	93.8
323	21:16:00	1059.99	93.8
324	21:17:00	1059.98	93.9
325	21:18:00	1059.99	93.8
326	21:19:00	1060.00	93.8
327	21:20:00	1059.99	93.8
328	21:21:00	1059.99	93.8
329	21:22:00	1060.00	93.9
330	21:23:00	1059.98	93.8
331	21:24:00	1060.00	93.8
332	21:25:00	1059.98	93.8
333	21:26:00	1059.97	93.8
334	21:27:00	1059.98	93.8
335	21:28:00	1059.98	93.8
336	21:29:00	1059.98	93.9
337	21:30:00	1059.97	93.8
338	21:31:00	1059.98	93.8
339	21:32:00	1059.96	93.9
340	21:33:00	1059.97	93.8
341	21:34:00	1059.96	93.8
342	21:35:00	1059.96	93.8
343	21:36:00	1059.96	93.8
344	21:37:00	1059.96	93.8
345	21:38:00	1059.94	93.8
346	21:39:00	1059.96	93.8
347	21:40:00	1059.96	93.8
348	21:41:00	1059.96	93.8
349	21:59:00	1319.80	114.6
350	22:00:00	1321.96	114.6



M0780408

## LINEAR PRESSURE PLOT DATA

18/06/83

OILMIN N.L.

EAST MEREENIE #4

Data No.	TIME	PRESSURE	TEMP.
351	22:01:00	1323.70	114.7
352	22:02:00	1325.13	114.8
353	22:03:00	1326.29	114.9
354	22:04:00	1327.24	115.0
355	22:05:00	1328.04	115.0
356	22:06:00	1328.66	115.0
357	22:07:00	1329.20	115.0
358	22:08:00	1329.64	115.0
359	22:09:00	1330.00	115.1
360	22:10:00	1330.29	115.1
361	22:11:00	1330.57	115.1
362	22:12:00	1330.77	115.1
363	22:13:00	1330.97	115.1
364	22:14:00	1331.13	115.1
365	22:15:00	1331.26	115.1
366	22:16:00	1331.38	115.1
367	22:17:00	1331.48	115.1
368	22:18:00	1331.57	115.1
369	22:19:00	1331.65	115.1
370	22:20:00	1331.72	115.1
371	22:21:00	1331.78	115.1
372	22:22:00	1331.83	115.1
373	22:23:00	1331.87	115.1
374	22:24:00	1331.92	115.1
375	22:25:00	1331.94	115.1
376	22:26:00	1331.94	115.2
377	22:27:00	1331.96	115.1
378	22:28:00	1331.99	115.1
379	22:29:00	1331.99	115.1
380	22:30:00	1332.01	115.1
381	22:31:00	1332.02	115.1
382	22:32:00	1332.03	115.1
383	22:33:00	1332.03	115.1
384	22:34:00	1332.05	115.1
385	22:35:00	1332.04	115.1
386	22:36:00	1332.06	115.1
387	22:37:00	1332.07	115.1
388	22:38:00	1332.07	115.1
389	22:39:00	1332.08	115.1
390	22:40:00	1332.09	115.1
391	22:41:00	1332.07	115.1
392	22:42:00	1332.07	115.1
393	22:43:00	1332.08	115.2
394	22:44:00	1332.07	115.1
395	22:45:00	1332.06	115.1
396	22:46:00	1332.06	115.1
397	22:47:00	1332.05	115.1
398	22:48:00	1332.07	115.2
399	22:49:00	1332.06	115.2
400	22:50:00	1332.04	115.1



M0780409

LINEAR PRESSURE PLOT DATA

18/06/83

OILMIN N.L.

EAST MEREENIE #4

Data No.	TIME	PRESSURE	TEMP.
401	22:51:00	1332.05	115.1
402	22:52:00	1332.05	115.1
403	22:53:00	1332.05	115.1
404	22:54:00	1332.05	115.1
405	22:55:00	1332.05	115.1
406	22:56:00	1332.05	115.1
407	22:57:00	1332.04	115.2
408	22:58:00	1332.03	115.1
409	22:59:00	1332.03	115.1
410	23:00:00	1332.03	115.1
411	23:01:00	1332.02	115.1
412	23:02:00	1332.03	115.1
413	23:03:00	1332.02	115.1
414	23:04:00	1332.03	115.1
415	23:05:00	1332.03	115.1
416	23:06:00	1332.04	115.1
417	23:07:00	1332.03	115.1
418	23:08:00	1332.03	115.1
419	23:09:00	1332.02	115.1
420	23:10:00	1332.02	115.1
421	23:11:00	1332.02	115.1
422	23:12:00	1332.03	115.1
423	23:13:00	1332.03	115.1
424	23:14:00	1332.03	115.1
425	23:15:00	1332.02	115.1
426	23:16:00	1332.00	115.1
427	23:17:00	1332.00	115.1
428	23:18:00	1332.00	115.1
429	23:19:00	1332.01	115.1
430	23:20:00	1332.01	115.1
431	23:21:00	1331.99	115.1
432	23:22:00	1331.99	115.1
433	23:23:00	1331.99	115.1
434	23:24:00	1332.01	115.1
435	23:25:00	1331.99	115.1
436	23:26:00	1332.01	115.1
437	23:27:00	1331.99	115.1
438	23:28:00	1331.99	115.1
439	23:29:00	1332.01	115.2
440	23:30:00	1331.97	115.1
441	23:31:00	1331.97	115.1
442	23:32:00	1331.99	115.1
443	23:33:00	1331.98	115.1
444	23:34:00	1331.99	115.1
445	23:35:00	1331.98	115.2
446	23:36:00	1331.99	115.1
447	23:37:00	1331.98	115.2
448	23:38:00	1331.98	115.2
449	23:39:00	1331.97	115.1
450	23:40:00	1331.97	115.1



M0780410

## LINEAR PRESSURE PLOT DATA

18/06/83

OILMIN N.L.

EAST MEREENIE #4

Data No.	TIME	PRESSURE	TEMP.
451	23:41:00	1331.97	115.1
452	23:42:00	1331.96	115.1
453	23:43:00	1331.97	115.2
454	23:44:00	1331.96	115.2
455	23:45:00	1331.97	115.1
456	23:46:00	1331.97	115.1
457	23:47:00	1331.96	115.1
458	23:48:00	1331.97	115.2
459	23:49:00	1331.98	115.2
460	23:50:00	1331.96	115.1
461	23:51:00	1331.96	115.2
462	23:52:00	1331.96	115.1
463	23:53:00	1331.96	115.2
464	23:54:00	1331.95	115.2
465	23:55:00	1331.95	115.2
466	23:56:00	1331.94	115.1
467	23:57:00	1331.94	115.1
468	23:58:00	1331.94	115.2
469	23:59:00	1331.94	115.2

19/06/83

470	00:00:00	1331.94	115.2
471	00:01:00	1331.93	115.2
472	00:21:00	1617.30	134.0
473	00:22:00	1618.72	134.1
474	00:23:00	1619.86	134.1
475	00:24:00	1620.81	134.2
476	00:25:00	1621.58	134.2
477	00:26:00	1622.21	134.2
478	00:27:00	1622.75	134.3
479	00:28:00	1623.19	134.3
480	00:29:00	1623.53	134.3
481	00:30:00	1623.83	134.3
482	00:31:00	1624.09	134.4
483	00:32:00	1624.31	134.4
484	00:33:00	1624.48	134.4
485	00:34:00	1624.63	134.4
486	00:35:00	1624.76	134.4
487	00:36:00	1624.86	134.4
488	00:37:00	1624.95	134.5
489	00:38:00	1625.03	134.5
490	00:39:00	1625.12	134.5
491	00:40:00	1625.19	134.4
492	00:41:00	1625.16	134.5
493	00:42:00	1625.19	134.5
494	00:43:00	1625.23	134.5
495	00:44:00	1625.27	134.5
496	00:45:00	1625.25	134.4
497	00:46:00	1625.25	134.4



LINEAR PRESSURE PLOT DATA

19/06/83

OILMIN N.L.

EAST MEREENIE #4

Data No.	TIME	PRESSURE	TEMP.
498	00:47:00	1625.26	134.4
499	00:48:00	1625.29	134.5
500	00:49:00	1625.30	134.4
501	00:50:00	1625.32	134.5
502	00:51:00	1625.32	134.5
503	00:52:00	1625.33	134.5
504	00:53:00	1625.33	134.5
505	00:54:00	1625.33	134.5
506	00:55:00	1625.33	134.5
507	00:56:00	1625.31	134.4
508	00:57:00	1625.32	134.4
509	00:58:00	1625.31	134.4
510	00:59:00	1625.34	134.5
511	01:00:00	1625.33	134.4
512	01:01:00	1625.33	134.5
513	01:02:00	1625.34	134.5
514	01:03:00	1625.33	134.4
515	01:04:00	1625.34	134.4
516	01:05:00	1625.36	134.5
517	01:06:00	1625.34	134.4
518	01:07:00	1625.30	134.5
519	01:08:00	1625.29	134.5
520	01:09:00	1625.28	134.4
521	01:10:00	1625.27	134.5
522	01:11:00	1625.28	134.4
523	01:12:00	1625.28	134.4
524	01:13:00	1625.27	134.4
525	01:14:00	1625.29	134.5
526	01:15:00	1625.29	134.4
527	01:16:00	1625.29	134.4
528	01:17:00	1625.29	134.4
529	01:18:00	1625.29	134.5
530	01:19:00	1625.32	134.4
531	01:20:00	1625.23	134.5
532	01:21:00	1625.26	134.5
533	01:22:00	1625.25	134.5
534	01:23:00	1625.27	134.5
535	01:24:00	1625.25	134.5
536	01:25:00	1625.27	134.4
537	01:26:00	1625.28	134.5
538	01:27:00	1625.35	134.5
539	01:28:00	1625.33	134.4
540	01:29:00	1625.33	134.5
541	01:30:00	1625.31	134.4
542	01:31:00	1625.32	134.5
543	01:32:00	1625.33	134.5
544	01:33:00	1625.31	134.5
545	01:34:00	1625.30	134.4
546	01:35:00	1625.31	134.4
547	01:36:00	1625.29	134.5



M0780412

## LINEAR PRESSURE PLOT DATA

19/06/83

OILMIN N.L.

EAST MEREENIE #4

Data No.	TIME	PRESSURE	TEMP.
548	01:37:00	1625.32	134.5
549	01:38:00	1625.30	134.4
550	01:39:00	1625.30	134.5
551	01:40:00	1625.30	134.4
552	01:48:00	1681.01	138.1
553	01:49:00	1681.28	138.1
554	01:50:00	1681.65	138.2
555	01:51:00	1681.94	138.3
556	01:52:00	1682.16	138.3
557	01:53:00	1682.36	138.2
558	01:54:00	1682.54	138.3
559	01:55:00	1682.71	138.3
560	01:56:00	1682.84	138.2
561	01:57:00	1682.94	138.3
562	01:58:00	1683.03	138.3
563	01:59:00	1683.12	138.3
564	02:00:00	1683.20	138.3
565	02:01:00	1683.26	138.4
566	02:02:00	1683.31	138.3
567	02:03:00	1683.33	138.3
568	02:04:00	1683.37	138.3
569	02:05:00	1683.40	138.3
570	02:06:00	1683.45	138.3
571	02:07:00	1683.45	138.3
572	02:08:00	1683.47	138.3
573	02:09:00	1683.48	138.3
574	02:10:00	1683.51	138.4
575	02:11:00	1683.50	138.3
576	02:12:00	1683.50	138.3
577	02:13:00	1683.53	138.4
578	02:14:00	1683.51	138.3
579	02:15:00	1683.52	138.3
580	02:16:00	1683.52	138.3
581	02:17:00	1683.53	138.3
582	02:18:00	1683.51	138.3
583	02:19:00	1683.52	138.3
584	02:20:00	1683.52	138.3
585	02:21:00	1683.52	138.3
586	02:22:00	1683.51	138.3
587	02:23:00	1683.52	138.3
588	02:24:00	1683.51	138.2
589	02:25:00	1683.50	138.2
590	02:26:00	1683.51	138.3
591	02:27:00	1683.50	138.2
592	02:28:00	1683.51	138.3
593	02:29:00	1683.52	138.3
594	02:30:00	1683.50	138.2
595	02:31:00	1683.51	138.3
596	02:32:00	1683.50	138.2
597	02:33:00	1683.51	138.3



M0780413



LINEAR PRESSURE PLOT DATA

19/06/83

OILMIN N.L.

EAST MEREENIE #4

Data No.	TIME	PRESSURE	TEMP.
598	02:34:00	1683.50	138.3
599	02:35:00	1683.50	138.3
600	02:45:00	1740.24	140.4
601	02:46:00	1740.44	140.4
602	02:47:00	1740.58	140.4
603	02:48:00	1740.74	140.4
604	02:49:00	1740.85	140.4
605	02:50:00	1740.96	140.5
606	02:51:00	1741.05	140.5
607	02:52:00	1741.13	140.5
608	02:53:00	1741.21	140.5
609	02:54:00	1741.28	140.6
610	02:55:00	1741.33	140.6
611	02:56:00	1741.37	140.5
612	02:57:00	1741.42	140.5
613	02:58:00	1741.45	140.5
614	02:59:00	1741.47	140.5
615	03:00:00	1741.50	140.6
616	03:01:00	1741.52	140.6
617	03:02:00	1741.54	140.6
618	03:03:00	1741.55	140.5
619	03:04:00	1741.56	140.6
620	03:05:00	1741.57	140.5
621	03:06:00	1741.59	140.6
622	03:07:00	1741.59	140.5
623	03:08:00	1741.60	140.6
624	03:09:00	1741.61	140.5
625	03:10:00	1741.61	140.5
626	03:11:00	1741.60	140.6
627	03:12:00	1741.62	140.6
628	03:13:00	1741.61	140.5
629	03:14:00	1741.61	140.6
630	03:15:00	1741.60	140.6
631	03:16:00	1741.62	140.6
632	03:17:00	1741.62	140.6
633	03:18:00	1741.60	140.5
634	03:19:00	1741.62	140.6
635	03:20:00	1741.61	140.5
636	03:21:00	1741.62	140.6
637	03:22:00	1741.62	140.6
638	03:23:00	1741.62	140.6
639	03:24:00	1741.61	140.5
640	03:25:00	1741.59	140.5
641	03:26:00	1741.61	140.6
642	03:27:00	1741.61	140.5
643	03:28:00	1741.62	140.6
644	03:29:00	1741.62	140.6
645	03:30:00	1741.62	140.6
646	03:31:00	1741.61	140.5
647	03:32:00	1741.62	140.6



M0780414

LINEAR PRESSURE PLOT DATA

19/06/83

OILMIN N.L.

EAST MEREENIE #4

Data No.	TIME	PRESSURE	TEMP.
648	03:33:00	1741.62	140.6
649	03:41:00	1800.93	143.3
650	03:42:00	1801.09	143.3
651	03:43:00	1801.21	143.3
652	03:44:00	1801.37	143.3
653	03:45:00	1801.54	143.3
654	03:46:00	1801.69	143.3
655	03:47:00	1801.72	143.3
656	03:48:00	1801.83	143.2
657	03:49:00	1801.93	143.3
658	03:50:00	1801.99	143.3
659	03:51:00	1802.06	143.3
660	03:52:00	1802.11	143.3
661	03:53:00	1802.17	143.3
662	03:54:00	1802.21	143.4
663	03:55:00	1802.22	143.3
664	03:56:00	1802.25	143.3
665	03:57:00	1802.28	143.3
666	03:58:00	1802.31	143.4
667	03:59:00	1802.32	143.3
668	04:00:00	1802.35	143.4
669	04:01:00	1802.34	143.3
670	04:02:00	1802.37	143.4
671	04:03:00	1802.36	143.3
672	04:04:00	1802.37	143.4
673	04:05:00	1802.37	143.4
674	04:06:00	1802.39	143.4
675	04:07:00	1802.39	143.4
676	04:08:00	1802.37	143.4
677	04:09:00	1802.38	143.3
678	04:10:00	1802.38	143.3
679	04:11:00	1802.38	143.4
680	04:12:00	1802.38	143.3
681	04:13:00	1802.38	143.3
682	04:14:00	1802.37	143.3
683	04:15:00	1802.39	143.4
684	04:16:00	1802.39	143.4
685	04:17:00	1802.39	143.4
686	04:18:00	1802.39	143.4
687	04:19:00	1802.37	143.4
688	04:20:00	1802.38	143.4
689	04:21:00	1802.38	143.3
690	04:22:00	1802.38	143.3
691	04:23:00	1802.39	143.3
692	04:24:00	1802.38	143.3
693	04:25:00	1802.39	143.4
694	04:26:00	1802.39	143.4
695	04:27:00	1802.38	143.4
696	04:28:00	1802.38	143.3
697	04:29:00	1802.36	143.3



M0780415

LINEAR PRESSURE PLOT DATA

19/06/83

OILMIN N.L.

EAST MEREENIE #4

Data No.	TIME	PRESSURE	TEMP.
698	04:30:00	1802.37	143.4
699	04:31:00	1802.39	143.4
700	04:32:00	1802.36	143.3
701	04:33:00	1802.38	143.3
702	04:34:00	1802.36	143.3
703	04:35:00	1802.38	143.4
704	04:36:00	1802.39	143.4
705	04:37:00	1802.37	143.4
706	04:38:00	1802.36	143.3
707	04:39:00	1802.36	143.3
708	04:40:00	1802.36	143.3
709	04:41:00	1802.35	143.3
710	04:42:00	1802.39	143.4
711	04:43:00	1802.38	143.3
712	04:44:00	1802.38	143.3
713	04:45:00	1802.36	143.3
714	04:46:00	1802.36	143.3
715	04:47:00	1802.35	143.4
716	04:48:00	1802.37	143.4
717	04:54:00	1827.85	144.6
718	04:55:00	1828.06	144.6
719	04:56:00	1828.13	144.7
720	04:57:00	1828.18	144.6
721	04:58:00	1828.25	144.6
722	04:59:00	1828.28	144.6
723	05:00:00	1828.32	144.7
724	05:01:00	1828.37	144.7
725	05:02:00	1828.40	144.7
726	05:03:00	1828.43	144.6
727	05:04:00	1828.45	144.7
728	05:05:00	1828.46	144.7
729	05:06:00	1828.48	144.7
730	05:07:00	1828.49	144.7
731	05:08:00	1828.51	144.7
732	05:09:00	1828.50	144.7
733	05:10:00	1828.53	144.7
734	05:11:00	1828.53	144.7
735	05:12:00	1828.54	144.7
736	05:13:00	1828.53	144.7
737	05:14:00	1828.55	144.7
738	05:15:00	1828.55	144.8
739	05:16:00	1828.54	144.7
740	05:17:00	1828.55	144.7
741	05:18:00	1828.55	144.8
742	05:19:00	1828.56	144.8
743	05:20:00	1828.55	144.7
744	05:21:00	1828.56	144.7
745	05:22:00	1828.55	144.7
746	05:23:00	1828.56	144.7
747	05:24:00	1828.57	144.7



## LINEAR PRESSURE PLOT DATA

19/06/83

OILMIN N.L.

EAST MEREENIE #4

Data No.	TIME	PRESSURE	TEMP.
748	05:25:00	1828.57	144.8
749	05:26:00	1828.57	144.7
750	05:27:00	1828.55	144.7
751	05:28:00	1828.56	144.7
752	05:29:00	1828.58	144.7
753	05:30:00	1828.58	144.7
754	05:31:00	1828.58	144.8
755	05:32:00	1828.59	144.8
756	05:33:00	1828.58	144.8
757	05:34:00	1828.58	144.7
758	05:35:00	1828.59	144.7
759	05:36:00	1828.62	144.8
760	05:37:00	1828.61	144.7
761	05:38:00	1828.59	144.7
762	05:39:00	1828.59	144.7
763	05:40:00	1828.61	144.8
764	05:41:00	1828.59	144.7
765	05:42:00	1828.60	144.8
766	05:43:00	1828.60	144.7
767	05:44:00	1828.60	144.7
768	05:45:00	1828.60	144.8
769	05:46:00	1828.60	144.8
770	05:47:00	1828.60	144.8
771	05:48:00	1828.60	144.8
772	05:49:00	1828.62	144.8
773	05:50:00	1828.61	144.8
774	05:51:00	1828.62	144.8
775	05:52:00	1828.60	144.7
776	05:53:00	1828.59	144.7
777	05:54:00	1828.60	144.8
778	05:55:00	1828.62	144.8
779	05:56:00	1828.58	144.7
780	05:57:00	1828.60	144.8
781	05:58:00	1828.60	144.8
782	05:59:00	1828.59	144.8
783	06:00:00	1828.60	144.8
784	06:01:00	1828.60	144.8
785	06:02:00	1828.60	144.8
786	06:03:00	1828.60	144.8
787	06:04:00	1828.59	144.8
788	06:05:00	1828.60	144.8
789	06:06:00	1828.60	144.8
790	06:07:00	1828.60	144.8
791	06:08:00	1828.60	144.8
792	06:09:00	1828.60	144.8
793	06:10:00	1828.57	144.7
794	06:11:00	1828.59	144.8
795	06:12:00	1828.60	144.8
796	06:13:00	1828.58	144.8
797	06:14:00	1828.58	144.8



M0780417

LINEAR PRESSURE PLOT DATA

19/06/83

OILMIN N.L.

EAST MEREENIE #4

Data No.	TIME	PRESSURE	TEMP.
798	06:15:00	1828.58	144.8
799	06:16:00	1828.60	144.8
800	06:17:00	1828.58	144.8
801	06:18:00	1828.59	144.7
802	06:19:00	1828.59	144.7
803	06:20:00	1828.57	144.7
804	06:21:00	1828.59	144.8
805	06:22:00	1828.58	144.8
806	06:23:00	1828.58	144.8
807	06:24:00	1828.58	144.8
808	06:25:00	1828.58	144.8
809	06:26:00	1828.58	144.8
810	06:27:00	1828.58	144.8
811	06:28:00	1828.58	144.8
812	06:29:00	1828.58	144.8
813	06:30:00	1828.58	144.8



M0780418