

ENCLOSURE II

WIRELINE LOG (1:200 SCALE)

(Schlumberger SEACO)

COMPANY: PACIFIC OIL AND GAS
 WELL: DWEN #1
 FIELD: WILDCAT
 RIG: ROCKDRILL #22
 STATE: N.T.
 NATION: AUSTRALIA
 LOCATION: SP 3905
 LINE 89-303
 SEC: BL EP13NT
 LATITUDE: 022 22'08.1"S
 LONGITUDE: 137 56'23.1"E

OTHER SERVICES-

PROGRAM TAPE NO: 32.24

PERMANENT DATUM: MSL
 ELEVATIONS-
 ELEV. OF PERM. DATUM: KB: 191.7 M
 LOG MEASURED FROM: KB DF: 191.7 M ABOVE PERM. DATUM
 DRLG. MEASURED FROM: KB GL: 186.0 M

DATE: 3 SEP 90
RUN NO: 1

DEPTH-DRILLER: 135.3 M
 DEPTH-LOGGER:
 BTM. LOG INTERVAL: 101.3 M
 TOP LOG INTERVAL: 18.0 M

CASING-DRILLER: 23.2 M
 CASING-LOGGER:
 CASING: 9 5/8"
 HEIGHT: 36.0000 LB/F
 BIT SIZE: 15" 8 1/2"
 DEPTH: 135.3 M

TYPE FLUID IN HOLE: WATER
 DENSITY: 8.34 LB/G
 VISCOSITY:
 PH:

LOGGING UNIT NO: 8394
 LOGGING UNIT LOC: QEA
 RECORDED BY: JOHN LOMEN
 WITNESSED BY: MR A.G. KRESS

REMARKS:
 SIT SURVEY PERFORMED AT 9 LEVELS FROM 18 M TO 96.5 M.
 COULD NOT PASS BELOW 102 M BECAUSE OF FILL.
 FOUND STRING TO BE FREE ALL THE WAY DOWN TO ..
 .. THE LAST DRILL COLLAR, ABOVE THE OVERSHOT.
 ATTEMPTED BACK OFF INSIDE THE OVERSHOT ..
 AT 102 M - NOT SUCCESSFUL.
 ATTEMPTED 2 MORE BACK OFFS AT DC JOINT 101.3 - NO SUCCESS.
 SUCCESSFULLY BACKED OFF AT 91.9 M .

EQUIPMENT NUMBERS-

SIT-F SIP 1770 SHM 814 CCL-L

ALL INTERPRETATIONS ARE OPINIONS BASED ON INFERENCES FROM ELECTRICAL OR OTHER MEASUREMENTS AND WE CANNOT, AND DO NOT GUARANTEE THE ACCURACY OR CORRECTNESS OF ANY INTERPRETATIONS, AND WE SHALL NOT, EXCEPT IN THE CASE OF GROSS OR WILLFUL NEGLIGENCE ON OUR PART, BE LIABLE OR RESPONSIBLE FOR ANY LOSS, COSTS, DAMAGES OR EXPENSES INCURRED OR SUSTAINED BY ANYONE RESULTING FROM ANY INTERPRETATION MADE BY ANY OF OUR OFFICERS, AGENTS OR EMPLOYEES. THESE INTERPRETATIONS ARE ALSO SUBJECT TO OUR GENERAL TERMS AND CONDITIONS AS SET OUT IN OUR CURRENT PRICE SCHEDULE.

CP 32.24 FILE 13 03-SEP-1990 17:10

CCL -19.00 1.0000

CP 32.24 FILE 13 03-SEP-1990 16:34

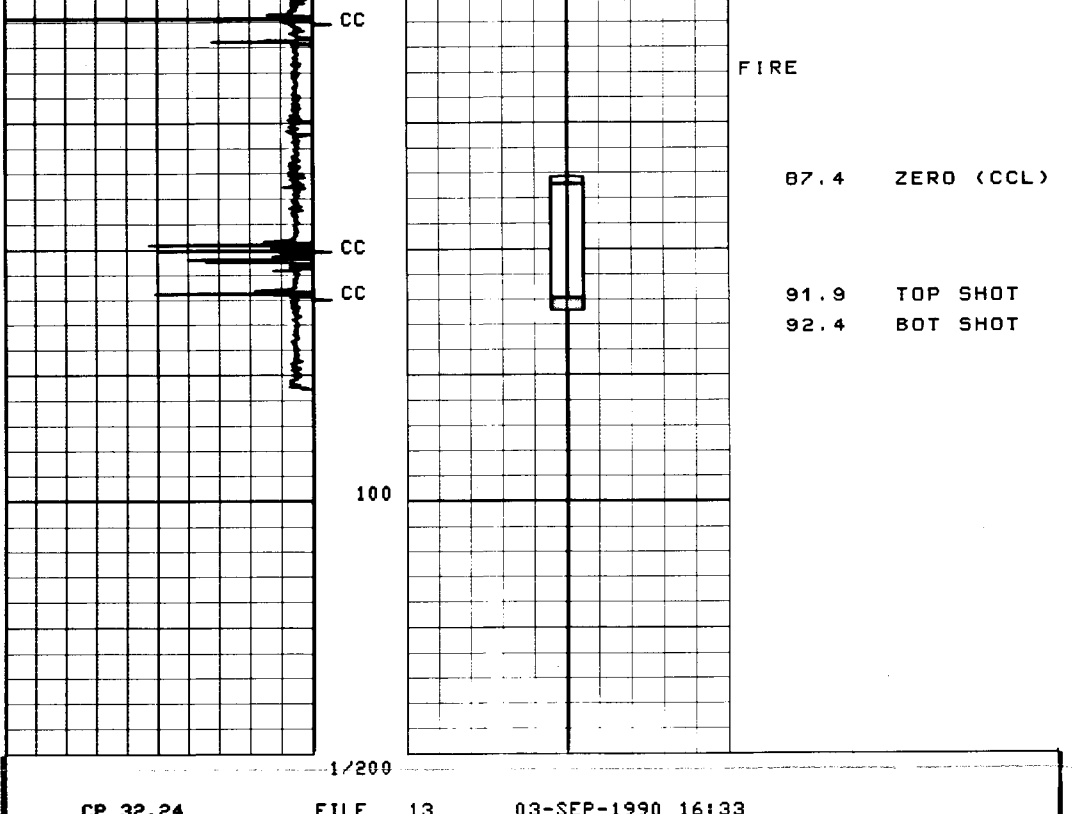

CP 32.24 FILE 13 03-SEP-1990 16:33

CCL -19.00 1.0000

SENSOR MEASURE POINT TO TOOL ZERO

CCL 0.0 METER TENS 0.0 METER
SCCL 0.0 METER

PARAMETERS

NAME	VALUE	UNIT	NAME	VALUE	UNIT
SDC	0.0	M	BS	8.50000	IN
BHS	CASE				

CCL -19.00 1.0000

CP 32.24 FILE 10 03-SEP-1990 14:50

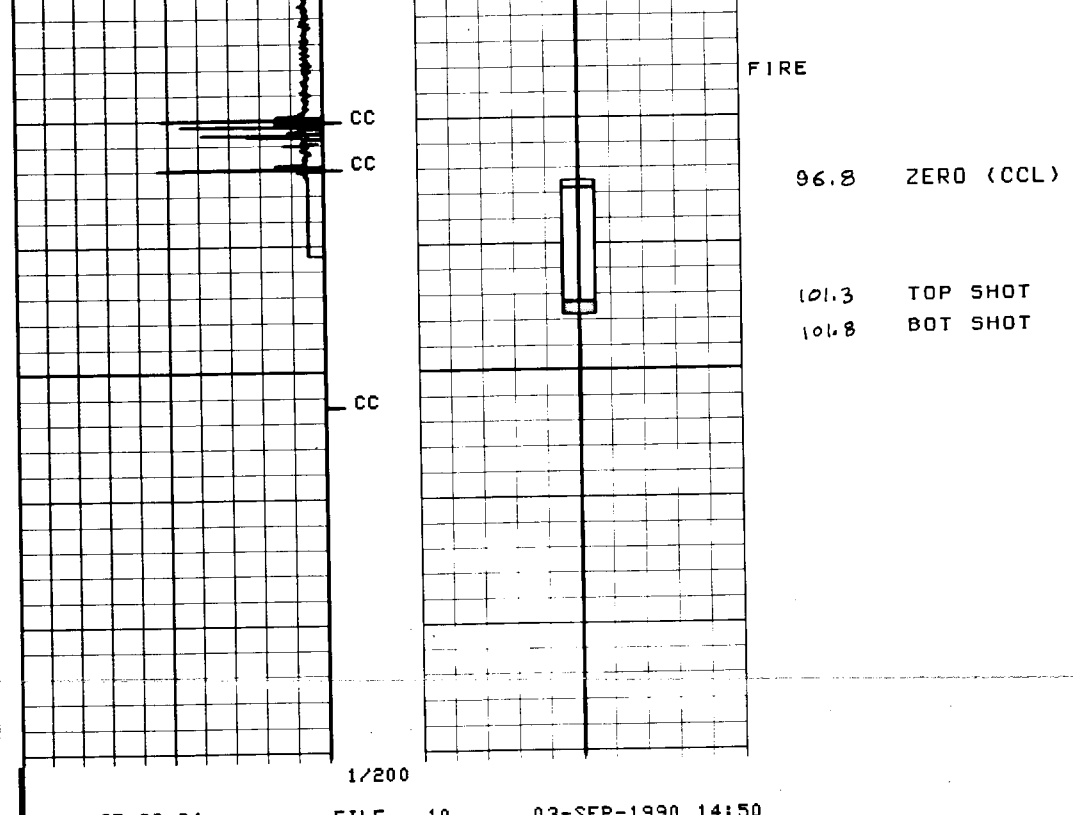

CP 32.24 FILE 10 03-SEP-1990 14:50

CCL -19.00 1.0000

SENSOR MEASURE POINT TO TOOL ZERO

CCL 0.0 METER TENS 0.0 METER
SCCL 0.0 METER

PARAMETERS

NAME	VALUE	UNIT	NAME	VALUE	UNIT
SDC	0.0	M	BS	8.50000	IN
BHS	CASE				

CCL -19.00 1.0000 SCCL -10.00 10.000

CP 32.24 FILE 9 03-SEP-1990 14:36

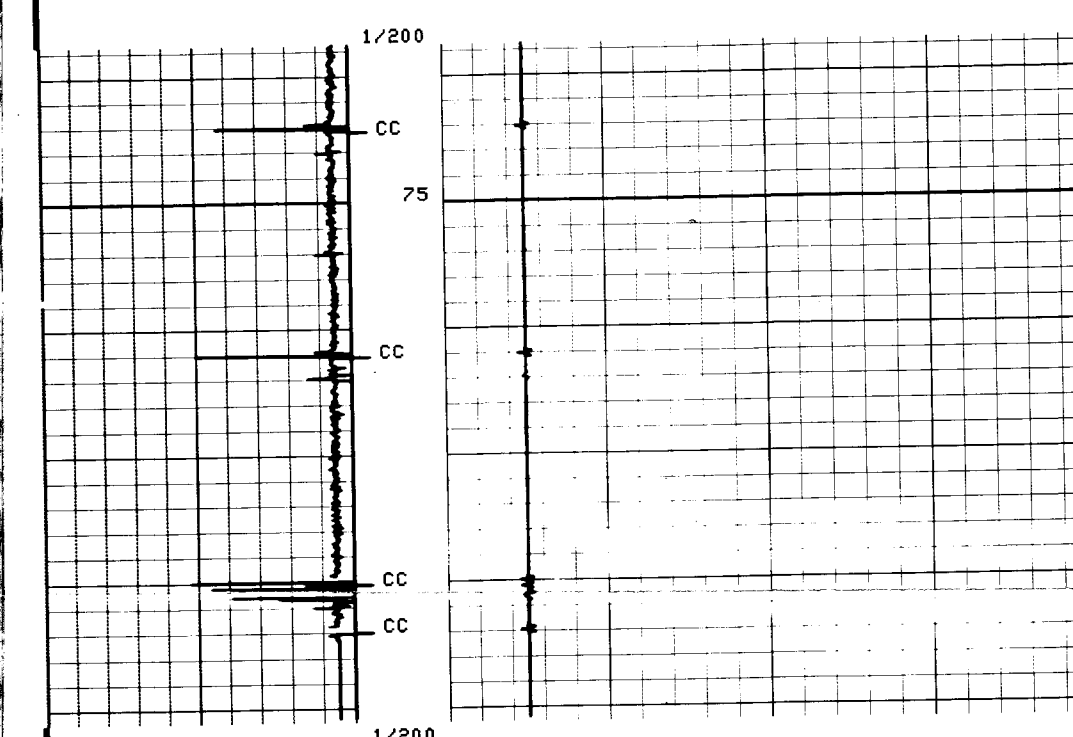

CP 32.24 FILE 9 03-SEP-1990 14:34

CCL -19.00 1.0000 SCCL -10.00 10.000

SENSOR MEASURE POINT TO TOOL ZERO

CCL 0.0 METER TENS 0.0 METER
SCCL 0.0 METER

PARAMETERS

NAME	VALUE	UNIT	NAME	VALUE	UNIT
SDC	0.0	M	BS	8.50000	IN
BHS	CASE				

CCL -19.00 1.0000

CP 32.24 FILE 6 03-SEP-1990 11:58

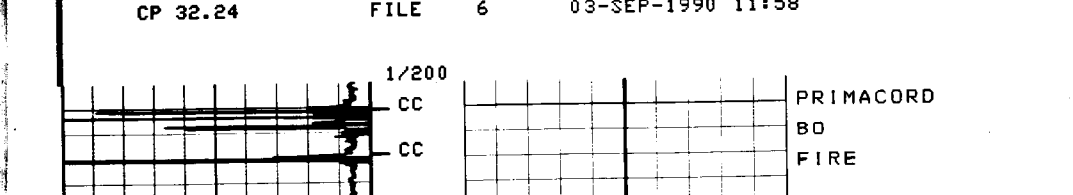

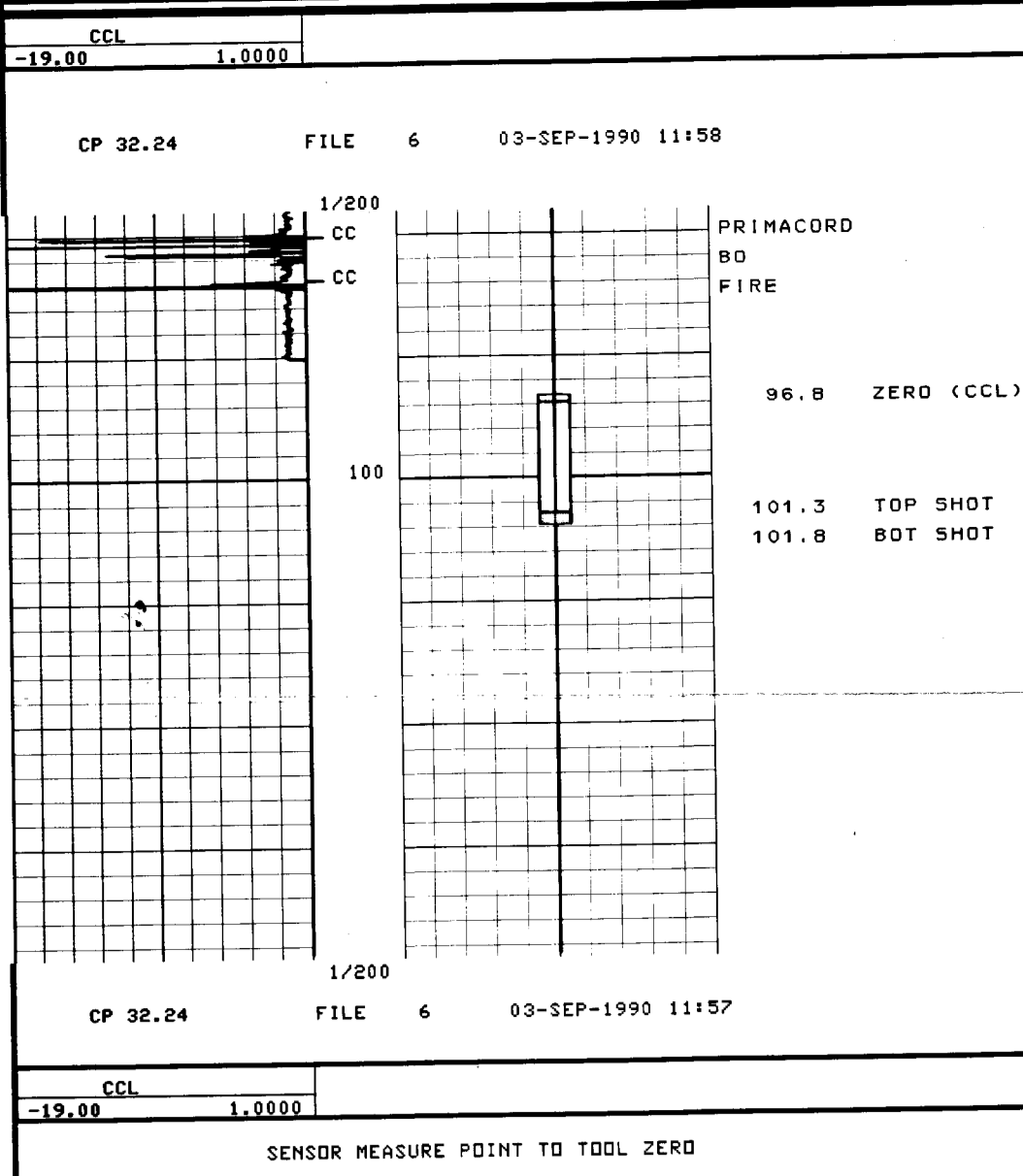

CP 32.24 FILE 6 03-SEP-1990 11:58

CCL	-19.00	1.0000	SCCL	-10.00	10.000
-----	--------	--------	------	--------	--------

SENSOR MEASURE POINT TO TOOL ZERO

CCL 0.0 METER TENS 0.0 METER
SCCL 0.0 METER

PARAMETERS

NAME	VALUE	UNIT	NAME	VALUE	UNIT
SDC	0.0	M	BS	8.50000	IN
BHS	CASE				



CCL CORRELATION RUN #2

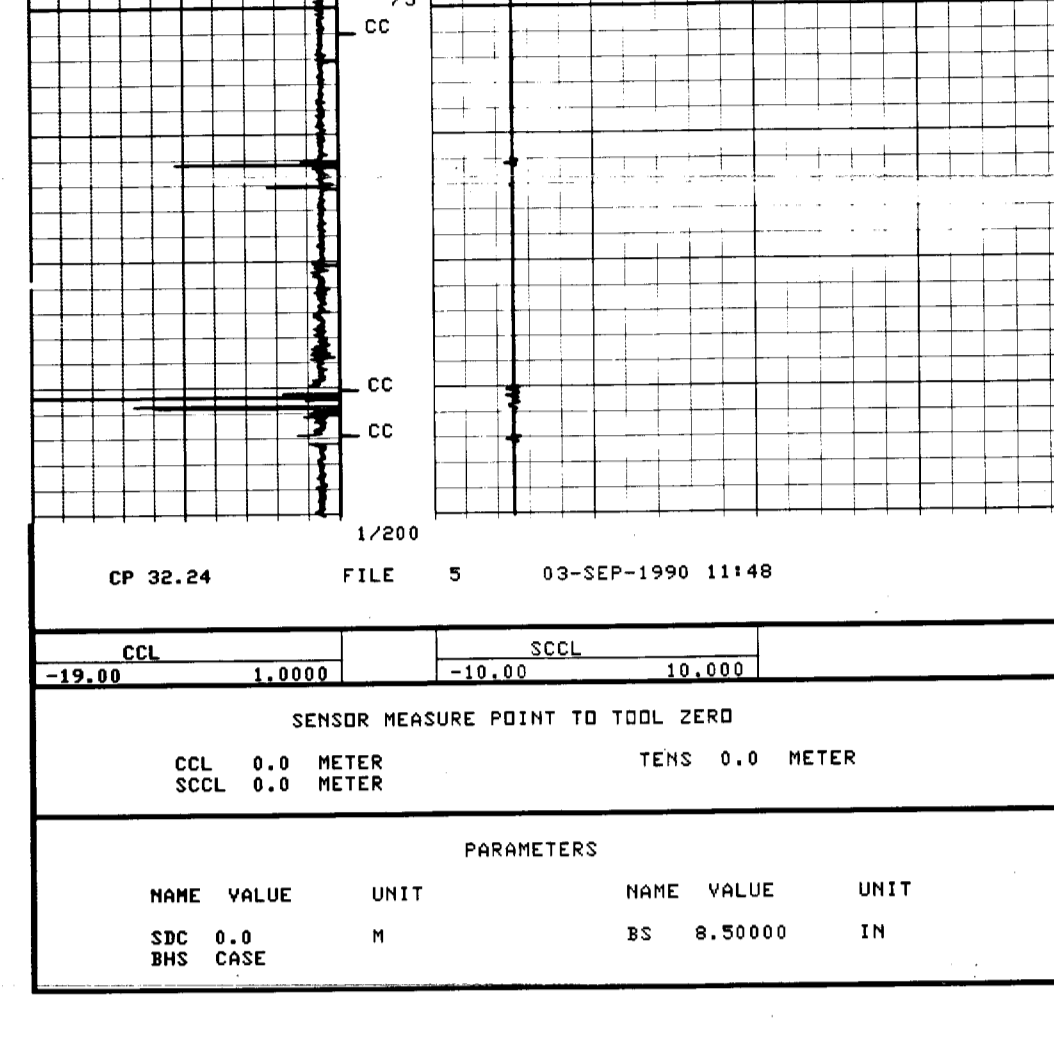

CP 32.24 FILE 5 03-SEP-1990 11:51

CCL	-19.00	1.0000	SCCL	-10.00	10.000
-----	--------	--------	------	--------	--------

SENSOR MEASURE POINT TO TOOL ZERO

CCL 0.0 METER TENS 0.0 METER
SCCL 0.0 METER

PARAMETERS

NAME	VALUE	UNIT	NAME	VALUE	UNIT
SDC	0.0	M	BS	8.50000	IN
BHS	CASE				



BACK OFF RUN #1

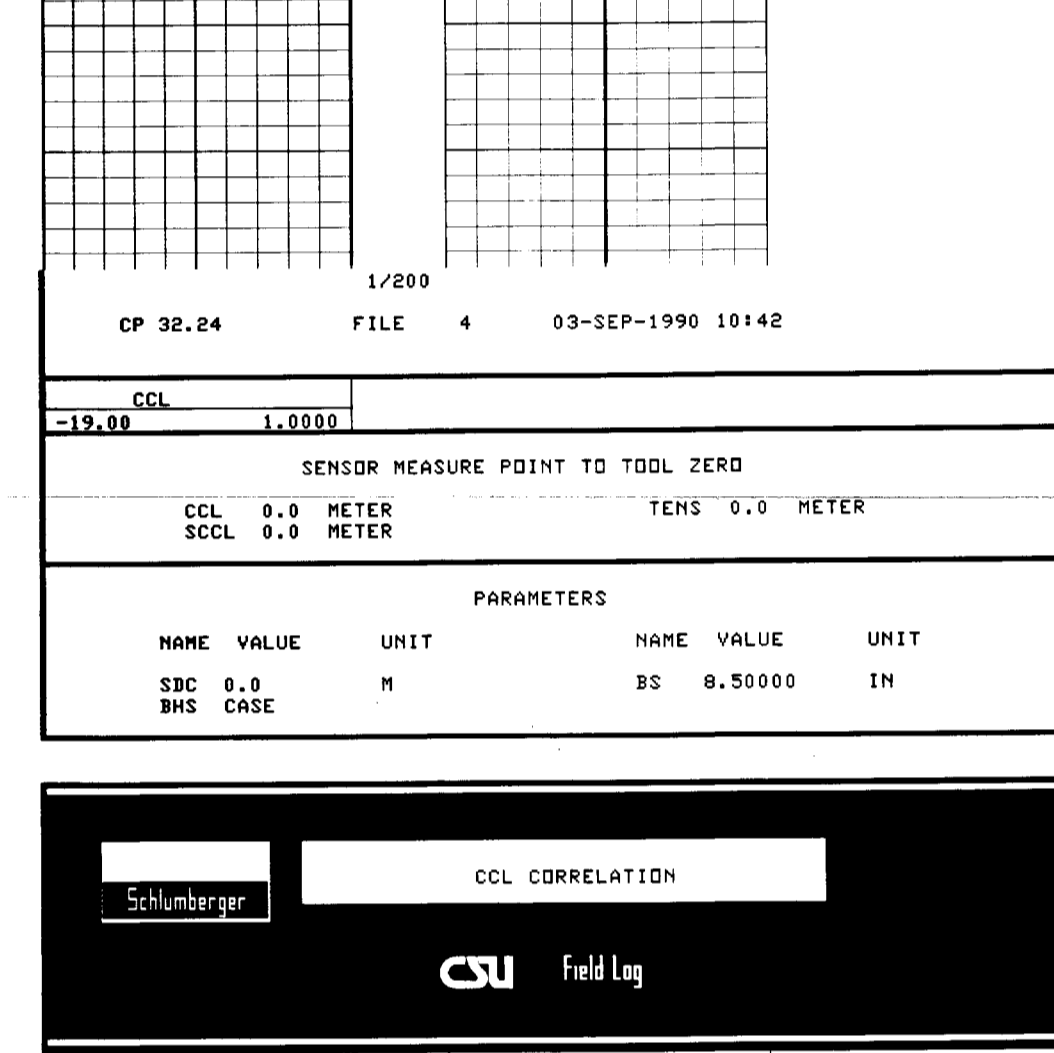

CP 32.24 FILE 4 03-SEP-1990 10:43

CCL	-19.00	1.0000	SCCL	-10.00	10.000
-----	--------	--------	------	--------	--------

SENSOR MEASURE POINT TO TOOL ZERO

CCL 0.0 METER TENS 0.0 METER
SCCL 0.0 METER

PARAMETERS

NAME	VALUE	UNIT	NAME	VALUE	UNIT
SDC	0.0	M	BS	8.50000	IN
BHS	CASE				



CCL CORRELATION

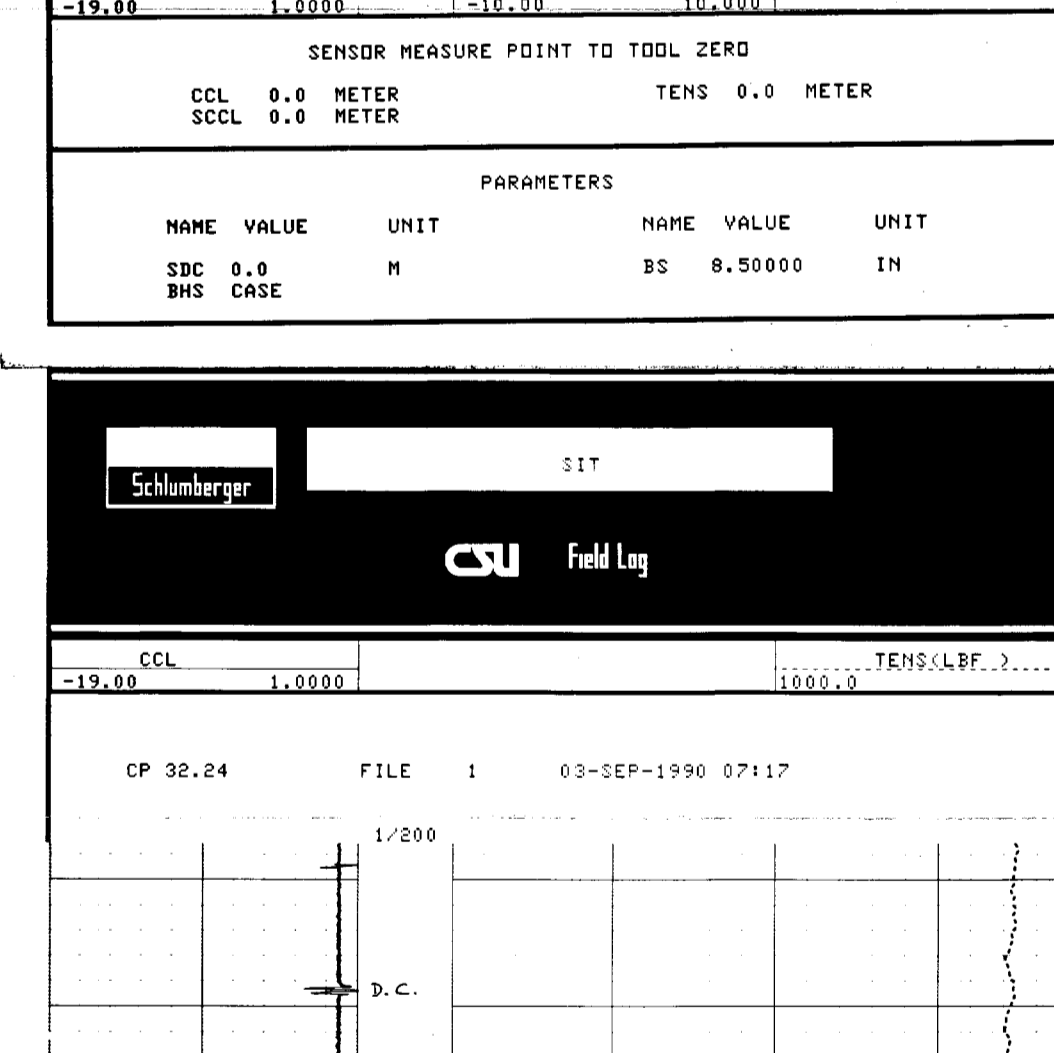

CP 32.24 FILE 3 03-SEP-1990 10:36

CCL	-19.00	1.0000	SCCL	-10.00	10.000
-----	--------	--------	------	--------	--------

SENSOR MEASURE POINT TO TOOL ZERO

CCL 0.0 METER TENS 0.0 METER
SCCL 0.0 METER

PARAMETERS

NAME	VALUE	UNIT	NAME	VALUE	UNIT
SDC	0.0	M	BS	8.50000	IN
BHS	CASE				

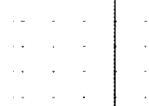

SIT

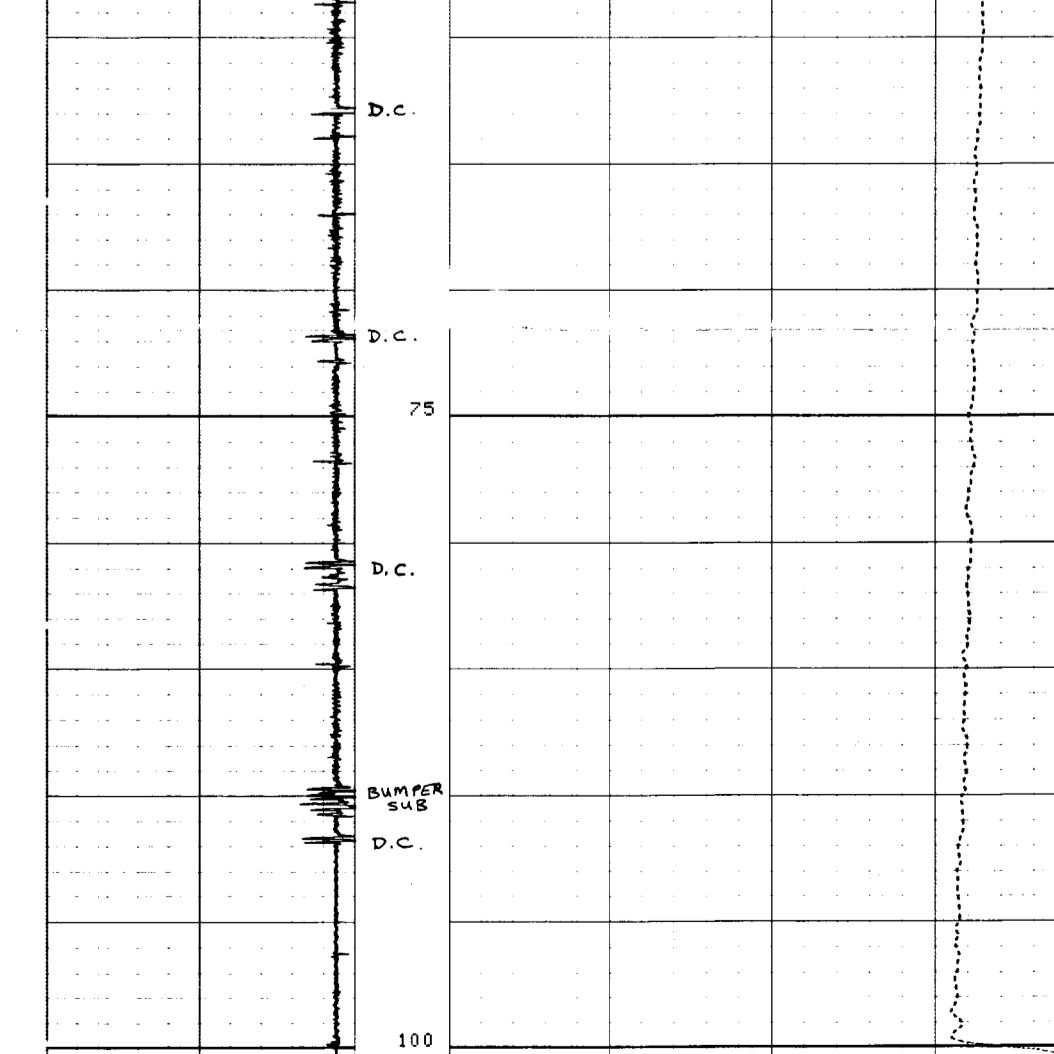

CP 32.24 FILE 1 03-SEP-1990 07:17

CCL	-19.00	1.0000	TENS(LBF)	1000.0	0.0
-----	--------	--------	-----------	--------	-----

SENSOR MEASURE POINT TO TOOL ZERO

CCL 0.0 METER TENS 0.0 METER
SCCL 0.0 METER

PARAMETERS

NAME	VALUE	UNIT	NAME	VALUE	UNIT
SDC	0.0	M	BS	8.50000	IN
BHS	CASE				



OWEN #1 SIT - BACK OFF