

**ANNUAL AND FINAL REPORT  
E 4823  
EDITH RIVER  
(incorporating MLA 1071)**

**APPENDIX I**

CR90/525 B



**Billiton Australia Gold Pty. Ltd.**

Incorporated in Western Australia

ANNUAL AND FINAL REPORT  
E 4823  
EDITH RIVER  
(incorporating MLA 1071)

APPENDIX I

CR90/525 B

Billiton Australia Gold Pty Ltd  
Author: Birgit Schmid  
F Fuccenecco  
Date: July 1990  
Report No: 08.5113  
Copy No:

## APPENDIX I

Geology: Costean Geology and Surface Mapping 1: 1000  
(sheets 12/23, 12/24, 12/25, 17/4, 17/5)

Soil Geochemistry Au and soil sample 1: 5000  
(sheets 12 and 17) location

Soil Geochemistry Cu, Pb, Zn 1: 5000  
(sheets 12 and 17)

Soil Sample Assay Results Sn, Bi, As 1: 5000  
(sheets 12 and 17)



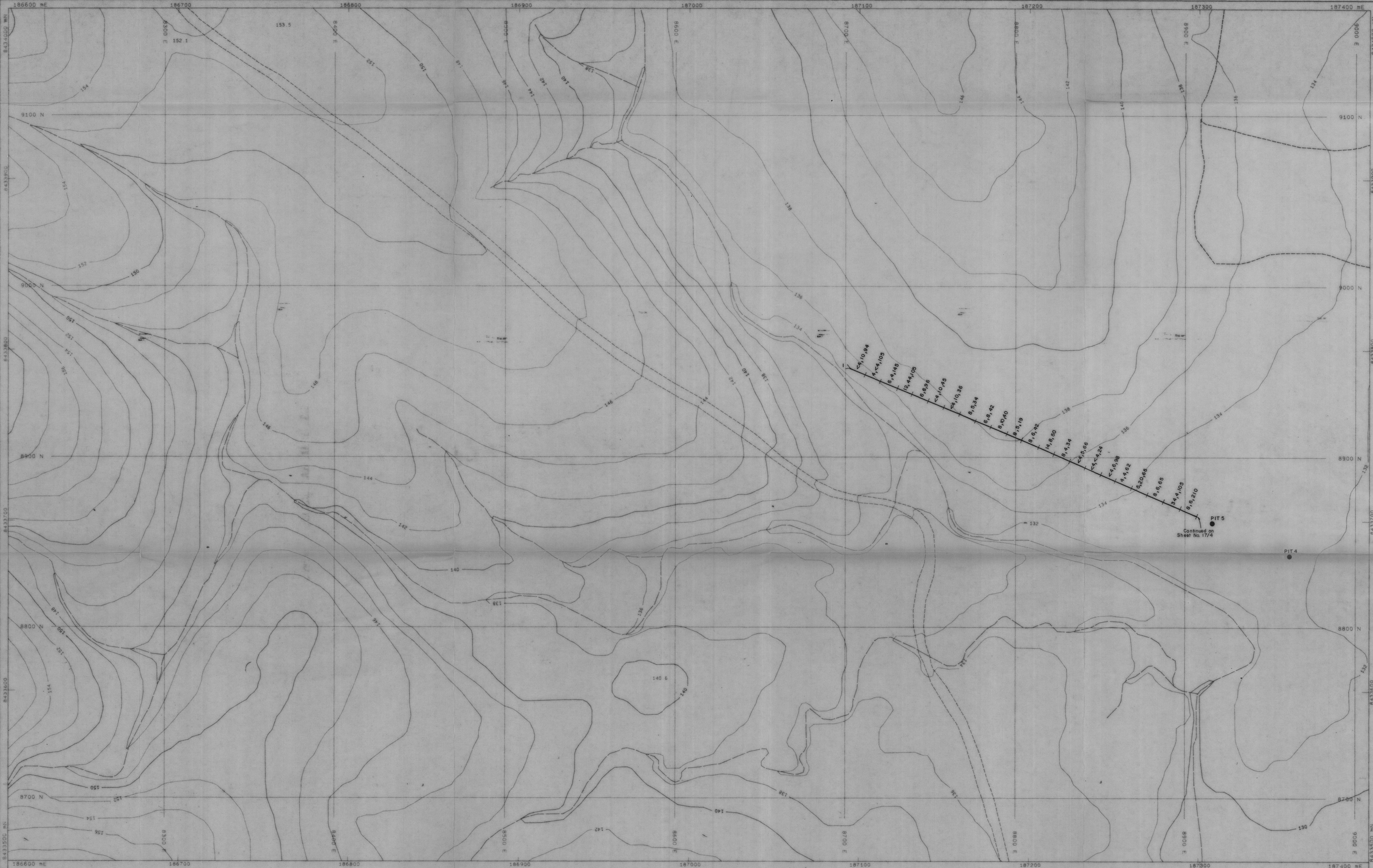

Disclaimer by Earl James & Associates

This plan was produced at the request of Billiton (Aust) Gold for geological investigations only. It was produced from 1:5000 digital mapping data which was acquired from 1:5000 photography. Hence, the horizontal accuracy of this plan does not meet standard specifications for 1:1000 scale mapping.

LEGEND:

Costean Sample Location w/ 10m Interval  
12,44,105 Sn,Bi,As Results in ppm

AMG/PROJECT GRID NORTH

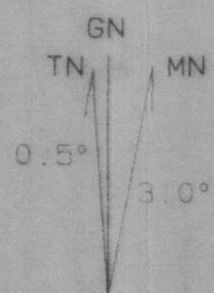

MAGNETIC NORTH IS CORRECT FOR  
1975 AND MOVES WESTERLY BY  
2 MILS (0.1°) IN ABOUT FIVE YEARS

PROJECT GRID ORIGIN =  
10000 000 N, 8400 000 E  
AMG GRID =  
8434837.180 MN, 186791.370 ME

LOCATION PLAN

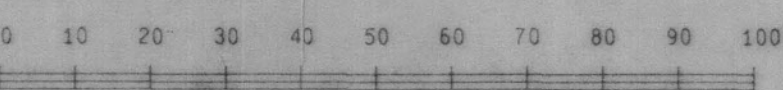
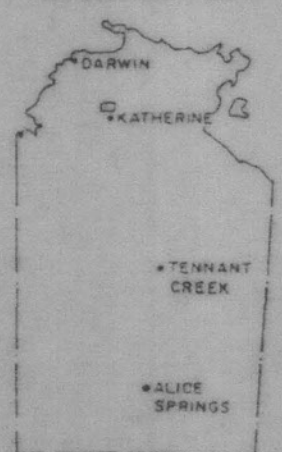

CARL JAMES & ASSOCIATES  
SURVEY & MAPPING CONSULTANTS  
DARWIN 1000 01 24 94

Horizontal Datum AMG  
Vertical Datum AHD  
Date of Photography 27-9-88

Billiton Australia Gold Pty Ltd.			
Project MOUNT TODD JOINT VENTURE NORTHERN TERRITORY			
Title			
BATMAN AND ROBIN PROSPECT COSTEAN SAMPLE LOCATIONS AND Sn, Bi, As (ppm) RESULTS			
Author BS	Dept KATH	Scale 1:1000	
Draw MS	Date 7/90	Revised	Date
Checked	Date	S'ced	Date
Sheet No. 12/23	Drawing No.		

CR90/525B







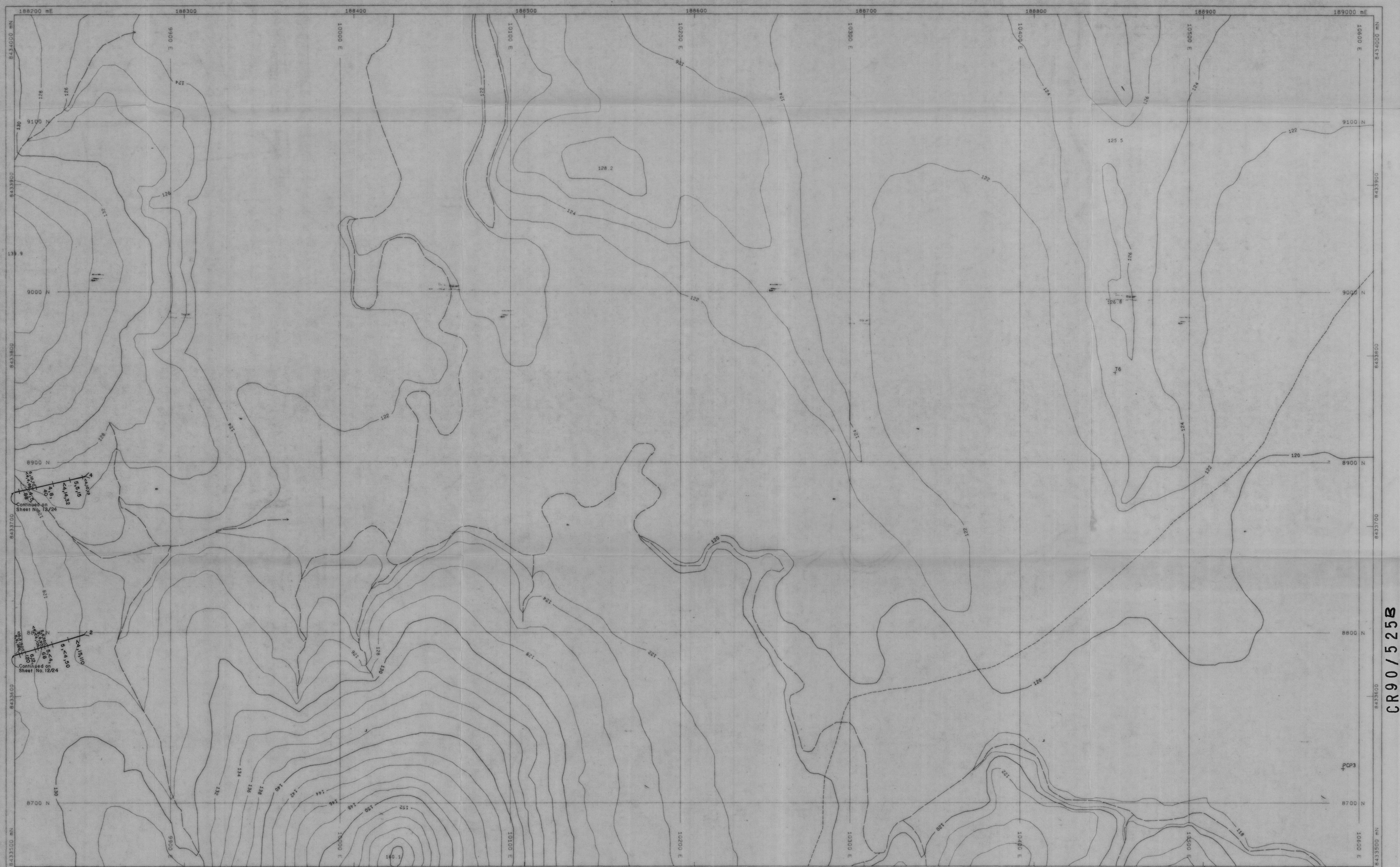

Continued on  
Sheet No. 12/24

Continued on  
Sheet No. 12/24

Disclaimer by Earl James & Associates

This plan was produced at the request of Billiton (Aust) Gold for geological investigations only. It was produced from 1:5000 digital mapping data which was acquired from 1:15000 photography. Hence, the horizontal accuracy of this plan does not meet standard specifications for 1:1000 scale mapping.

**LEGEND:**  
--- Costean Sample Location w/ 2m & 10m intervals  
5, 6, 250/6, 12, 120 Sn, Bi, As Results in ppm

AMG/PROJECT GRID NORTH

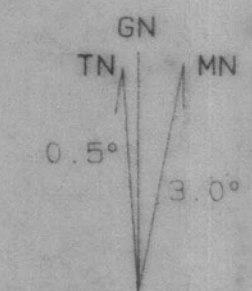

MAGNETIC NORTH IS CORRECT FOR 1975 AND MOVES WESTERLY BY 2 MILES (0.1°) IN ABOUT FIVE YEARS

PROJECT GRID ORIGIN = 10000 000 N, 8400 000 E  
AMG GRID = 8434837 180 MN, 186794 370 ME

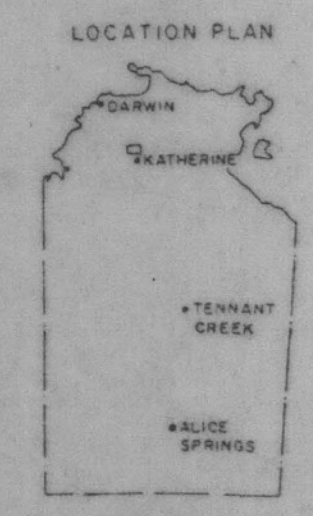

**EARL JAMES & ASSOCIATES**  
SURVEY & MAPPING CONSULTANTS  
DARWIN (08) 91 24 91

Horizontal Datum AMG  
Vertical Datum AHD  
Date of Photography 27-9-88

<b>Billiton Australia Gold Pty Ltd.</b>			
Project MOUNT TODD JOINT VENTURE NORTHERN TERRITORY			
Title BATMAN AND ROBIN PROSPECT COSTEAN SAMPLE LOCATIONS AND Sn, Bi, As (ppm) RESULTS			
Author BS	Dept KATH	Scale 1:1000	
Drawn MS	Date 7/90	Revised	Date
Checked	Date	S'ced	Date
Sheet No. 12/25	Drawing No.		

CR90/525B



CR90/525B

Disclaimer by Earl James & Associates

This plan was produced at the request of Billiton (Aust) Gold for geological investigations only. It was produced from 1:5000 digital mapping data which was acquired from 1:15000 photography. Hence, the horizontal accuracy of this plan does not meet standard specifications for 1:1000 scale mapping.

LEGEND:

Costean Sample Location w/ 2m & 10m Intervals  
8,10, 100/8,10,150 · Sn,Bi,As Results in ppm

AMG/PROJECT GRID NORTH

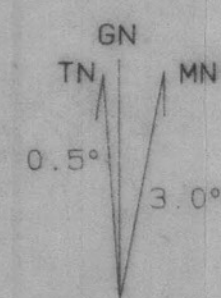

MAGNETIC NORTH IS CORRECT FOR  
1975 AND MOVES WESTERLY BY  
2 MILS (0.1°) IN ABOUT FIVE YEARS

PROJECT GRID ORIGIN =  
10000 000 N, 8400 000E  
AMG GRID =  
8434837.180 mN, 186791.370 mE

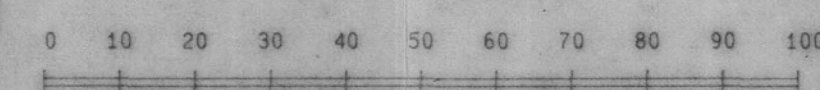

Horizontal Datum	AMG
Vertical Datum	AHD
Date of Photography	27-9-88

 **Billiton Australia Gold Pty. Ltd.**

Project MOUNT TODD JOINT VENTURE  
NORTHERN TERRITORY

Title

ROBIN SOUTH  
COSTEAN SAMPLE LOCATIONS AND  
Sn, Bi, As (ppm) RESULTS

Author **BS** Dept **KATH** Scale 1:1000

Drawn	MS	Date	7/90	Revised	Date
-------	----	------	------	---------	------

Checked	Date	S'ceded	Date
---------	------	---------	------

Sheet No. 17/4	Drawing No.
----------------	-------------



Continued on  
Sheet No. 17/4

Continued on  
Sheet No. 1

Disclaimer by Earl James & Associates

This plan was produced at the request of Billiton (Aust) Gold for geological investigations only. It was produced from 1:5000 digital mapping data which was acquired from 1:15000 photography. Hence, the horizontal accuracy of this plan does not meet standard specifications for 1:1000 scale mapping.

LEGEND:

· Costean Sample Location w/ 2 m & 10m Intervals  
16,8,170 / 8,6,50 · Sn,Bi,As Results in ppm

AMG/PROJECT GRID NORTH

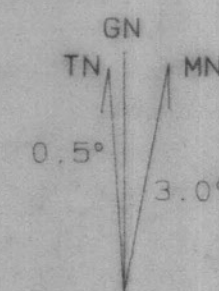

MAGNETIC NORTH IS CORRECT FOR  
1975 AND MOVES WESTERLY BY  
2 MILS (0.1°) IN ABOUT FIVE YEARS

PROJECT GRID ORIGIN =  
10000 000 N, 8400 000E  
AMG GRID =  
8434837.180 MN, 186791.370 mE

LOCATION PLAN

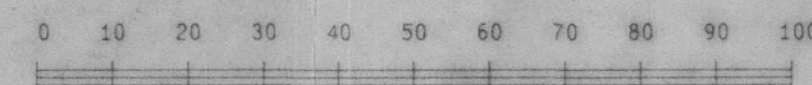

Horizontal Datum	AMG
Vertical Datum	AHD
Date of Photography	27-9-88

 **Billiton Australia Gold Pty. Ltd.**  
Project MOUNT TODD JOINT VENTURE  
NORTHERN TERRITORY

ROBIN SOUTH  
COSTEAN SAMPLE LOCATIONS AND  
Sn, Bi, As (ppm) RESULTS

Author	BS	Dept	KATH	Scale	1:1000
Drawn	MS	Date	7/90	Revised	Date
Checked		Date		S'ceded	Date
Sheet No.	17/5			Drawing No.	

CRy0/525B