

# **ALISTAIR WANSBONE MACKIE**

Miners Right Number 5209

Compiled by Capricorn Mapping & Mining Title Services

## **Mining Management Plan**

# **Sherwin Creek Project**

### **EL 27918**

**OCTOBER 2011**

**Copies to:** ALISTAIR MACKIE  
Mining Environmental Compliance, Department of Resources  
Capricorn Mapping & Mining Title Services

This report and its contents are confidential. All rights to the report and its contents (including, without limitation, rights to confidential information and copyright in all works (including photographs, diagrams, charts, maps and graphs comprised in the report) remain the property of Capricorn Mapping & Mining Title Services and ALISTAIR MACKIE. No part of this report or the information contained in it may be disclosed to any person without the consent of Capricorn Mapping & Mining Title Services and ALISTAIR MACKIE. Information in this report relating to mine site operations have been obtained from ALISTAIR MACKIE .

**Report No: MAC\_SHE\_001**

# CONTENTS

<b>1.0 OPERATOR DETAILS.....</b>	<b>1</b>
<b>1.1 Project Name &amp; Location .....</b>	<b>1</b>
<b>1.2 Tenement Details.....</b>	<b>1</b>
<b>1.3 Operator .....</b>	<b>1</b>
<b>1.4 Address .....</b>	<b>1</b>
<b>1.5 Phone .....</b>	<b>1</b>
<b>1.6 Contact.....</b>	<b>1</b>
<b>1.7 Workforce.....</b>	<b>5</b>
<b>2.0 PROJECT DETAILS .....</b>	<b>6</b>
<b>2.1 Map of Site Location and Layout .....</b>	<b>6</b>
<b>2.2 History of Evelopment &amp; Current Status .....</b>	<b>7</b>
<b>2.3 Proposed Activities .....</b>	<b>8</b>
<b>3.0 CURRENT PROJECT SITE CONDITIONS.....</b>	<b>9</b>
<b>4.0 ENVIRONMENTAL MANAGEMENT PLAN .....</b>	<b>10</b>
<b>4.1 Environmental Policy &amp; Responsibilities .....</b>	<b>10</b>
<b>4.2 Statutory Requirements.....</b>	<b>10</b>
<b>4.3 Non-Statutory Requirements.....</b>	<b>10</b>
<b>4.4 Identified Stakeholders &amp; Consultation.....</b>	<b>10</b>
<b>4.5 Induction &amp; Training.....</b>	<b>10</b>
<b>4.6 Identification of Environmental Aspects &amp; Impacts .....</b>	<b>11</b>
<b>4.7 Emergency Procedures &amp; Incident Reporting .....</b>	<b>11</b>
<b>4.8 Environmental Audits and Inspections .....</b>	<b>11</b>
<b>4.9 Environmental Performance Reporting.....</b>	<b>11</b>
<b>5.0 EXPLORATION REHABILITATION .....</b>	<b>12</b>
<b>5.1 Costing of Closure Activities .....</b>	<b>13</b>
<b>6.0 MAPS &amp; APPENDICES .....</b>	<b>12</b>

## **SHERWIN CREEK**

### **MAPS & APPENDICES**

<b>Plan No.</b>	<b>Title</b>	<b>Scale</b>
<b>MAC083</b>	<b>SHERWIN CREEK EL 27918 "SHERWIN CREEK" Topographic &amp; EL Location</b>	<b>1:220,000</b>
<b>MAC096</b>	<b>SHERWIN CREEK GEOLOGY</b>	<b>1:200,000</b>
<b>MAC111</b>	<b>SHERWIN CREEK EL 27918 Drill Hole Location Plan</b>	<b>1:250,000</b>

<b>Appendix 1:</b>	<b>Application for an Authorisation</b>
<b>Appendix 2:</b>	<b>Authority to Deal with Agent</b>
<b>Appendix 3:</b>	<b>Mining Title</b>
<b>Appendix 4:</b>	<b>Land Tenure</b>
<b>Appendix 5:</b>	<b>NRETAS Report for Sherwin Creek Project</b>
<b>Appendix 6:</b>	<b>CAPPING AND PLUGGING OF EXPLORATION DRILLHOLES AND ABANDONMENT OF BORES</b>

## **DISCLAIMER**

**Certain information contained in this report is based on sources believed to be reliable. Capricorn Mapping and Mining Title Services is not in a position to, and has not, verified the accuracy or completeness of such information. Accordingly, Capricorn Mapping and Mining Title Services take no responsibility for, and assume no liability in respect of, any information provided to it by others for the purpose of preparing this report, or the consequences of, from use of such information.**

**This document has been prepared only for the persons to whom it has been addressed and the report and any information or conclusion in it, is not intended to be, and should not be, relied upon or used by any other person. Capricorn Mapping and Mining Title Services accept no liability where any person other than to whom it has been addressed so uses or relies upon the document.**



# **OPERATOR DETAILS**

## **1.0 OPERATOR DETAILS**

Alistair Wansbone Mackie has a substantial interest in geology and exploration in the Northern Territory, including the Roper River Region. Alistair's qualifications and experience are as follows:

- Bachelor of Science (Geology, Geography) Otago University, Dunedin NZ., 1974.
- Postgraduate Diploma of Postgraduate Diploma of Science (Mining & Economic Geology) James Cooke University of North Queensland, 1991
- 1973-74: G&K (Holdings) P/L, Kalgoorlie, WA. - Variety of activities such as Drillers Offsider, Field-hand, Junior Geologist working on projects at Widgiemooltha (nickel), Menzies (gold), Forrestania (nickel), Pilbara (gold).
- 1975-77 ESSO Minerals Africa, based in Johannesburg, RSA working on base-metal projects at Messina Nth Transvaal and Zululand Nth Natal Province.
- 1978-81 ESSO Minerals Australia based in Sydney working on various base metal projects in Far North Queensland namely Liontown, Highway East , and Mt Windsor within the Cambro-Ordovician Mt Windsor Volcanics south of Charters Towers.
- 1982-86 Metalliferous geologist, NT Geological Survey based in Alice Springs working on a variety of gold projects such as White Range ([3Mt@3.3gms/tonne,gold](#)).
- 1987-2004, co-founder, director and manager of Tennant Creek Gold Ltd, which was sold to Hallmark Consolidated Ltd and is now listed on the ASX with a market capitalization of \$60million. Highlights prior to the sale of TCG to Hallmark were firstly the discovery of a drill indicated 5000 oz gold pod at Tennant Creek and secondly the acquisition and revival of the Molybdenum-tungsten- molybdenite project after a 24 year hiatus (2Mt@1% combined W-Mo).
- 2005-2008, co-founder, director and manager of Tennant Creek Gold LTD, which was sold to Hallmark Consolidated Ltd and is now listed on the ASX with a market capitalization of \$60million. Highlights prior to the sale of TCG to Hallmark were firstly the discovery of a drill indicated 5000 oz gold pod at Tennant Creek and secondly the acquisition and revival of the Molybdenum-tungsten - molybdenite project after a 24 year hiatus (2Mt@1% combined W-Mo).

## **1.1 Project Name & Location**

### **SHERWIN CREEK PROJECT**

EL 27918: Location is approximately 200 kilometres east of Katherine and located near the southern boundary of the Urupunga SD5310 1:250,000 map sheet in the Northern Territory. (see Plan No. MAC083 "Topographic & EL Location")

## **1.2 Tenement Details**

**EL 27918**: Granted on the 26/10/2010. Expiry date 25/10/2016. Area is 101 sub blocks, 310.36 sq km

**1.3 Operator**            **ALISTAIR MACKIE**

**1.4 Address**            1001 Wellington Road  
WISTOW, SA 5250  
  
c/o WISTOW POST OFFICE  
WISTOW, SA 5251

## **1.5 Phone**

**Mobile Telephone:** 0427 842 852  
**Fax:** (8) 8389-6097  
**Email:**                **amackie\_50@hotmail.com**

**1.6 Contact**            **Capricorn Exploration and Mining Title Services**

Tenement Manager:       Sandra Johnson  
PO Box 97  
Parap NT 0804

Telephone:               8941 5556  
Facsimile:               8941 5557  
Email:                    [capex@bigpond.net.au](mailto:capex@bigpond.net.au)

## **1.7 Workforce**

workforce 2 (geologist and field assistant)

contractors 1 Driller and two assistants

## **2.0 PROJECT DETAILS**

### **SHERWIN CREEK PROJECT**

EL 27918: Location is approximately 200 kilometres east of Katherine and located near the southern boundary of the Urapunga SD5310 1:250,000 map sheet in the Northern Territory. (see Plan No. MAC083 “Topographic & EL Location”)

Access to the application area from Katherine is north along the Stuart Highway for approximately 100 km to the intersection of the Roper Highway, then east along the Roper Highway for approximately 100 km to the ELA. The Roper Highway passes through the ELA in a east west direction to the south of the ELA..

### **TITLE HOLDER: ALISTAIR WANSBONE MACKIE:**

Alistair Wansbone Mackie has a substantial interest in geology and exploration in the Northern Territory, including the Roper River Region. Alistair’s qualifications and experience are as follows:

- Bachelor of Science (Geology, Geography) Otago University, Dunedin NZ., 1974.
- Postgraduate Diploma of Postgraduate Diploma of Science (Mining & Economic Geology) James Cooke University of North Queensland, 1991

### **TENEMENT**

**EL 27918**: Granted on the 26/10/2010. Expiry date 25/10/2016. Area is 101 sub blocks, 310.36 sq km

#### **2.1 Map of Site Location and Layout**

See attached map No. MAC111 Drill Hole Location Plan. This plan also shows areas of Aboriginal Significance from a search of register and previous digital information.

#### **2.2 History of Development & Current Status**

No substantial disturbance has been created. New drilling programme. Photographs will be taken on completion of drill holes.

### 2.3 Proposed Activities

<b>Mining Interests (i.e. titles)</b>	<b>EL 27918</b>
<b>What time of the year will exploration occur?</b>	OCTOBER
<b>How long is exploration expected to occur?</b>	ONE DAY
<b>Type of drilling (i.e. RAB, RC, Diamond, aircore)</b>	RC (Scout Drilling)
<b>Target commodity</b>	IRON ORE (BASE METALS)
<b>Is drilling likely to encounter radioactive material?</b>	NO
<b>Number of proposed drill holes</b>	THREE
<b>Maximum depth of holes</b>	40m
<b>Number of drill pads (Length:        x Width:        m)</b>	None (scout drilling)
<b>Is drilling likely to encounter groundwater? (Y, N, unsure)</b>	no
<b>Number of sumps (Length:        x Width:        x Depth:        m)</b>	zero
<b>Length of line / track clearing (Kilometres:        x Width:        m)</b>	zero
<b>Total bulk sample (tonnes) (Length:        x Width:        x Depth:        m)</b>	1 metre samples
<b>Will topsoil be removed for rehabilitation purposes?</b>	Excess drill spoil after sampling is returned to open drill holes .
<b>Camp (Length:        x Width:        m)</b>	no
<b>Total area disturbed (hectares)</b>	
<b>Other:</b>	

### **3.0 CURRENT PROJECT SITE CONDITIONS**

#### **Geology**

The programme was designed to intersect the Sherwin Iron Formation. Which occurs in the area to the west of the licence area to a depth of approx. 40 vertical metres. (See Map No. MAC096 "GEOLOGY")

#### **Hydrology**

The main drainage system is the Roper River which is north of the EL. (see Plan No. MAC82), with a lot of the area with perennial drainage. During the wet season a substantial amount of water in the area makes it hard for exploration. The area is generally flat lying, with some higher ground to the north and south of EL 27918.

#### **Bioregion**

The bioregion falls within the monsoonal northern Australia, although there is a wide range of conditions within this region. Rainfall decreases from about 1,000 mm in the north to 400mm in the southeast. Although summer rainfall is dominant throughout the region, rainfall in the northwest is more strongly concentrated in the January — March period than in the southeast.

North of Roper Bar temperatures range from 13.6° C -30.1° C (Jun/Jul) in winter to 25° C-39° C in summer (Nov/Dec). Temperatures are slightly lower, and temperature ranges slightly higher towards the south east of the region.

The main drainage system is the Roper River which is north of the EL. (see Plan No. MAC82)

Riparian areas are generally in reasonably good condition, but are suffering some degradation from uncontrolled livestock and feral animals. There are also more localised or less serious extensive problems from weed infestations.

The Gulf Falls and Uplands bioregions comprises undulating terrain with scattered low, steep hills on Proterozoic and Palaeozoic sedimentary rocks, often overlain by lateritised Tertiary material. Soils are mostly skeletal or shallow sands.

#### **Flora and Fauna in the Roper River Region (See NRETAS Appendix 5)**

##### **Flora**

The dominant vegetation communities are eucalypt woodlands with hummock grass or tussock grass understorey (Connors *et. al.*, 1996). However, the varied topography, particularly in the northwest is reflected in the diversity of plant communities. The most widespread communities are:

In the southeast a low open woodland of snappy gum (*Eucalyptus leucophloia*) with bloodwood (*Corymbia terminalis*), ironwood (*Erythrophleum chlorostachys*) over curley spinifex (*Plectachne pungens*) hummock grassland. Other associations include northern box (*E. tectifera*) with white grass (*Sehima nervosum*) and golden beard grass (*Chrysopogon fallax*).

Variable barked bloodwood (*Corymbia dichromophloia*) and stringybark (*E. tetradonta*) also form low open woodland with Darwin woolly butt (*E. miniata*). In some areas

woodlands include rusty bloodwood (*Corymbia ferruginea*), lancewood (*Acacia shirleyi*). Coolibah (*E. microtheca*) occurs along some creeks and there are extensive paperbark swamps (*Melaleuca citrolens*) (Kerle, 1996).

In the north west of the region woodland communities include stringy bark, cypress pine (*Callitris intratropica*) and silver box (*E. pruinosa*) (Connors *et. al.*, 1996). Northern cypress-pine has suffered where traditional Aboriginal fire regimes have been changed (Woinarski, *et. al.*, in prep.).

### **Fauna**

Agile Wallaby	<i>Macropus agilis</i>
Antilopine Wallaroo	<i>Macropus antilopinus</i>
Sugar Glider	<i>Petaurus breviceps</i>
Delicate Mouse	<i>Pseudomys delicatulus</i>
Northern Brown Bandicoot	<i>Isodon macrourus</i>
Red cheeked Dunnart	<i>Sminthopsis virginiae</i>
Northern Quoll	<i>Dasyurus hallucatus</i>
Short-beaked Echidna	<i>Tachyglossus aculeatus</i>

### **Bats**

Yellow-bellied Sheathtail Bat	<i>Saccolaimus flaviventris</i>
Lesser Long-eared Bat	<i>Nyctophilus geoffroyi</i>
Little Broad-nosed Bat	<i>Scotorepens greyii</i>
Little red Flying-fox	<i>Pteropus scapulatus</i>
Black Flying-fox	<i>Pteropus alecto</i>

### **Reptiles**

Monitors  
Skinks  
Legless Lizards  
Geckos  
Death Adder Snake  
King Brown Snake  
Carpet Python  
Geckos  
Death Adder Snake  
Yellow Spotted Monitor  
Johnston Crocodile

### **Birds**

Black-breasted Buzzard  
Black-breasted Buzzard  
Red Goshawk  
White-faced Heron  
Great-billed Heron  
Red-tailed Black-Cockatoo  
Sulphur-crested Cockatoo  
Galah  
Northern Rosellas  
Red-backed Fairy-wren  
Black-chinned Honeyeater  
Barking Owl  
Emu

**Threatened Species, Weeds and Potential Weeds, Pests and Potential Pest Animals are shown in NRETAS Report in Appendix 5**

## **Land Use**

The land use is predominantly for pastoral use. The stations are listed below

000	04973	PL 1160 "BIG RIVER"
000	04971	PPL 1180 "MOUNT MCMINN"
000	04256	VACANT CROWN LAND
000	04970	PPL 1161 "NAMUL NAMUL"
000	02193	VACANT CROWN LAND
000	04972	PPL 1185 "LONESOME DOVE"

## **Historical, Aboriginal, Heritage Sites**

There are two Native Title Claims over EL27918. They are detailed below:

NTD6062/01 **DC01/62**      **Roper Valley North**  
Accepted for registration    23/11/2001  
Northern Land Council

NTD6065/01 **DC01/65**      **Big River Urapunga**  
Accepted for registration    23/11/2001  
Northern Land Council

See attached map No. MAC111 Drill Hole Location Plan also shows areas of Aboriginal Significance from a search of register and previous digital information. The restricted area of significance is a relatively new one along the old stock route.

## **4.0 ENVIRONMENTAL MANAGEMENT SYSTEM / PLAN**

In addition to the requirements of legislation in the Northern Territory, Alistair maintains a strict policy to minimise the environmental impact of all exploration activities. Alistair's policy is that compliance with statutory obligations is a minimum standard and strives for best practice in all aspects of environmental management.

Whenever possible any ground disturbance would be kept to a minimum by using existing roads and tracks. Work sites that require ground disturbance, would be restricted to areas as small as practicable and rehabilitated following completion of the work. Complete natural rehabilitation of vegetation at work sites would be anticipated.

Reverse circulation drill holes will have collar cut off 30cm below surface then concrete/plastic cone plug placed in top of drill hole.

Rehabilitation will be immediate after samples removed. All excess soil will be returned to drill hole and drillhole will be capped and covered with soil.

Advisory notes from the Department of Resources for the following are included in Appendix 6

- **CAPPING AND PLUGGING OF EXPLORATION DRILLHOLES AND ABANDONMENT OF BORES**

## **4.1 ENVIRONMENTAL POLICY AND RESPONSIBILITIES**

In addition to the requirements of legislation in the Northern Territory, Alistair maintains a strict policy to minimise the environmental impact of all exploration activities. Alistair's policy is that compliance with statutory obligations is a minimum standard and strives for best practice in all aspects of environmental management.

- Rehabilitation will be immediate after samples removed. All excess soil will be returned to drill hole and drillhole will be capped and covered with soil.
- Alistair Mackie / Milson Haywood will be the person responsible for environmental management.

## **4.2 STATUTORY REQUIREMENTS**

Mining operation have obligations to meet the requirements of several Northern Territory laws, principally:

- ***Northern Territory Mining Management Act and Regulations***
- *Section 35 of the Mining Management Act* "Application for an Authorisation" (Appendix 1)
- *Section 10(4) of the Mining Management Act* "Notice of Appointment of Operator of a Mining Site" (Appendix 2)
- *Part 4, Division 4, Section 43,44 of the Mining Management Act* Security Calculation (within document)
- ***Mining Act 2001.***

**There are also certain obligations under the:**

- *Mining Management Act*
- *Mining Management Regulations*
- *Mining Act*
- *Weeds Management Act*
- *Bushfires Act*
- *Australasia Railway (Special Provisions) Act*
- *Heritage Conservation Act*
- *NT Aboriginal Sacred Sites Act*
- *Native Title Act*
- *Aboriginal Land Rights (Northern Territory) Act*
- *Environment Protection & Biodiversity Conservation Act*
- *Atomic Energy Act*
- *Workplace Health and Safety Act*
- *Radioactive Ores and Concentrates (Packaging and Transport) Act (NT)*
- *Code of Practice for Safe Transport of Radioactive Materials 2001*
- *Code of Practice for Radiation Protection and Radioactive Waste Management in Mining and Mineral Processing*
- Reporting requirements such as those for; production statistics; employment/injury and safety statistics; frequency of water quality reporting
- Lease conditions
- Authorisation conditions



### **4.3 NON-STATUTORY REQUIREMENTS**

There are no agreements in place. If the results of exploration are deemed to be of economic value, an agreement with the NLC (on behalf of the Native Title Claimants) will be formulated.

If any tracks are required in later exploration, this will be done in consultation with the landowners. Care will be taken to use the specific landholder for the operations that are carried out on that specific Station.

If potable water is found, with permission from landholder, the bore will be left for the landholder use. This may still require a temporary capping prior to bore being fitted out.

### **4.4 IDENTIFIED STAKEHOLDERS AND CONSULTATION**

If the results of exploration are deemed to be of economic value, an agreement with the NLC (on behalf of the Native Title Claimants) will be formulated.

NTD6062/01 **DC01/62**      **Roper Valley North**  
Accepted for registration    23/11/2001  
Northern Land Council

NTD6065/01 **DC01/65**      **Big River Urapunga**  
Accepted for registration    23/11/2001  
Northern Land Council

**NT Portion 4971, PPL1180 Mount McMinn Station**  
Joe Cahill (Vic) Pty Ltd (ACN 005 206 637) as trustee for the J.G. Cahill Family Trust  
of 88-90 William Angliss Drive, Laverton North Vic 3026

Consultation with station manager at Mount McMinn Station for drilling.

**NRETAS: Flora & Fauna**

**DR: Exploration Licence and MMP**

**ALISTAIR MACKIE: Exploration Licence**

### **4.5 INDUCTION AND TRAINING**

Milson Haywood is Safety Officer and Field Assistant.

Milson is responsible for the induction of all employees and Drilling Company employees on site. Records of this induction will be recorded.

- Records of any environmental issues that may arise
- Notify Department of Resources if any issues arise.
- All employees/contractors shown MMP for comment

#### 4.6 IDENTIFICATION OF ENVIRONMENTAL ASPECTS AND IMPACTS

Aspect	Impact	Risk Rating	Management measures (prevention)	Management measures (remediation)
<i>Driving between drill sites</i>	<i>Spread of weeds / pests</i>	Low		Wash vehicles after leaving if seeds found in tyres.
<i>Drilling</i>	<i>Hydrocarbon spills – contamination of soil, surface and ground water Dust and noise emission – pollution and disturbance to fauna</i>	Low	No spillage is anticipated as hydro carbon spill kit is used. No anticipated noise or dust emission (isolated area) No anticipated pollution or disturbance of fauna	No spillage is anticipated as hydro carbon spill kit is used, but if this should occur, contaminated soil/ sand will be removed from site and disposed of at a registered Rubbish Dump.
<i>Fuel Storage</i>	<i>No fuel storage on site</i>	Low		

#### 4.7 EMERGENCY PROCEDURES AND INCIDENT REPORTING

In the event of a wildfire emergency, all employees will be made available to assist in fire control operations if required. In the event of a cyclone all personnel will be removed from site when warnings take place in plenty of time.

No spillage is anticipated as hydro carbon spill kit is used, but if this should occur, contaminated soil/ sand will be removed from site and disposed of at a registered Rubbish Dump (Katherine).

Incident reporting will be implemented by a daily diary. The Department of Resources will be notified of the occurrence of a serious or critical incident, as per Section 29 of the Mining Management Act.

NT WorkSafe and Department of Resources will also be informed immediately if a serious accident occurs.

#### ***4.8 ENVIRONMENTAL AUDITS AND INSPECTIONS***

This is the first MMP. Environmental audits and inspections will be carried out during the 'dry' season which is the Exploration Field Trip.

#### ***4.9 ENVIRONMENTAL PERFORMANCE REPORTING***

Presented in next MMP

## 5.0 EXPLORATION REHABILITATION

Disturbance	Rehabilitation Activities	Schedule (Timing)	Closure Objectives / Targets	Monitoring Techniques
<b>Drill holes</b>	3 holes plugging with plastic cone below ground level, backfilling, and mounding.	at the completion of each hole (3 x 1 day)	all holes plugged/capped and stable/safe prior to end of program.	Follow up next year.
<b>Drill pads</b>	no			
<b>Sumps</b>	no			
<b>Costeans</b>	no			
<b>Bulk sample pits</b>	no			
<b>Tracks / Gridlines</b>	no			
<b>Sample bags</b>	Removed immediately off site			
<b>Camp</b>	no			

## 5.1 COSTING OF CLOSURE ACTIVITIES

<b>Security Summary</b>
-------------------------

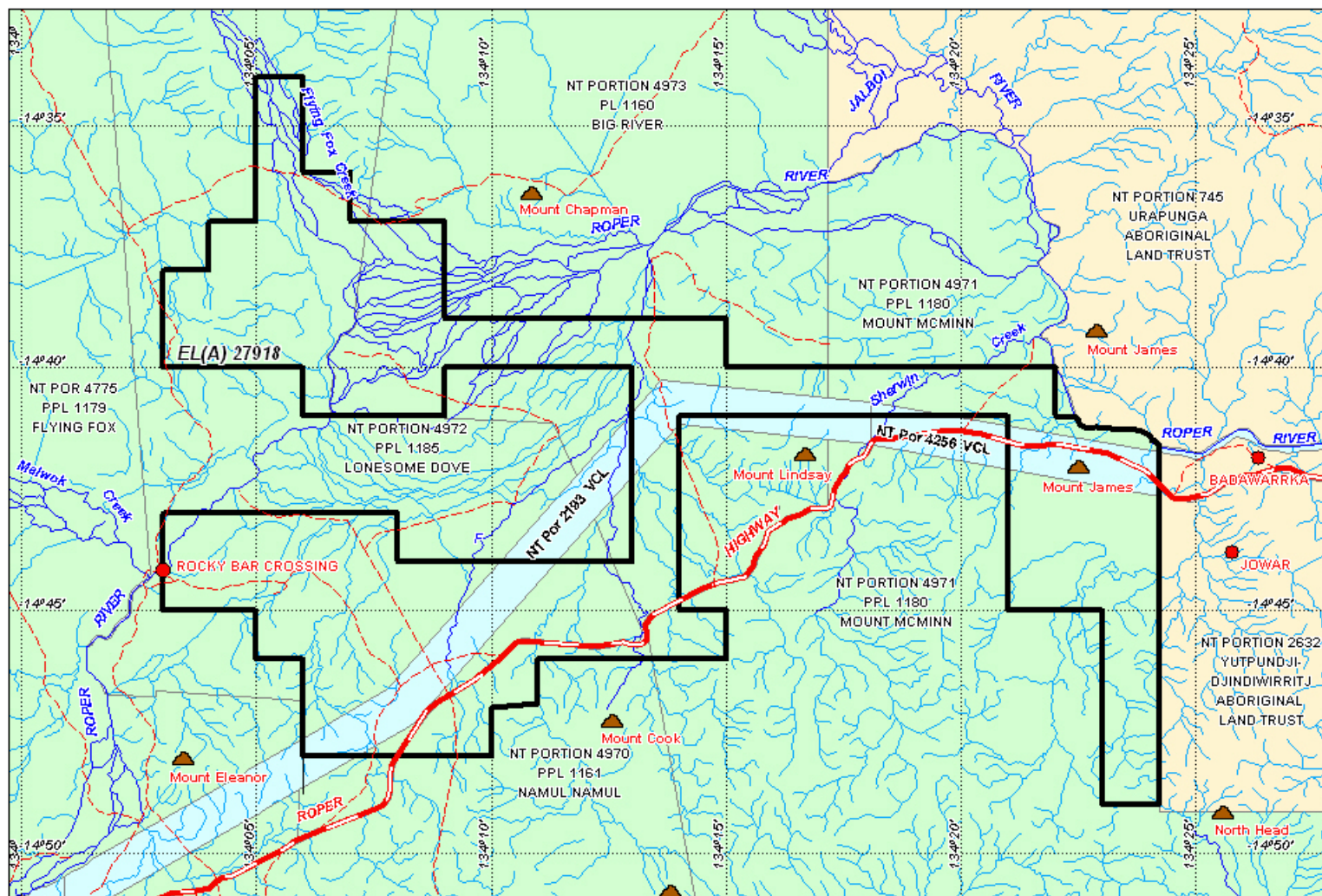
Domains	Calculated Cost
drillholes, pads, sumps, costeans	\$450.00
tracks and gridlines	\$
camp	\$
other disturbed areas	\$
unrehabilitated disturbances from previous programs	\$
Post Closure Management eg weed and erosion monitoring	\$
CONTINGENCY @15%	\$67.50
TOTAL COST	\$517.50

## 6. MAPS AND APPENDICES

The following maps and appendices are included:

Plan No.	Title	Scale
MAC083	SHERWIN CREEK EL 27918 "SHERWIN CREEK" Topographic & EL Location	1:220,000
MAC096	SHERWIN CREEK GEOLOGY	1:200,000
MAC111	SHERWIN CREEK EL 27918 Drill Hole Location Plan	1:250,000

Appendix 1:	Application for an Authorisation
Appendix 2:	Authority to Deal with Agent
Appendix 3:	Mining Title
Appendix 4:	Land Tenure
Appendix 5:	NRETAS Report for Sherwin Creek Project
Appendix 6:	CAPPING AND PLUGGING OF EXPLORATION DRILLHOLES AND ABANDONMENT OF BORES



Exploration Licence Application

- Aboriginal Freehold Land
- Perpetual / Pastoral Lease
- Vacant Crown Land
- NT Freehold Land

- Minor Road
- Road
- Highway
- Creek or River
- Topographic Location
- Mountain or Hill



NORTHERN  
TERRITORY

SD5310  
URAPUNGA

DARWIN

Katherine

Alice Springs

Tennant Creek

Jowar

BABAWARRKA

Mount James

Mount Lindsay

Mount Cook

Mount Eleanor

North Head

DARWIN

Katherine

Alice Springs

Tennant Creek

Jowar

BABAWARRKA

Mount James

Mount Lindsay

Mount Cook

Mount Eleanor

North Head

DARWIN

Katherine

Alice Springs

Tennant Creek

Jowar

BABAWARRKA

Mount James

Mount Lindsay

Mount Cook

Mount Eleanor

North Head

DARWIN

Katherine

Alice Springs

Tennant Creek

Jowar

BABAWARRKA

Mount James

Mount Lindsay

Mount Cook

Mount Eleanor

North Head

DARWIN

Katherine

Alice Springs

Tennant Creek

Jowar

BABAWARRKA

Mount James

Mount Lindsay

Mount Cook

Mount Eleanor

North Head

DARWIN

Katherine

Alice Springs

Tennant Creek

Jowar

BABAWARRKA

Mount James

Mount Lindsay

Mount Cook

Mount Eleanor

North Head

DARWIN

Katherine

Alice Springs

Tennant Creek

Jowar

BABAWARRKA

Mount James

Mount Lindsay

Mount Cook

Mount Eleanor

North Head

DARWIN

Katherine

Alice Springs

Tennant Creek

Jowar

BABAWARRKA

Mount James

Mount Lindsay

Mount Cook

Mount Eleanor

North Head

DARWIN

Katherine

Alice Springs

Tennant Creek

Jowar

BABAWARRKA

Mount James

Mount Lindsay

Mount Cook

Mount Eleanor

North Head

DARWIN

Katherine

Alice Springs

Tennant Creek

Jowar

BABAWARRKA

Mount James

Mount Lindsay

Mount Cook

Mount Eleanor

North Head

DARWIN

Katherine

Alice Springs

Tennant Creek

Jowar

BABAWARRKA

Mount James

Mount Lindsay

Mount Cook

Mount Eleanor

North Head

DARWIN

Katherine

Alice Springs

Tennant Creek

Jowar

BABAWARRKA

Mount James

Mount Lindsay

Mount Cook

Mount Eleanor

North Head

DARWIN

Katherine

Alice Springs

Tennant Creek

Jowar

BABAWARRKA

Mount James

Mount Lindsay

Mount Cook

Mount Eleanor

North Head

DARWIN

Katherine

Alice Springs

Tennant Creek

Jowar

BABAWARRKA

Mount James

Mount Lindsay

Mount Cook

Mount Eleanor

North Head

DARWIN

Katherine

Alice Springs

Tennant Creek

Jowar

BABAWARRKA

Mount James

Mount Lindsay

Mount Cook

Mount Eleanor

North Head

DARWIN

Katherine

Alice Springs

Tennant Creek

Jowar

BABAWARRKA

Mount James

Mount Lindsay

Mount Cook

Mount Eleanor

North Head

DARWIN

Katherine

Alice Springs

Tennant Creek

Jowar

BABAWARRKA

Mount James

Mount Lindsay

Mount Cook

Mount Eleanor

North Head

DARWIN

Katherine

Alice Springs

Tennant Creek

Jowar

BABAWARRKA

Mount James

Mount Lindsay

Mount Cook

Mount Eleanor

North Head

DARWIN

Katherine

Alice Springs

Tennant Creek

Jowar

BABAWARRKA

Mount James

Mount Lindsay

Mount Cook

Mount Eleanor

North Head

DARWIN

Katherine

Alice Springs

Tennant Creek

Jowar

BABAWARRKA

Mount James

Mount Lindsay

Mount Cook

Mount Eleanor

North Head

DARWIN

Katherine

Alice Springs

Tennant Creek

Jowar

BABAWARRKA

Mount James

Mount Lindsay

Mount Cook

Mount Eleanor

North Head

DARWIN

Katherine

Alice Springs

Tennant Creek

Jowar

BABAWARRKA

Mount James

Mount Lindsay

Mount Cook

Mount Eleanor

North Head

DARWIN

Katherine

Alice Springs

Tennant Creek

Jowar

BABAWARRKA

Mount James

Mount Lindsay

Mount Cook

Mount Eleanor

North Head

DARWIN

Katherine

Alice Springs

Tennant Creek

Jowar

BABAWARRKA

Mount James

Mount Lindsay

Mount Cook

Mount Eleanor

North Head

DARWIN

Katherine

Alice Springs

Tennant Creek

Jowar

BABAWARRKA

Mount James

Mount Lindsay

Mount Cook

Mount Eleanor

North Head

DARWIN

Katherine

Alice Springs

Tennant Creek

Jowar

BABAWARRKA

Mount James

Mount Lindsay

Mount Cook

Mount Eleanor

North Head

DARWIN

Katherine

Alice Springs

Tennant Creek

Jowar

BABAWARRKA

Mount James

Mount Lindsay

Mount Cook

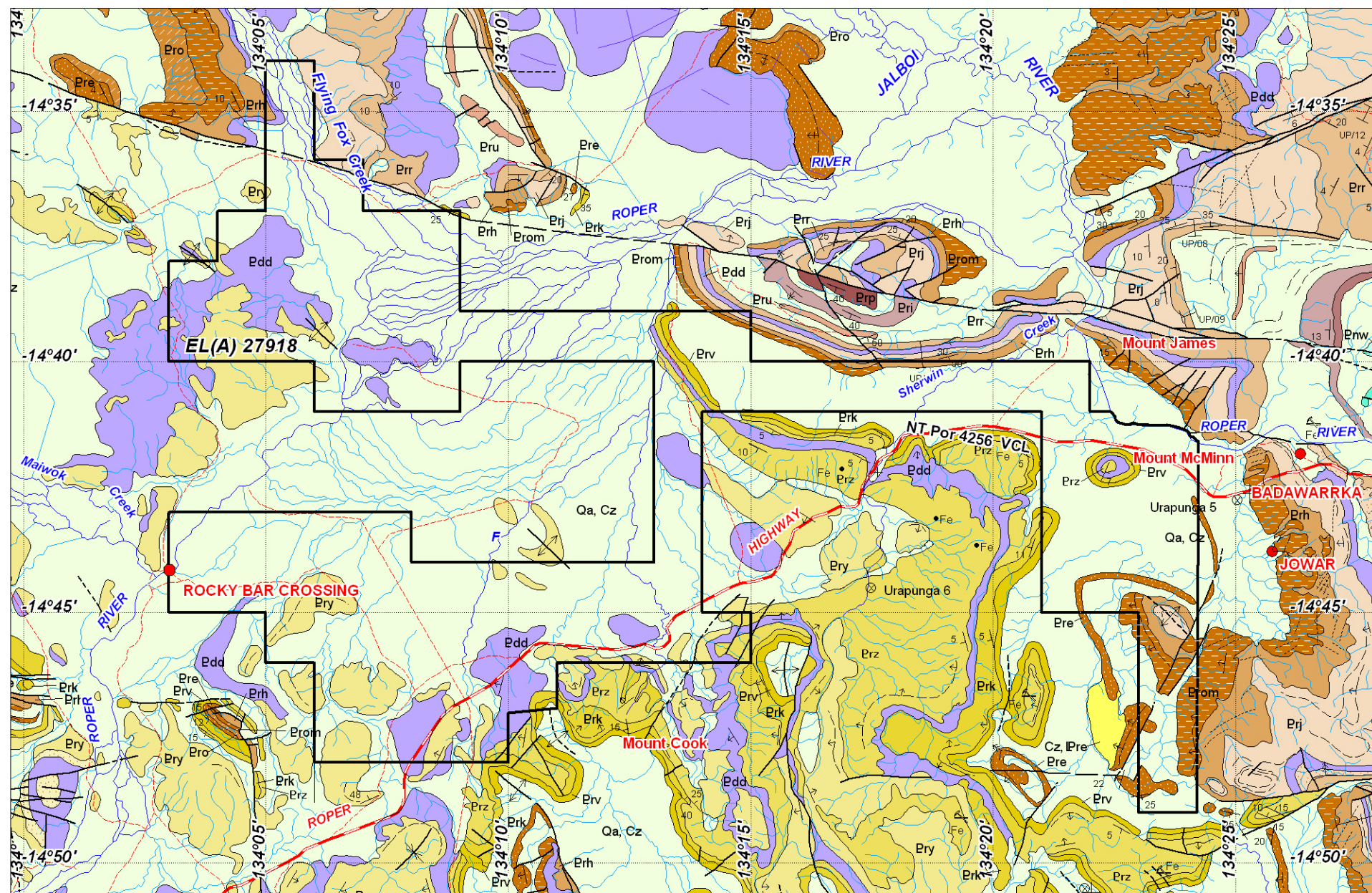
Mount Eleanor

North Head

DARWIN

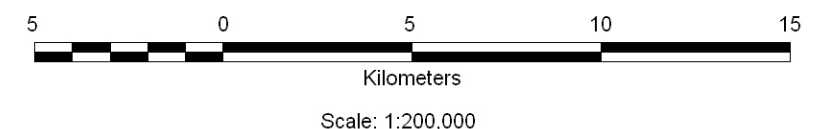
Katherine





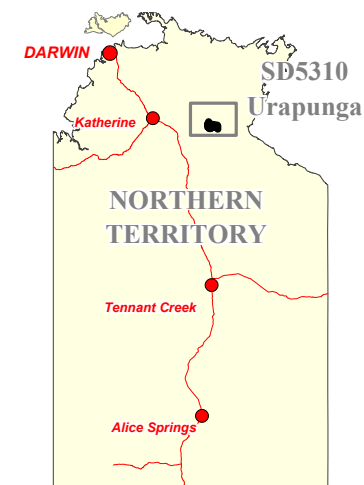
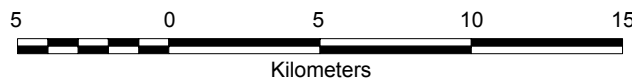
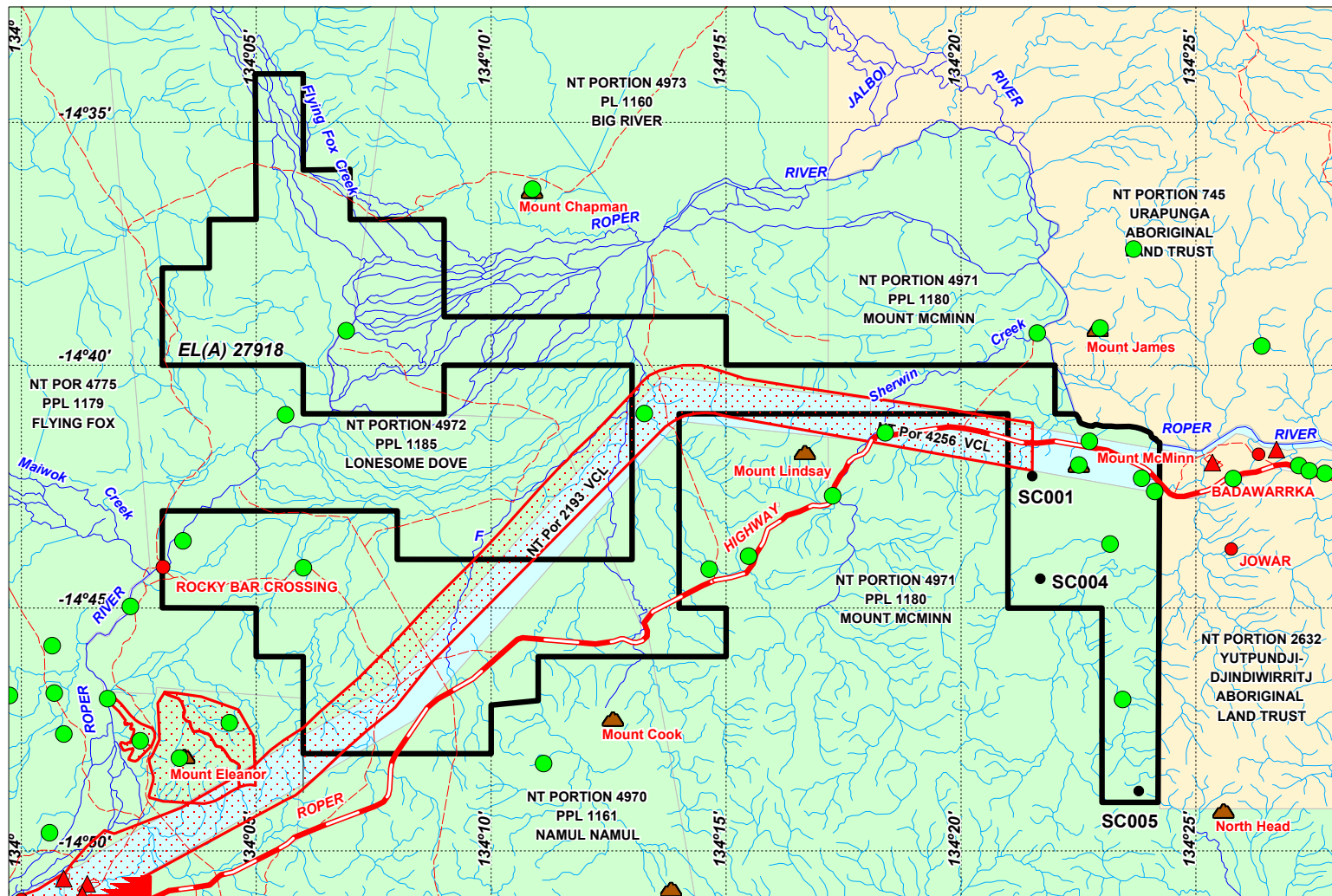
- Fault; mapped, approximate
- Fault; concealed
- Fault interpreted from aeromagnetics
- 45° Strike and dip of strata
- Mineral Occurrence
- Drill Hole
- Exploration Licence Application
- Road
- Highway
- Creek or River
- Topographic Location

Qa, Cz	Unit Age: Quaternary/Rock: Sedimentary Lith. Desc.: Undifferentiated alluvium and colluvium: unconsolidated gravel and sand of drainage channels, mud-rich sediments and soils of adjacent floodplains.
-Prr	Unit Age: Calymnian to ?Ectasian/Rock: Sedimentary / Group:Roper Group, Collara Subgroup/ Unit Name:Hodgson Sandstone Lith. Desc.: Sandstone: fine-grained, thick-bedded, swaley cross-stratified, red-brown, glauconitic; thinly interbedded very fine-grained sandstone and siltstone: ripple cross-lamination, micro hummocky cross-stratification, tool marks, glauconitic; minor parallel laminated mudstone.
-Prh	Unit Age: Calymnian to ?Ectasian/Rock: Sedimentary / Group:Roper Group, Collara Subgroup/ Unit Name:Crawford Formation Lith. Desc.: Quartz sandstone: grey to pink, mostly fine- to medium-grained, medium-bedded, trough cross-stratified, ripple-marks, mud rip-up clasts.
-Prj	Unit Age: Calymnian to ?Ectasian/Rock: Sedimentary / Group:Roper Group, Collara Subgroup/ Unit Name:Jalboi Formation Lith. Desc.: Thin-bedded fine-grained sandstone and red-brown siltstone: flute casts, synaeresis cracks, toroids; sandstone: structureless to trough cross-stratified, medium- and locally coarse-grained in units up to 2 m thick; basal red laminated siltstone; cobble conglomerate on erosional basal contact present locally.
-Prom	Unit Age: Calymnian to ?Ectasian/Rock: Sedimentary / Group:Roper Group, Maiwok Subgroup/ Member: Muni Member Lith. Desc.: Ferruginous siltstone and fine-grained sandstone: thin-bedded, desiccation cracks, iron oxide pisolites; cross-bedded medium-grained sandstone; basal erosion surface veneered by quartz-pebble conglomerate.
-Prus	Unit Age: Calymnian to ?Ectasian/Rock: Sedimentary / Group:Roper Group, Collara Subgroup/ Member: Showell Member Lith. Desc.: Laminated calcareous and non-calcareous mudstone; medium bedded laminated limestone with minor thin interbeds of glauconitic siltstone and sandstone.
-Pre	Unit Age: Calymnian to ?Ectasian/Rock: Sedimentary / Group:Roper Group, Maiwok Subgroup/ Unit Name: Bessie Creek Sandstone Lith. Desc.: Quartz sandstone: fine-, medium- and locally coarse-grained, trough cross-stratification, ripple-marks.
-Pdd	Unit Age: Calymnian to ?Ectasian/Rock: Igneous / Unit Name: Derim Derim Dolerite Lith. Desc.: Dolerite: medium- to coarse-grained, variably altered; composition dominated by plagioclase, clinopyroxene and Fe-Ti oxides.
-Pri	Unit Age: Calymnian to ?Ectasian/Rock: Sedimentary / Group:Roper Group, Collara Subgroup/ Unit Name: Limmen Sandstone Lith. Desc.: Quartz sandstone: thick to very thick bedded, fine- to very coarse-grained, granule-to pebble-rich towards base, planar and trough cross-bedded, current ripples; minor micaceous siltstone.
-Prz	Unit Age: Calymnian to ?Ectasian/Rock: Sedimentary / Group:Roper Group, Maiwok Subgroup/ Unit Name: Sherwin Formation Lith. Desc.: Interbedded fine-grained sandstone, siltstone and mudstone; pisolitic ironstone.
-Prk	Unit Age: Calymnian to ?Ectasian/Rock: Sedimentary / Group:Roper Group, Maiwok Subgroup/ Unit Name: Moroak Sandstone Lith. Desc.: Quartz sandstone: thin- to medium-bedded, fine-grained, trough cross-bedded, ripple-marks; interbedded siltstone and mudstone.
-Prv	Unit Age: Calymnian to ?Ectasian/Rock: Sedimentary / Group:Roper Group, Maiwok Subgroup/ Unit Name: Velkerri Formation Lith. Desc.: Mudstone and siltstone: variably grey to black, locally high organic carbon content, minor interbeds of glauconitic fine sandstone.



ALISTAIR MACKIE		
Exploration Licence Application EL 27918 "SHERWIN CREEK" GEOLOGY		
Drawn: CAPRICORN	Datum: GDA94	Ref: SD5310
Scale: 1:200,000	Date : OCT 2011	Plan No: MAC096





SC 001 430 949 E -14° 42' 16.9848"  
8374 235 N 134° 21' 30.9348"  
SC 004 431,267 E 14° 44' 23.7192"  
8,370,342 N 134° 21' 41.202"  
SC 005 435,049 E 14° 48' 46.0332"  
8,362,293 N 134° 23' 46.9608"

- Exploration Licence Application
- Aboriginal Freehold Land
- Perpetual / Pastoral Lease
- Vacant Crown Land
- NT Freehold Land

- Minor Road
- Road
- Highway
- Creek or River
- Topographic Location
- ▲ Mountain or Hill

- ▲ Aboriginal Registered Sacred Site
- Aboriginal Site of Significance
- Aboriginal Restricted Area
- RC Drill Hole

SC001

**ALISTAIR MACKIE**

**Sherwin Creek Project  
EL 27918 "SHERWIN CREEK"  
DRILLHOLE LOCATION PLAN**

Drawn: CAPRICORN	Datum: GDA94	Ref: SD5310
Scale: 1:250,000	Date: SEP 2011	Plan No: MAC111



# **Appendix 1**

## **Application for an Authorisation**

## Application for an Authorisation

Section 35 of the Mining Management Act

☒ NEW AUTHORISATION

☐ AMENDMENT TO CURRENT AUTHORISATION #

### DETAILS OF OPERATOR

NAME OF OPERATOR (as per ASIC-ABR registered name)	ALISTAIR WANSBONE MACKIE	
POSTAL ADDRESS	c/o WISTOW POST OFFICE	
	WISTOW, SA 5251	
	SA	Postcode 5251
STREET ADDRESS	1001 Wellington Road	
	WISTOW	
	SA	Postcode 5250
CONTACT PERSON	Alistair Mackie	
PHONE	Mobile: 0427 842 852	
E-MAIL	amackie_50@hotmail.com	

NAME OF MINING SITE	SHERWIN CREEK PROJECT
MINING INTERESTS (ie: Title numbers)	EL 27918
MINING ACTIVITIES Check appropriate box(es)	<input checked="" type="checkbox"/> Exploration
	<input checked="" type="checkbox"/> Extractive
	<input type="checkbox"/> Mining and related activities
	<input type="checkbox"/> Processing
	<input type="checkbox"/> Decommissioning, Rehabilitation and/or Care and Maintenance

In accordance with Section 35(3) of the *Mining Management Act* this application for an authorisation is accompanied by the Mining Management Plan.

Signed:  Date: 20/10/2011

Name: ALISTAIR WANSBONE MACKIE

## **Appendix 2**

### **Authority to Deal with Agent**

Minerals and Energy

## Authority to Deal with Agent

	SECTION 1: OPERATOR	SECTION 2: AGENT
Name:	<b>ALISTAIR WANSBONE MACKIE</b>	<b>CAPRICORN MAPPING &amp; MINING TITLE SERVICES</b>
	<i>*if you trade using a company structure, state your registered company name, and also formal registered business/trading name if applicable e.g. "ABC Pty Ltd, trading as XYZ &amp; Associates"</i>  <i>*if you trade as a sole trader, partnership or other structure, state the person(s) names as well as any formal registered business/trading name eg "John Smith trading as XYZ &amp; Associates"</i>	
ACN/ABN:		<b>ABN: 52 077 305 233</b>
Street address:	<b>1001 Wellington Road WISTOW, SA 5250</b>	<b>8 Bleeser Street Fannie Bay NT 0820</b>
Postal address:	<b>c/o WISTOW POST OFFICE WISTOW, SA 5251</b>	<b>PO Box 97 PARAP NT 0804</b>
Phone:	<b>0427 842 852</b>	<b>(08) 8941 5556</b>
Facsimile:	<b>(8) 8389-6097</b>	<b>(08) 8941 5557</b>
Email:	<b>amackie_50@hotmail.com</b>	<b>capex@bigpond.net.au</b>
Contact person:	<b>Alistair Mackie</b>	<b>Sandra Johnson</b>

### SECTION 3: ACKNOWLEDGMENT AND AGREEMENT

Read this Authority document carefully before signing.

This Authority confirms that the Agent is the agent of the Operator, and authorises the Territory (c/- the Department of Resources ("the Department")) to deal directly with the Agent for important matters under the *Mining Management Act* ("the Act").

Where a Principal/Agent relationship exists, the Agent (as "agent") is entitled to act on behalf of the Operator (the "principal") as if the Agent were legally the Operator.

This means that when the Department deals with the Agent, it has the same legal effect as if the Department dealt directly with the Operator. This is so, even if the Agent does not pass on information, requests or documents from the Department to the Operator, or from the Operator to the Department.

This Authority allows the Department to exchange and disclose information, requests and documents about the Operator with the Agent, and to deal directly with the Agent on certain matters. For operational activities, documents which are required to be signed in person, and originals submitted to the Department, include: the owner's appointment of an operator (MMA S10); the operator's application for an Authorisation (MMA S35); and the operator's application for a Certificate of Closure.

Once the Operator has signed this Authority, the Department will no longer provide certain information, requests or documents to the Operator. The Department will provide the information, requests or documents directly to the Agent, and the Operator must rely on the Agent to pass on the information, requests or documents.

The Operator and the Agent acknowledge and agree:

1. The Operator has appointed the Agent to act as the Operator's agent in a principal/agent relationship for certain dealings pursuant to the *Mining Management Act* ("the Act"), including the matters set out in this Authority.
2. The Operator and the Agent warrant that the Agent is legally entitled to act on behalf of the Operator, and will only act within the scope of the authority conferred on the Agent through the principal/agent relationship with the Operator.

3. The Agent has authority to act on behalf of the Operator in all matters set out in **Box 1**, and the Department is authorised to deal directly with the Agent for those matters.
4. The Department will deal directly with the Operator (and not the Agent), for all matters set out in **Box 2**, but may provide copies of correspondence related to such matters to the Agent.
5. The Department will make reasonable efforts to deal with an appointed Agent for matters set out in **Box 1**, but may, if required by circumstances, deal with the Operator instead of, or as well as, the Agent on such matters.
6. For all matters where the Department deals directly with the Agent:
  - 6.1 the Department will provide all information, request, documents, statutory notifications and other communications of any kind ("Communications") directly to the Agent;
  - 6.2 the Department will not provide any Communications to the Operator;
  - 6.3 the Operator and the Agent are responsible for ensuring the Agent passes on all Communications:
    - (a) from the Department to the Operator; and
    - (b) from the Operator to the Department;
  - 6.4 the Department is not required to follow up the Agent or the Operator to ensure that the Agent has passed on Communications to or from the Operator; and
  - 6.5 the Department is not responsible in any circumstance if the Agent fails to pass on Communications to or from the Operator.
7. The Communications may include important communications, including those which may significantly affect the Operator's authorisations under the Act (including loss of authorisation), and/or which could potentially result in the Operator being prosecuted under the Act.
8. For so long as this Authority is in effect, the Department is entitled to treat the Agent as if they were the Operator for the purposes of collection or disclosure of information under the *Information Act*.
9. The Operator and the Agent jointly and severally release the Department and its officers, employees, agents and subcontractors from all responsibility or liability for loss or damage of any kind to the Operator or the Agent, including, without limitation, any loss or damage arising from:
  - 9.1 the Department taking action, or failing to take action, to amend, restrict, revoke or affect in any way, any authorisation, licence, permit or other power or entitlement issued under the *Mining Management Act*;
  - 9.2 any prosecution under, or arising in any way from, the *Mining Management Act* or any thing done, or not done, pursuant to that Act; and
  - 9.3 loss of profits;arising in part or whole from the Department relying in any way on this Authority, including but not limited to:
  - 9.4 failure of the Agent or the Operator to pass on communications, whether to or from the Department, either on time or at all;
  - 9.5 failure of either or both of the Operator or Agent to notify the Department of a change in or cancellation of the principal/agency relationship, including contact details of either party;
  - 9.6 any terms in any principal/agency agreement (whether express or implied) between the Agent and the Operator;and this clause survives the termination or cancellation of this Authority.
10. The Operator and the Agent jointly and severally indemnify (and keep indemnified) the Department and its officers, employees, agents and subcontractors ("those indemnified") against any:
  - 10.1 loss, damage or other liability incurred by those indemnified; and
  - 10.2 loss or expense incurred by those indemnified in dealing with any claim against them, (including legal costs on a solicitor and own client basis),that is caused by or arises from:
  - 10.3 the Department relying in any way on this Authority to deal with the Agent;
  - 10.4 an act or omission by the Operator or the Agent, or any of their respective officers, employees, agents, volunteers, subcontractors, visitors or invitees in connection with this Authority; or
  - 10.5 a failure by the Operator or the Agent to comply with any or all of their respective obligations or a breach of a warranty under this Authority;

and this clause survives the termination or cancellation of this Authority.

11. The Operator and the Agent must advise the Department immediately upon any change in contact details of either the Operator or Agent as set out in this Authority.
12. Either the Operator or the Agent can cancel this Authority at any time by giving written notice to the Department, and from that time the Department will deal directly with the Operator for all matters.
13. Until the Operator or the Agent cancel this authority, the Department may continue to deal directly with the Agent, and not the Operator, for the matters set out in this Authority.

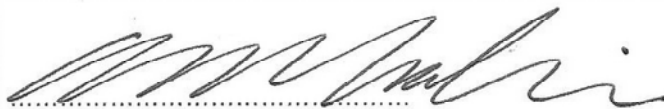
Box 1	Box 2
Matters where the Department will deal exclusively with the Agent:	Matters where the Department will deal directly with the Operator, but may also provide copies of correspondence to the Agent:
All matters relating to mining activities under the <i>Mining Management Act</i> not specifically mentioned in Box 2.	Directions to undertake actions on a mining site pursuant to Part 7 and Part 10 of the <i>Mining Management Act</i> .

#### SECTION 4: EXECUTION BY OPERATOR

EXECUTED AS A DEED by **ALISTAIR WANSBONE MACKIE**

(name of Operator)

on .....20/10/2011..... (date):



Signature of Director/Operator

**Alistair Wansbone Mackie**

Print name of Director/Operator

#### SECTION 5: EXECUTION BY AGENT

EXECUTED AS A DEED by **Capricorn Mapping & Mining Titles Services**  
(name of Agent)

on .....20/10/2011..... (date):



Signature of Director/Agent

**Sandra Johnson**

Print name of Director/Agent

## **Appendix 3**

### **Mining Title Exploration Licence 27918**

Close

Print Page

## Layer

Exploration Licence - Granted

## Item Information

1 of 1

<b>Tenure Type</b>	Exploration Licence
<b>Number</b>	27918
<b>Date Effective</b>	26/10/2010
<b>Status</b>	grant
<b>Area</b>	101 SBKS (310.36 sqkm)
<b>Grant Date</b>	26/10/2010
<b>Expiry Date</b>	25/10/2016
<b>Renewal Application Date</b>	
<b>Renewal Grant Date</b>	

## Holders Information

Name	Percent	Type
CAPRICORN MAPPING & MINING TITLE SERVICES		Contact
MACKIE Alistair Wansbone	100.00%	Current Holder

## Transactional History Information

Transaction Type	Effective Date	Expiry Date	Period	Area (km2)
Application	22/01/2010		6	310.36
Landholder Notification	29/01/2010			
Native Title	08/02/2010	20/09/2010		
Advertisements	21/04/2010			
Advertisements	21/04/2010			
Offer Of Grant	08/10/2010	08/11/2010	6	310.36
Grant	26/10/2010	25/10/2016	6	310.36
Gazettals	10/11/2010		1	



## **Appendix 4**

### **Land Tenure**

Date Registered: 28/09/2010

Duplicate Certificate as to Title issued? No

Volume 750 Folio 618

## SEARCH CERTIFICATE

### PERPETUAL PASTORAL LEASE 01180

N.T. Portion 4971 from plan(s) S96/261

Area under title is 809 square kilometres 60 hectares

**Owner:**

Joe Cahill (Vic) Pty Ltd (ACN 005 206 637) as trustee for the J.G. Cahill Family Trust  
of 88-90 William Angliss Drive, Laverton North Vic 3026

Registered Date	Dealing Number	Description
28/09/2010	735288	Previous title is <b>Volume 690 Folio 112</b> Mortgage National Australia Bank Limited
End of Dealings		

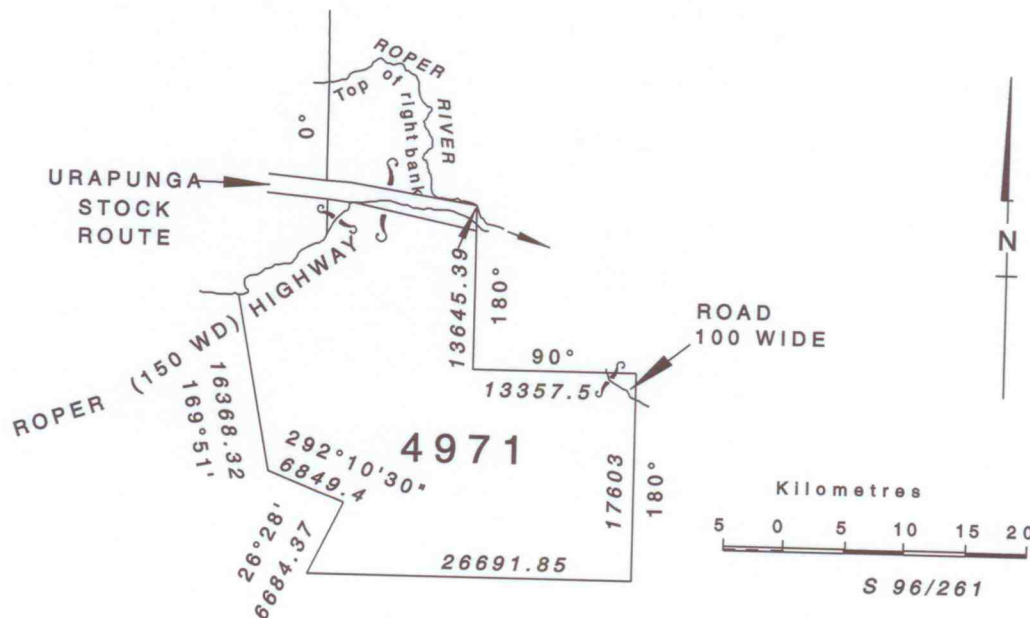
**Commencement Date:** 11th November 2003

**Expiry Date:** In Perpetuity

**Conditions and Reservations:**

The lease is subject to the conditions and reservations set out in Sections 38 and 39 of the Pastoral Land Act.

NOTE: Lease excludes Urupunga Stock Route, Roper Highway  
150 wide and Road 100 wide



NOTE: The trigonometric surveys not being sufficiently advanced to enable the preparation of correct plans, this plan is issued on the distinct understanding that it is liable to correction on completion of surveys so as to secure original boundaries to prior applicants. All corrections of boundaries and areas to be subject to the approval of the Surveyor-General whose decisions in all cases shall be final.

## **Appendix 5**

### **NRETAS**

#### **Flora, Fauna, Weeds & Endangered Species**

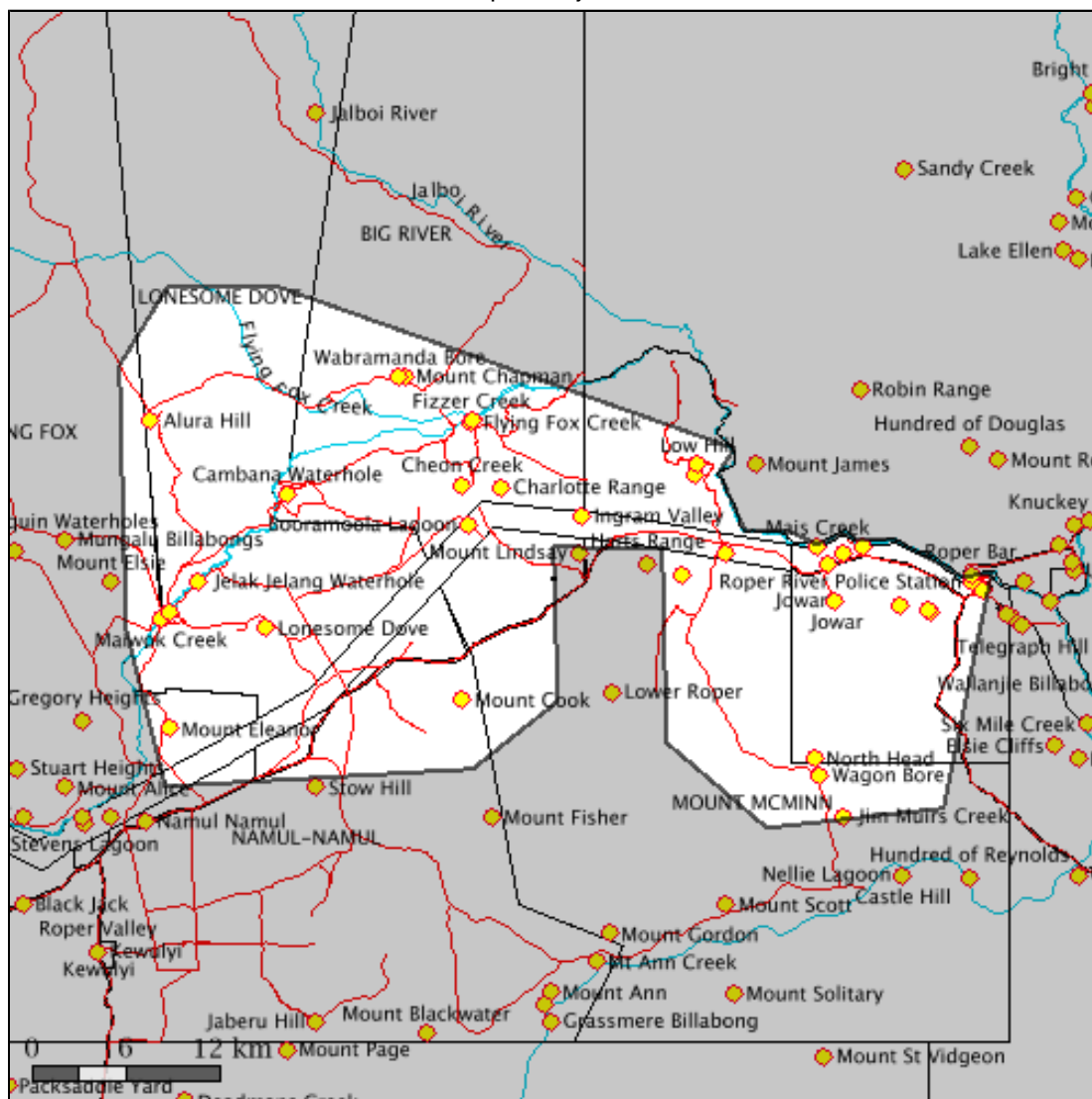


## Alistair Mackie EL 27918 'Roper Project'

Alistair Mackie EL 27918 'Roper Project' encompasses an area of 1129.69 sq km extending from 14 deg 32.0 min to 14 deg 51.0 min S and 134 deg 1.0 min to 134 deg 31.0 min E. Alistair Mackie EL 27918 'Roper Project' is located in the Gulf Fall and Uplands, bioregion(s)



Location of Alistair Mackie EL 27918 'Roper Project'



# Alistair Mackie EL 27918 'Roper Project' Climate

The closest long-term weather station is ROPER BAR STORE (14 deg 44.0 min S, 134.5291E) 28 km E of the center of selected area

## Statistics

Mean max temp (deg C)  
Mean min temp (deg C)  
Average rainfall (mm)  
Average days of rain

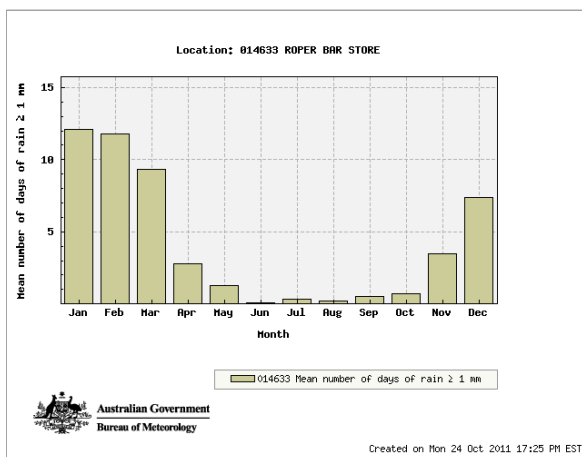
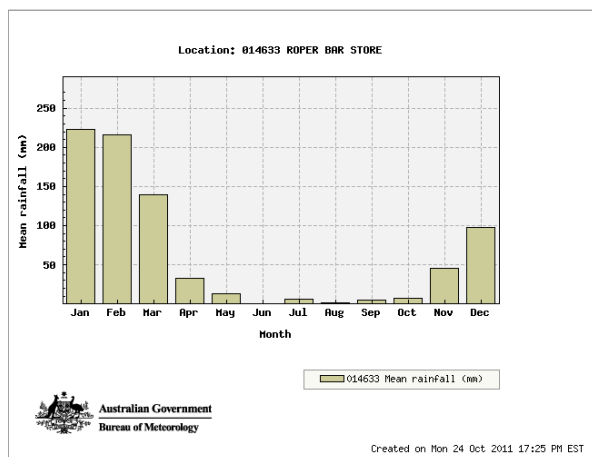
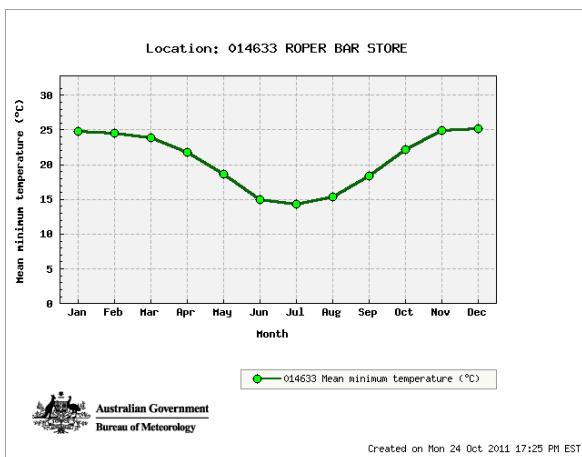
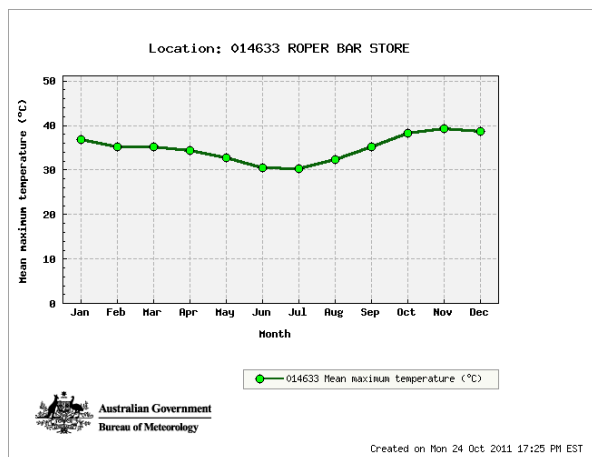
## Annual Values

34.9  
20.8  
787.7  
50.0

## Years of record

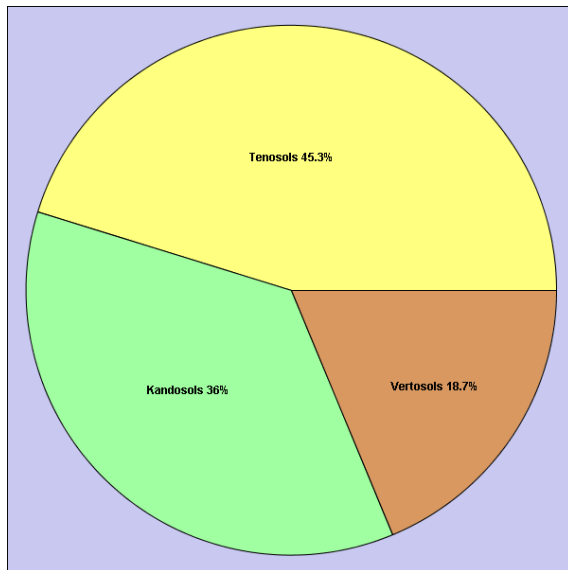
19  
19  
19  
19

Climate summaries from Bureau of Meteorology ([www.bom.gov.au](http://www.bom.gov.au))



## Alistair Mackie EL 27918 'Roper Project' Soils

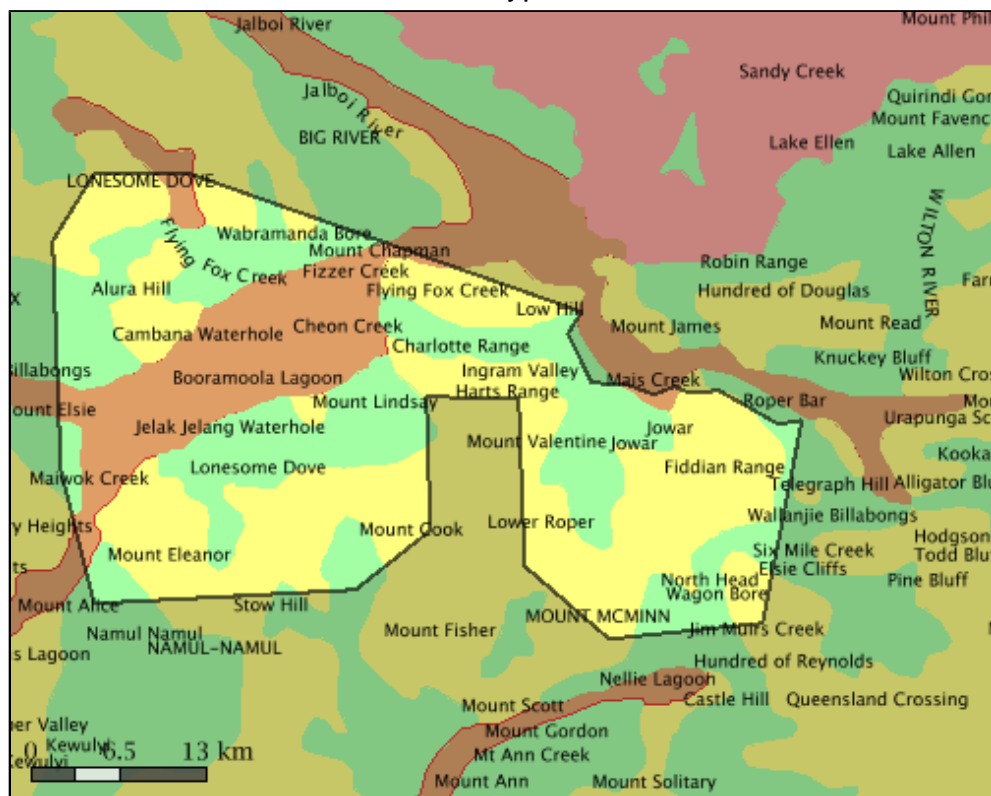
## Soil Types



Area of soil types (Northcote Factual Key)

Category	Area sq km	Area%
Tenosols	511.30	45.26
Kandosols	407.03	36.03
Vertosols	211.36	18.71

## Soil Types




Soils 1:2M Layer is a copy of the NT portion (1:2,000,000 scale dataset) of the CSIRO Atlas of Australian Soils - K.H. Northcote et al. Data scale: 1:2,000,000 ANZLIC Identifier: 2DBC8771205D06B6E040CD9B0F274EFE  
More details: Go to [www.nt.gov.au/nreta/nretamaps/](http://www.nt.gov.au/nreta/nretamaps/) and enter the ANZLIC identifier in the Spatial Data Search

More details: Go to [www.nt.gov.au/nreta/nretamaps/](http://www.nt.gov.au/nreta/nretamaps/) and enter the ANZLIC identifier in the Spatial Data Search

## Alistair Mackie EL 27918 'Roper Project' Threatened Species



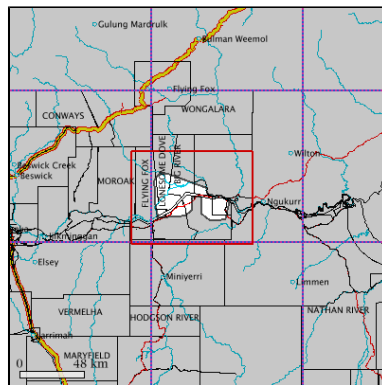
 Threatened species recorded in the grid cell(s) in which 'Roper Project' occurs Alistair Mackie EL 27918

Group	Common Name	Scientific Name	NT Status	National Status	ID
Fish	Freshwater Sawfish	<i>Pristis microdon</i>	VU	VU	176261
Reptiles	Mertens' Water Monitor	<i>Varanus mertensi</i>	VU	.	347295
Birds	Emu	<i>Dromaius novaehollandiae</i>	VU	.	176363
Birds	Partridge Pigeon	<i>Geophaps smithii</i>	VU	VU	176384
Birds	Red Goshawk	<i>Erythrotriorchis radiatus</i>	VU	VU	176391
Birds	Australian Bustard	<i>Ardeotis australis</i>	VU	.	176354
Birds	Masked Owl	<i>Tyto novaehollandiae</i>	EN/ VU	EN/VU	177895
Birds	Masked Owl (northern mainland)	<i>Tyto novaehollandiae kimberli</i>	VU	VU	594609
Birds	Crested Shrike-tit	<i>Falcunculus frontatus whitei</i>	VU	VU	176377
Birds	Hooded Robin	<i>Melanodryas cucullata</i>	EN/-	EN/-	597046
Birds	Gouldian Finch	<i>Erythrura gouldiae</i>	EN	EN	176370
Mammals	Northern Quoll	<i>Dasyurus hallucatus</i>	CR	EN	176443
Mammals	Golden Bandicoot	<i>Isodon auratus</i>	EN	VU	176421
Mammals	Brush-tailed Rabbit-rat	<i>Conilurus penicillatus</i>	VU	VU	176414

EX = Extinct EW = Extinct in the Wild ER= Extinct in the NT EN = Endangered  
 EN/VU = One Endangered subspecies/One Vulnerable subspecies  
 VU=Vulnerable  
 VU/- = One or more subspecies vulnerable EN/- = One or more subspecies endangered

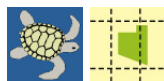
More species info: Go to [www.landmanager.org.au/view/index.aspx?id=####](http://www.landmanager.org.au/view/index.aspx?id=####) where #### is the ID number from the tables above for the species of interest.

Species listed in the table above were recorded from all the grid cells shown below (red/blue line) that overlap Alistair Mackie EL 27918 'Roper Project'





# Alistair Mackie EL 27918 'Roper Project' Native Species



Native species that have been recorded in the grid cell(s) in which Alistair Mackie EL 27918 'Roper Project' occurs

Group	Common Name	Scientific Name	NT Status	National Status	ID
Fern Allies	Staghorn Club Moss	<i>Lycopodiella cernua</i>	.	.	.
Fern Allies	Quillwort	<i>Isoetes coromandelina</i>	.	.	.
		<i>subsp. macrotuberculata</i>	.	.	.
Ferns	Large Adder's Tongue	<i>Ophioglossum costatum</i>	.	.	.
Ferns	Hay Rake Fern	<i>Dicranopteris linearis</i> var. <i>linearis</i>	.	.	.
Ferns	Dragon Fern	<i>Lygodium flexuosum</i>	.	.	.
Ferns	Climbing Maidenhair Fern	<i>Lygodium microphyllum</i>	.	.	.
Ferns	Branched Comb Fern	<i>Schizaea dichotoma</i>	.	.	.
Ferns	Nadoo	<i>Marsilea crenata</i>	.	.	.
Ferns	Short-fruit Nardoo	<i>Marsilea hirsuta</i>	.	.	.
Ferns	Common Wedgefern	<i>Lindsaea ensifolia</i>	.	.	.
Ferns	Mangrove Fern	<i>Acrostichum speciosum</i>	.	.	.
Ferns	Maidenhair	<i>Adiantum philippense</i>	.	.	.
Ferns	Water Fern	<i>Ceratopteris thalictroides</i>	.	.	.
Ferns	Northern Rock-fern	<i>Cheilanthes brownii</i>	.	.	.
Ferns	Fern	<i>Cheilanthes caudata</i>	.	.	.
Ferns	Fern	<i>Cheilanthes contigua</i>	.	.	.
Ferns	Fern	<i>Cheilanthes nitida</i>	.	.	.
Ferns	Fern	<i>Cheilanthes nudiusscula</i>	.	.	.
Ferns	Fern	<i>Cheilanthes praetermissa</i>	.	.	.
Ferns	Rock Fern	<i>Cheilanthes tenuifolia</i>	.	.	.
Ferns	Fern	<i>Paraceterach muelleri</i>	.	.	.
Ferns	Fern	<i>Paraceterach reynoldsii</i>	.	.	.
Ferns	Braid Fern	<i>Platyzoma microphyllum</i>	.	.	.
Ferns	Protracting Fern	<i>Ampelopteris prolifera</i>	.	.	.
Ferns	Creeping Swamp Fern	<i>Cyclosorus interruptus</i>	.	.	.
Ferns	Northern Swamp Fern	<i>Blechnum orientale</i>	.	.	.
Ferns	Climbing Swamp Fern	<i>Stenochlaena palustris</i>	.	.	.
Ferns	Fishbone Fern	<i>Nephrolepis hirsutula</i>	DD	.	.
Conifers	Northern Cypress Pine	<i>Callitris intratropica</i>	.	.	.
Flowering Plants	Waterlily	<i>Nymphaea hastifolia</i>	.	.	.
Flowering Plants	Waterlily	<i>Nymphaea macrosperma</i>	.	.	.
Flowering Plants	Blue Waterlily	<i>Nymphaea violacea</i>	.	.	.
Flowering Plants	Dodder Laurel	<i>Cassytha candida</i>	.	.	.
Flowering Plants	Snotty Gobble	<i>Cassytha capillaris</i>	.	.	.
Flowering Plants	Hairy Dodder-laurel	<i>Cassytha filiformis</i>	.	.	.
Flowering Plants	Soft Bollygum	<i>Litsea glutinosa</i>	.	.	.
Flowering Plants	Stinkwood	<i>Gyrocarpus americanus</i>	.	.	.
Flowering Plants	Large Duckweed	<i>Spirodela polyrrhiza</i>	.	.	292894
Flowering Plants	Typhonium	<i>Typhonium liliifolium</i>	DD	.	.
Flowering Plants	Caldesia	<i>Caldesia oligococca</i> var. <i>oligococca</i>	.	.	.
Flowering Plants	Water Thyme	<i>Hydrilla verticillata</i>	.	.	.
Flowering Plants	Water Nymph	<i>Najas graminea</i>	.	.	.
Flowering Plants	Swamp Lily	<i>Ottelia alismoides</i>	.	.	.
Flowering Plants	Swamp Lily	<i>Ottelia ovalifolia</i>	.	.	.
Flowering Plants	Eel Grass	<i>Vallisneria annua</i>	.	.	.
Flowering Plants	Eel Grass	<i>Vallisneria nana</i>	.	.	.
Flowering Plants	Eel Grass	<i>Vallisneria rubra</i>	.	.	.
Flowering Plants	Goyder River Lace Plant	<i>Aponogeton tofus</i>	.	.	.
Flowering Plants	Northern Territory Lace Plant	<i>Aponogeton vanbruggenii</i>	.	.	.
Flowering Plants	Small Water Ribbons	<i>Triglochin dubia</i>	.	.	.
Flowering Plants	Native Arrowroot	<i>Tacca leontopetaloides</i>	.	.	.
Flowering Plants	Water Yam	<i>Dioscorea bulbifera</i>	.	.	.
Flowering Plants	Long Yam	<i>Dioscorea transversa</i>	.	.	.
Flowering Plants	River Pandanus	<i>Pandanus aquaticus</i>	.	.	.
Flowering Plants	Screw Palm	<i>Pandanus spiralis</i>	.	.	.
Flowering Plants	Black Orchid	<i>Cymbidium canaliculatum</i>	.	.	.

Group	Common Name	Scientific Name	NT Status	National Status	ID
Flowering Plants	Ground Orchid	<i>Geodorum neocaledonicum</i>	.	.	.
Flowering Plants	Crinum Lily	<i>Crinum angustifolium</i>	.	.	.
Flowering Plants	Lily	<i>Crinum uniflorum</i>	.	.	.
Flowering Plants	Lily	<i>Chlorophytum laxum</i>	.	.	.
Flowering Plants	Mat-Rush	<i>Lomandra tropica</i>	.	.	.
Flowering Plants	Native Asparagus Fern	<i>Protasparagus racemosus</i>	.	.	.
Flowering Plants	Fringe-Lily	<i>Thysanotus chinensis</i>	.	.	.
Flowering Plants	Mataranka Fan Palm	<i>Livistona mariae</i> subsp. <i>rigida</i>	.	.	.
Flowering Plants	Cumbungi	<i>Typha domingensis</i>	.	.	.
Flowering Plants	Bulrush	<i>Typha orientalis</i>	DD	.	.
Flowering Plants	Hatpins	<i>Eriocaulon cinereum</i>	.	.	.
Flowering Plants	Hatpins	<i>Eriocaulon pusillum</i>	.	.	.
Flowering Plants	Hatpins	<i>Eriocaulon spectabile</i>	.	.	.
Flowering Plants	Sedge	<i>Arthrostylis aphylla</i>	.	.	.
Flowering Plants	Short-leaved Rush	<i>Bulbostylis barbata</i>	.	.	.
Flowering Plants	Leafy Twig-rush	<i>Cladium mariscus</i>	DD	.	.
Flowering Plants	Crosslandia	<i>Crosslandia setifolia</i>	.	.	.
Flowering Plants	Flat-head Rush	<i>Cyperus aquatilis</i>	.	.	.
Flowering Plants	Sedge	<i>Cyperus astartodes</i>	.	.	.
Flowering Plants	Downs Nutgrass	<i>Cyperus bifax</i>	.	.	.
Flowering Plants	Sedge	<i>Cyperus breviculmis</i>	.	.	.
Flowering Plants	Sedge	<i>Cyperus carinatus</i>	.	.	.
Flowering Plants	Sedge	<i>Cyperus castaneus</i>	.	.	.
Flowering Plants	Sedge	<i>Cyperus compactus</i>	DD	.	.
Flowering Plants	Cone Umbrella Rush	<i>Cyperus conicus</i>	.	.	.
Flowering Plants	Sedge	<i>Cyperus cunninghamii</i> subsp. <i>cunninghamii</i>	.	.	.
Flowering Plants	Sedge	<i>Cyperus cuspidatus</i>	.	.	.
Flowering Plants	Dirty Dora	<i>Cyperus difformis</i>	.	.	.
Flowering Plants	Sedge	<i>Cyperus eleusinoides</i>	.	.	.
Flowering Plants	Small Umbrella Rush	<i>Cyperus haspan</i>	.	.	.
Flowering Plants	Umbrella Rush	<i>Cyperus holoschoenus</i>	.	.	.
Flowering Plants	Sedge	<i>Cyperus javanicus</i> subsp. <i>armstrongii</i>	.	.	.
Flowering Plants	Tick Grass	<i>Cyperus macrostachyos</i>	.	.	.
Flowering Plants	Sedge	<i>Cyperus microcephalus</i>	.	.	.
Flowering Plants	Sedge	<i>Cyperus microcephalus</i> subsp. <i>microcephalus</i>	.	.	.
Flowering Plants	Sedge	<i>Cyperus microcephalus</i> subsp. <i>saxicola</i>	.	.	.
Flowering Plants	Sedge	<i>Cyperus orgadophilus</i>	.	.	.
Flowering Plants	Bunchy Sedge	<i>Cyperus polystachyos</i>	.	.	.
Flowering Plants	Sedge	<i>Cyperus portae-tartari</i>	.	.	.
Flowering Plants	Sedge	<i>Cyperus procerus</i>	.	.	.
Flowering Plants	White Button Sedge	<i>Cyperus pulchellus</i>	.	.	.
Flowering Plants	Dwarf Sedge	<i>Cyperus pygmaeus</i>	.	.	.
Flowering Plants	Sedge	<i>Cyperus scariosus</i>	.	.	.
Flowering Plants	Sedge	<i>Cyperus sexflorus</i>	.	.	.
Flowering Plants	Bearded Flatsedge	<i>Cyperus squarrosus</i>	.	.	.
Flowering Plants	Pink-root Sedge	<i>Cyperus tenuispica</i>	.	.	.
Flowering Plants	Spike-Rush	<i>Eleocharis atropurpurea</i>	.	.	.
Flowering Plants	Spike-Rush	<i>Eleocharis caespitosissima</i>	.	.	.
Flowering Plants	Chinese Water Chestnut	<i>Eleocharis dulcis</i>	.	.	.
Flowering Plants	Spike-Rush	<i>Eleocharis geniculata</i>	.	.	.
Flowering Plants	Spike-Rush	<i>Eleocharis nuda</i>	.	.	.
Flowering Plants	Spike-Rush	<i>Eleocharis setifolia</i>	.	.	.
Flowering Plants	Spike-Rush	<i>Eleocharis</i> sp. <i>affin.</i> <i>acutangula</i>	.	.	.
Flowering Plants	Tall Spikerush	<i>Eleocharis sphacelata</i>	.	.	.
Flowering Plants	Spike-Rush	<i>Eleocharis spiralis</i>	.	.	.
Flowering Plants	Spike-Rush	<i>Eleocharis sundaica</i>	.	.	.
Flowering Plants	Fringe-Rush	<i>Fimbristylis acicularis</i>	.	.	.
Flowering Plants	Fringe-Rush	<i>Fimbristylis bisumbellata</i>	DD	.	.
Flowering Plants	Fringe-Rush	<i>Fimbristylis caespitosa</i>	.	.	.
Flowering Plants	Fringe-Rush	<i>Fimbristylis cardiocarpa</i>	.	.	.
Flowering Plants	Fairy Fringe-Rush	<i>Fimbristylis</i> <i>cinnamometorum</i>	.	.	.
Flowering Plants	Fringe-Rush	<i>Fimbristylis composita</i>	.	.	.
Flowering Plants	Fringe-Rush	<i>Fimbristylis costiglumis</i>	.	.	.
Flowering Plants	Dainty Fringe-Rush	<i>Fimbristylis cymosa</i>	.	.	.
Flowering Plants	Angle Head	<i>Fimbristylis densa</i>	.	.	.
Flowering Plants	Fringe-Rush	<i>Fimbristylis denudata</i>	.	.	.

Group	Common Name	Scientific Name	NT Status	National Status	ID
Flowering Plants	Fringe-Rush	<i>Fimbristylis depauperata</i>	.	.	.
Flowering Plants	Eight Day Grass	<i>Fimbristylis dichotoma</i>	.	.	.
Flowering Plants	Fringe-Rush	<i>Fimbristylis dolera</i>	DD	.	.
Flowering Plants	Fringe-Rush	<i>Fimbristylis ferruginea</i>	.	.	.
Flowering Plants	Fringe-Rush	<i>Fimbristylis furva</i>	.	.	.
Flowering Plants	Fringe-Rush	<i>Fimbristylis laxiglumis</i>	.	.	.
Flowering Plants	Fringe-Rush	<i>Fimbristylis leucocolea</i>	.	.	.
Flowering Plants	Fringe-Rush	<i>Fimbristylis littoralis</i> var. <i>littoralis</i>	.	.	.
Flowering Plants	Fringe-Rush	<i>Fimbristylis macassarensis</i>	.	.	.
Flowering Plants	Fringe-Rush	<i>Fimbristylis macrantha</i>	.	.	.
Flowering Plants	Fringe-Rush	<i>Fimbristylis microcarya</i>	.	.	.
Flowering Plants	Fringe-Rush	<i>Fimbristylis miliacea</i>	.	.	.
Flowering Plants	Fringe-Rush	<i>Fimbristylis nuda</i>	.	.	.
Flowering Plants	Long-head Fringe-Rush	<i>Fimbristylis nutans</i>	.	.	.
Flowering Plants	Iukarrara	<i>Fimbristylis oxystachya</i>	.	.	.
Flowering Plants	Fringe-Rush	<i>Fimbristylis pachyptera</i>	.	.	.
Flowering Plants	Fringe-Rush	<i>Fimbristylis pauciflora</i>	.	.	.
Flowering Plants	Water Grass	<i>Fimbristylis phaeoleuca</i>	.	.	.
Flowering Plants	Fringe-Rush	<i>Fimbristylis pterygosperma</i>	.	.	.
Flowering Plants	Fringe-Rush	<i>Fimbristylis punctata</i>	.	.	.
Flowering Plants	Salt Fringe-rush	<i>Fimbristylis rara</i>	.	.	.
Flowering Plants	Fringe-Rush	<i>Fimbristylis recta</i>	.	.	.
Flowering Plants	Fringe-Rush	<i>Fimbristylis rupestris</i>	.	.	.
Flowering Plants	Fringe-Rush	<i>Fimbristylis schoenoides</i>	.	.	.
Flowering Plants	Fringe-Rush	<i>Fimbristylis schultzei</i>	.	.	.
Flowering Plants	Fringe-Rush	<i>Fimbristylis signata</i>	.	.	.
Flowering Plants	Fringe-Rush	<i>Fimbristylis simplex</i>	.	.	.
Flowering Plants	Fringe-Rush	<i>Fimbristylis simulans</i>	.	.	.
Flowering Plants	Fringe-Rush	<i>Fimbristylis solidifolia</i>	.	.	.
Flowering Plants	Fringe-Rush	<i>Fimbristylis</i> sp. <i>Latz sp.B</i>	.	.	.
Flowering Plants	Fringe-Rush	<i>Fimbristylis sphaerocephala</i>	.	.	.
Flowering Plants	Fringe-Rush	<i>Fimbristylis squarrolosa</i>	.	.	.
Flowering Plants	Fringe-Rush	<i>Fimbristylis tetragona</i>	.	.	.
Flowering Plants	Fringe-Rush	<i>Fimbristylis trigastrocarya</i>	.	.	.
Flowering Plants	Small Club Rush	<i>Fuirena ciliaris</i>	.	.	.
Flowering Plants	Club-Rush	<i>Isolepis humillima</i>	.	.	.
Flowering Plants	Button Rush	<i>Lipocarpa microcephala</i>	.	.	.
Flowering Plants	Star Sedge	<i>Rhynchospora exserta</i>	.	.	.
Flowering Plants	Star Sedge	<i>Rhynchospora heterochaeta</i>	.	.	.
Flowering Plants	Tick Grass	<i>Rhynchospora longisetis</i>	.	.	.
Flowering Plants	Star Sedge	<i>Rhynchospora pterochaeta</i>	.	.	.
Flowering Plants	Star Sedge	<i>Rhynchospora subtenuifolia</i>	.	.	.
Flowering Plants	Club-Rush	<i>Schoenoplectus laevis</i>	.	.	.
Flowering Plants	Club-Rush	<i>Schoenoplectus lateriflorus</i>	.	.	.
Flowering Plants	River Club-Rush	<i>Schoenoplectus litoralis</i>	.	.	.
Flowering Plants	Club-Rush	<i>Schoenoplectus mucronatus</i>	.	.	.
Flowering Plants	Club-Rush	<i>Schoenoplectus praelongatus</i>	.	.	.
Flowering Plants	Bog-Rush	<i>Schoenus calostachyus</i>	.	.	.
Flowering Plants	Bog-Rush	<i>Schoenus falcatus</i>	.	.	.
Flowering Plants	Sedge	<i>Scleria brownii</i>	.	.	.
Flowering Plants	White-seeded Rush	<i>Scleria ciliaris</i>	.	.	.
Flowering Plants	Sedge	<i>Scleria lingulata</i>	.	.	.
Flowering Plants	Sedge	<i>Scleria lithosperma</i> var. <i>lithosperma</i>	.	.	.
Flowering Plants	Sedge	<i>Scleria novae-hollandiae</i>	.	.	.
Flowering Plants	Mildrop Sedge	<i>Scleria rugosa</i>	.	.	.
Flowering Plants	Razor Grass	<i>Scleria sphacelata</i>	.	.	.
Flowering Plants	Supplejack	<i>Flagellaria indica</i>	.	.	.
Flowering Plants	Rush	<i>Dapsilanthus spathaceus</i>	.	.	.
Flowering Plants	Cockatoo Grass	<i>Alloteropsis semialata</i>	.	.	451013
Flowering Plants	Dark Wiregrass	<i>Aristida calycina</i>	.	.	.
Flowering Plants	Bunched Kerosene Grass	<i>Aristida contorta</i>	.	.	.
Flowering Plants	Wire Grass	<i>Aristida exserta</i>	.	.	.
Flowering Plants	Erect Kerosene Grass	<i>Aristida holathera</i>	.	.	.
Flowering Plants	Erect Kerosene Grass	<i>Aristida holathera</i> var. <i>holathera</i>	.	.	.
Flowering Plants	Erect Kerosene Grass	<i>Aristida holathera</i> var. <i>latifolia</i>	.	.	.
Flowering Plants	Northern Kerosene Grass	<i>Aristida hygrometrica</i>	.	.	.
Flowering Plants	Unequal Threeawn	<i>Aristida inaequiglumis</i>	.	.	.
Flowering Plants	Wire Grass	<i>Aristida ingrata</i>	.	.	.

Group	Common Name	Scientific Name	NT Status	National Status	ID
Flowering Plants	Feathertop Wiregrass	<i>Aristida latifolia</i>	.	.	.
Flowering Plants	Gulf Feathertop Wiregrass	<i>Aristida pruinosa</i>	.	.	.
Flowering Plants	Wire Grass	<i>Aristida queenslandica</i>	.	.	.
Flowering Plants	Wire Grass	<i>Aristida schultzii</i>	.	.	.
Flowering Plants	Reed Grass	<i>Arundinella nepalensis</i>	.	.	.
Flowering Plants	Hoop Mitchell Grass	<i>Astrebla elymoides</i>	.	.	.
Flowering Plants	Barley Mitchell Grass	<i>Astrebla pectinata</i>	.	.	.
Flowering Plants	Bull Mitchell Grass	<i>Astrebla squarrosa</i>	.	.	.
Flowering Plants	Forest Bluegrass	<i>Bothriochloa bladhii</i> subsp. <i>bladhii</i>	.	.	.
Flowering Plants	Native Couch	<i>Brachyachne ambigua</i>	.	.	.
Flowering Plants	Spider Grass	<i>Brachyachne convergens</i>	.	.	.
Flowering Plants	Slender Native Couch	<i>Brachyachne tenella</i>	.	.	.
Flowering Plants	Scented Top	<i>Capillipedium parviflorum</i>	.	.	.
Flowering Plants	Bush Couch	<i>Chamaeraphis hordeacea</i>	.	.	.
Flowering Plants	River Grass	<i>Chionachne cyathopoda</i>	.	.	.
Flowering Plants	Hairy Ribbon Grass	<i>Chionachne hubbardiana</i>	.	.	.
Flowering Plants	Slender Windmill Grass	<i>Chloris divaricata</i>	DD	.	.
Flowering Plants	Lobed Chloris	<i>Chloris lobata</i>	.	.	.
Flowering Plants	Little Chloris	<i>Chloris pumilio</i>	DD	.	.
Flowering Plants	Tall Tamil Grass	<i>Chrysopogon elongatus</i>	.	.	.
Flowering Plants	Golden-beard Grass	<i>Chrysopogon fallax</i>	.	.	.
Flowering Plants	Broadleaf Ribbon Grass	<i>Chrysopogon latifolius</i>	.	.	.
Flowering Plants	Chrysopogon	<i>Chrysopogon oliganthus</i>	.	.	.
Flowering Plants	Ribbon Grass	<i>Chrysopogon pallidus</i>	.	.	.
Flowering Plants	Silky Oilgrass	<i>Cymbopogon bombycinus</i>	.	.	.
Flowering Plants	Scentgrass	<i>Cymbopogon procerus</i>	.	.	.
Flowering Plants	Button Grass	<i>Dactyloctenium radulans</i>	.	.	.
Flowering Plants	Curly Bluegrass	<i>Dichanthium fecundum</i>	.	.	.
Flowering Plants	Queensland Bluegrass	<i>Dichanthium sericeum</i>	.	.	.
Flowering Plants	Tassel Bluegrass	<i>Dichanthium sericeum</i> subsp. <i>polystachyum</i>	.	.	.
Flowering Plants	Silky Bluegrass	<i>Dichanthium sericeum</i> subsp. <i>sericeum</i>	.	.	.
Flowering Plants	Silky Umbrella Grass	<i>Digitaria ammophila</i>	.	.	.
Flowering Plants	Cotton Panic Grass	<i>Digitaria brownii</i>	.	.	.
Flowering Plants	Comb Finger Grass	<i>Digitaria ctenantha</i>	.	.	.
Flowering Plants	Finger Grass	<i>Digitaria gibbosa</i>	.	.	.
Flowering Plants	Finger Grass	<i>Digitaria longiflora</i>	.	.	.
Flowering Plants	Finger Grass	<i>Digitaria nematostachya</i>	.	.	.
Flowering Plants	Finger Grass	<i>Digitaria papposa</i>	.	.	.
Flowering Plants	Dimeria	<i>Dimeria chloridiformis</i>	.	.	.
Flowering Plants	Elliptic Cokspur Grass	<i>Echinochloa elliptica</i>	.	.	.
Flowering Plants	Northern Channel Millet	<i>Echinochloa turneriana</i>	.	.	.
Flowering Plants	Haresfoot Grass	<i>Ectrosia agrostoides</i>	.	.	.
Flowering Plants	Haresfoot Grass	<i>Ectrosia confusa</i>	.	.	.
Flowering Plants	Haresfoot Grass	<i>Ectrosia danesii</i>	.	.	.
Flowering Plants	Haresfoot Grass	<i>Ectrosia laxa</i>	.	.	.
Flowering Plants	Haresfoot Grass	<i>Ectrosia leporina</i>	.	.	.
Flowering Plants	Haresfoot Grass	<i>Ectrosia scabrida</i>	.	.	.
Flowering Plants	Haresfoot Grass	<i>Ectrosia schultzii</i>	.	.	.
Flowering Plants	Haresfoot Grass	<i>Ectrosia schultzii</i> var. <i>annua</i>	.	.	.
Flowering Plants	Spike-grass	<i>Elytrophorus spicatus</i>	.	.	.
Flowering Plants	Cleland's Nine-awn	<i>Enneapogon clelandii</i>	.	.	.
Flowering Plants	Conetop Nine-awn	<i>Enneapogon pallidus</i>	.	.	.
Flowering Plants	Leafy Nine-awn	<i>Enneapogon polyphyllus</i>	.	.	.
Flowering Plants	Purple Nineawn	<i>Enneapogon purpurascens</i>	.	.	.
Flowering Plants	Windmill Grass	<i>Enteropogon minutus</i>	DD	.	.
Flowering Plants	Cuming's Lovegrass	<i>Eragrostis cumingii</i>	.	.	.
Flowering Plants	Lovegrass	<i>Eragrostis exigua</i>	.	.	.
Flowering Plants	Lovegrass	<i>Eragrostis fallax</i>	.	.	.
Flowering Plants	Giant Fairy Grass	<i>Eragrostis pubescens</i>	.	.	.
Flowering Plants	Lovegrass	<i>Eragrostis stagnalis</i>	.	.	.
Flowering Plants	Delicate Lovegrass	<i>Eragrostis tenellula</i>	.	.	.
Flowering Plants	Long-awn Wanderrie	<i>Eriachne armittii</i>	.	.	.
Flowering Plants	Wanderrie Grass	<i>Eriachne avenacea</i>	.	.	.
Flowering Plants	Wanderrie Grass	<i>Eriachne burkittii</i>	.	.	.
Flowering Plants	Wanderrie Grass	<i>Eriachne capillaris</i>	.	.	.
Flowering Plants	Slender Wanderrie	<i>Eriachne ciliata</i>	.	.	.
Flowering Plants	Pan Wanderrie	<i>Eriachne glauca</i>	.	.	.
Flowering Plants	Wanderrie Grass	<i>Eriachne glauca</i> var. <i>glauca</i>	.	.	.
Flowering Plants	Northern Wanderrie	<i>Eriachne obtusa</i>	.	.	.

Group	Common Name	Scientific Name	NT Status	National Status	ID
Flowering Plants	Short Salt-and-Pepper Grass	<i>Eriachne squarrosa</i>	.	.	.
Flowering Plants	Wanderrie Grass	<i>Eriachne sulcata</i>	.	.	.
Flowering Plants	Wanderrie Grass	<i>Eriachne triseta</i>	.	.	.
Flowering Plants	Tall Cupgrass	<i>Eriochloa crebra</i>	.	.	.
Flowering Plants	Slender Cupgrass	<i>Eriochloa procera</i>	.	.	.
Flowering Plants	Silky Browntop	<i>Eulalia aurea</i>	.	.	.
Flowering Plants	Heterachne	<i>Heterachne gulliveri</i> var. <i>gulliveri</i>	.	.	.
Flowering Plants	Black Speargrass	<i>Heteropogon contortus</i>	.	.	.
Flowering Plants	Giant Speargrass	<i>Heteropogon triticeus</i>	.	.	.
Flowering Plants	Blady Grass	<i>Imperata cylindrica</i>	.	.	.
Flowering Plants	Ischaemum	<i>Ischaemum australe</i>	.	.	.
Flowering Plants	Large Bluegrass	<i>Ischaemum australe</i> var. <i>arundinaceum</i>	.	.	.
Flowering Plants	Ischaemum	<i>Ischaemum australe</i> var. <i>villosum</i>	DD	.	.
Flowering Plants	Flinders Grass	<i>Iseilema fragile</i>	.	.	.
Flowering Plants	Bull Flinders Grass	<i>Iseilema macratherum</i>	.	.	.
Flowering Plants	Red Flinders Grass	<i>Iseilema vaginiflorum</i>	.	.	.
Flowering Plants	Small-flowered Beetle Grass	<i>Leptochloa fusca</i> subsp. <i>fusca</i>	.	.	290874
Flowering Plants	Swamp Grass	<i>Leptochloa neesii</i>	.	.	.
Flowering Plants	Lepturus	<i>Lepturus</i> sp. <i>Mataranka</i>	.	.	.
Flowering Plants	Red Grass	<i>Mnesithea formosa</i>	.	.	.
Flowering Plants	Mnesithea	<i>Mnesithea granularis</i>	.	.	.
Flowering Plants	Northern Canegrass	<i>Mnesithea rottboellioides</i>	.	.	.
Flowering Plants	Canegrass	<i>Ophiuros exaltatus</i>	.	.	.
Flowering Plants	Australian Wild Rice	<i>Oryza australiensis</i>	.	.	.
Flowering Plants	Wild Rice	<i>Oryza meridionalis</i>	.	.	.
Flowering Plants	Australian Millet	<i>Panicum decompositum</i>	.	.	.
Flowering Plants	Australian Millet	<i>Panicum decompositum</i> var. <i>decompositum</i>	.	.	.
Flowering Plants	Hairy Panic	<i>Panicum effusum</i>	.	.	.
Flowering Plants	Pepper Grass	<i>Panicum laevinode</i>	.	.	.
Flowering Plants	Panic	<i>Panicum latzii</i>	DD	.	.
Flowering Plants	Native Panic	<i>Panicum mindanaense</i>	.	.	.
Flowering Plants	Panic	<i>Panicum seminudum</i>	.	.	.
Flowering Plants	Whistle Grass	<i>Panicum trachyrhachis</i>	.	.	.
Flowering Plants	Jungle Grass	<i>Panicum trichoides</i>	.	.	.
Flowering Plants	Shot Grass	<i>Paspalidium distans</i>	.	.	.
Flowering Plants	Warrego Summar-Grass	<i>Paspalidium jubiflorum</i>	.	.	.
Flowering Plants	Bunch Paspalidium	<i>Paspalidium rarum</i>	.	.	.
Flowering Plants	Paspalidium	<i>Paspalidium retiglume</i>	.	.	.
Flowering Plants	Paspalum	<i>Paspalum longifolium</i>	.	.	.
Flowering Plants	Scrobic	<i>Paspalum scrobiculatum</i>	.	.	.
Flowering Plants	Saltwater Couch	<i>Paspalum vaginatum</i>	.	.	291744
Flowering Plants	Asbestos Grass	<i>Pennisetum basedowii</i>	DD	.	.
Flowering Plants	Comet Grass	<i>Perotis rara</i>	.	.	.
Flowering Plants	Cane Grass	<i>Phragmites karka</i>	.	.	.
Flowering Plants	Black Top	<i>Pseudopogonatherum contortum</i>	.	.	.
Flowering Plants	Spiny Mudgrass	<i>Pseudoraphis spinescens</i>	.	.	.
Flowering Plants	Cupscale Grass	<i>Sacciolepis myosuroides</i>	.	.	.
Flowering Plants	Fire Grass	<i>Schizachyrium fragile</i>	.	.	.
Flowering Plants	White Grass	<i>Sehima nervosum</i>	.	.	.
Flowering Plants	Pigeon Grass	<i>Setaria apiculata</i>	.	.	.
Flowering Plants	Brown`s Pigeon Grass	<i>Setaria surgens</i>	.	.	.
Flowering Plants	Annual Sorghum	<i>Sorghum intrans</i>	.	.	.
Flowering Plants	Plume Sorghum	<i>Sorghum plumosum</i>	.	.	.
Flowering Plants	Downs Sorghum	<i>Sorghum timorense</i>	.	.	.
Flowering Plants	Katoora	<i>Sporobolus actinocladius</i>	.	.	.
Flowering Plants	Australian Dropseed	<i>Sporobolus australasicus</i>	.	.	.
Flowering Plants	Fairy Grass	<i>Sporobolus caroli</i>	.	.	.
Flowering Plants	Sporobolus	<i>Sporobolus lenticularis</i>	.	.	.
Flowering Plants	Rat`s Tail Couch	<i>Sporobolus mitchellii</i>	.	.	.
Flowering Plants	Sporobolus	<i>Sporobolus pulchellus</i>	.	.	.
Flowering Plants	Sand Couch	<i>Sporobolus virginicus</i>	.	.	.
Flowering Plants	Thaumastochloa	<i>Thaumastochloa brassii</i>	.	.	.
Flowering Plants	Thaumastochloa	<i>Thaumastochloa major</i>	.	.	.
Flowering Plants	Thaumastochloa	<i>Thaumastochloa striata</i>	.	.	.
Flowering Plants	Kangaroo Grass	<i>Themeda triandra</i>	.	.	.
Flowering Plants	Curly Spinifex	<i>Triodia bitextura</i>	.	.	.

Group	Common Name	Scientific Name	NT Status	National Status	ID
Flowering Plants	Spinifex	<i>Triodia bynoei</i>	.	.	.
Flowering Plants	Spinifex	<i>Triodia latzii</i>	.	.	.
Flowering Plants	Sandstone Spinifex	<i>Triodia melvillei</i>	.	.	.
Flowering Plants	Spinifex	<i>Triodia microstachya</i>	.	.	.
Flowering Plants	White Tussock	<i>Triodia procera</i>	.	.	.
Flowering Plants	Soft Spinifex	<i>Triodia pungens</i>	.	.	.
Flowering Plants	Tropical Signal Grass	<i>Urochloa distachya</i>	.	.	293254
Flowering Plants	Silkytop Armgrass	<i>Urochloa holosericea</i>	.	.	.
Flowering Plants	Silkytop Armgrass	<i>Urochloa holosericea subsp. holosericea</i>	.	.	.
Flowering Plants	Hairy Armgrass	<i>Urochloa piligera</i>	.	.	.
Flowering Plants	Urochloa	<i>Urochloa polyphylla</i>	.	.	.
Flowering Plants	Armgrass Millet	<i>Urochloa pubigera</i>	.	.	.
Flowering Plants	Fine Armgrass	<i>Urochloa reptans</i>	.	.	.
Flowering Plants	Green Summer Grass	<i>Urochloa subquadriflora</i>	.	.	293344
Flowering Plants	Creeping Panic	<i>Whiteochloa airoides</i>	.	.	.
Flowering Plants	Whiteochloa	<i>Whiteochloa capillipes</i>	.	.	.
Flowering Plants	Whiteochloa	<i>Whiteochloa multiciliata</i>	DD	.	.
Flowering Plants	Whiteochloa	<i>Whiteochloa semitonsa</i>	.	.	.
Flowering Plants	Rice Grass	<i>Xerochloa imberbis</i>	.	.	.
Flowering Plants	Desert Flinders Grass	<i>Yakirra australiensis</i>	.	.	.
Flowering Plants	Desert Flinders Grass	<i>Yakirra australiensis var. australiensis</i>	.	.	.
Flowering Plants	Yakirra	<i>Yakirra majuscula</i>	.	.	.
Flowering Plants	Yakirra	<i>Yakirra muelleri</i>	DD	.	.
Flowering Plants	Yakirra	<i>Yakirra nulla</i>	.	.	.
Flowering Plants	Yakirra	<i>Yakirra pauciflora</i>	.	.	.
Flowering Plants	Arda	<i>Cartonema parviflorum</i>	.	.	.
Flowering Plants	Cartonema	<i>Cartonema spicatum</i>	.	.	.
Flowering Plants	Cartonema	<i>Cartonema trigonospermum</i>	.	.	.
Flowering Plants	Commelina	<i>Commelina agrostophylla</i>	.	.	.
Flowering Plants	Scurvy Weed	<i>Commelina ciliata</i>	.	.	.
Flowering Plants	Wandering Jew	<i>Commelina ensifolia</i>	.	.	.
Flowering Plants	Commelina	<i>Cyanotis axillaris</i>	.	.	.
Flowering Plants	Murdannia	<i>Murdannia cryptantha</i>	.	.	.
Flowering Plants	Pink Swamp Lily	<i>Murdannia graminea</i>	.	.	.
Flowering Plants	Day Flower	<i>Murdannia vaginata</i>	.	.	291404
Flowering Plants	Monochoria	<i>Monochoria vaginalis</i>	.	.	.
Flowering Plants	Scarlet-flowered Bloodroot	<i>Haemodorum coccineum</i>	.	.	.
Flowering Plants	Snake Vine	<i>Tinospora smilacina</i>	.	.	.
Flowering Plants	Lotus Lily	<i>Nelumbo nucifera</i>	.	.	.
Flowering Plants	Northern Banksia	<i>Banksia dentata</i>	.	.	.
Flowering Plants	Clothes-peg Tree	<i>Grevillea decurrens</i>	.	.	.
Flowering Plants	Caustic Bush	<i>Grevillea dimidiata</i>	.	.	.
Flowering Plants	Dryander's Grevillea	<i>Grevillea dryandri</i>	.	.	.
Flowering Plants	Dryander's Grevillea	<i>Grevillea dryandri subsp. dasycarpa</i>	.	.	.
Flowering Plants	Needle-leaf Grevillea	<i>Grevillea erythroclada</i>	.	.	.
Flowering Plants	Rock Grevillea	<i>Grevillea heliosperma</i>	.	.	.
Flowering Plants	Grevillea	<i>Grevillea mimosoides</i>	.	.	.
Flowering Plants	Silver Grevillea	<i>Grevillea parallela</i>	.	.	.
Flowering Plants	Grevillea	<i>Grevillea polyacida</i>	.	.	.
Flowering Plants	Grevillea	<i>Grevillea prasina</i>	.	.	.
Flowering Plants	Fern-leaved Grevillea	<i>Grevillea pteridifolia</i>	.	.	.
Flowering Plants	Flame Grevillea	<i>Grevillea pungens</i>	.	.	.
Flowering Plants	Caustic Bush	<i>Grevillea pyramidalis</i>	.	.	.
Flowering Plants	Caustic Bush	<i>Grevillea pyramidalis subsp. longiloba</i>	DD	.	.
Flowering Plants	Silver-leaved Grevillea	<i>Grevillea refracta</i>	.	.	.
Flowering Plants	Silver-leaved Grevillea	<i>Grevillea refracta subsp. refracta</i>	.	.	.
Flowering Plants	Western Beefwood	<i>Grevillea striata</i>	.	.	.
Flowering Plants	Yellow Hakea	<i>Hakea arborescens</i>	.	.	.
Flowering Plants	Northern Corkwood	<i>Hakea chordophylla</i>	.	.	.
Flowering Plants	Long-leaf Corkwood	<i>Hakea lorea</i>	.	.	.
Flowering Plants	Northern Long-leaf Corkwood	<i>Hakea lorea subsp. borealis</i>	.	.	.
Flowering Plants	Southern Long-leaf Corkwood	<i>Hakea lorea subsp. lorea</i>	.	.	.
Flowering Plants	Milky Plum	<i>Persoonia falcata</i>	.	.	.
Flowering Plants	Stenocarpus	<i>Stenocarpus acacioides</i>	.	.	.
Flowering Plants	Beefwood	<i>Stenocarpus cunninghamii</i>	.	.	.
Flowering Plants	Guinea Flower	<i>Hibbertia candicans</i>	.	.	.

Group	Common Name	Scientific Name	NT Status	National Status	ID
Flowering Plants	Guinea Flower	<i>Hibbertia haplostemona</i>	.	.	.
Flowering Plants	Guinea Flower	<i>Hibbertia juncea</i>	.	.	.
Flowering Plants	Scaly Guinea Flower	<i>Hibbertia lepidota</i>	.	.	.
Flowering Plants	Guinea Flower	<i>Hibbertia oblongata</i>	.	.	.
Flowering Plants	Guinea Flower	<i>Hibbertia oblongata subsp. oblongata</i>	.	.	.
Flowering Plants	Guinea Flower	<i>Hibbertia oblongata var. brevifolia</i>	.	.	.
Flowering Plants	Guinea Flower	<i>Hibbertia sp. stellate above</i>	.	.	.
Flowering Plants	Guinea Flower	<i>Hibbertia sphenandra</i>	.	.	.
Flowering Plants	Guinea Flower	<i>Hibbertia tomentosa</i>	.	.	.
Flowering Plants	Sundew	<i>Drosera banksii</i>	.	.	.
Flowering Plants	Burman's Sundew	<i>Drosera burmanni</i>	.	.	.
Flowering Plants	Narrow-leaved Sundew	<i>Drosera indica</i>	.	.	.
Flowering Plants	Woolly Sundew	<i>Drosera petiolaris</i>	.	.	.
Flowering Plants	Native Plumbago	<i>Plumbago zeylanica</i>	.	.	.
Flowering Plants	Smartweed	<i>Persicaria barbata</i>	.	.	.
Flowering Plants	Polycarpaea	<i>Polycarpaea breviflora</i>	.	.	.
Flowering Plants	Polycarpaea	<i>Polycarpaea corymbosa</i>	.	.	.
Flowering Plants	Polycarpaea	<i>Polycarpaea involucrata</i>	.	.	.
Flowering Plants	Polycarpaea	<i>Polycarpaea longiflora</i>	.	.	.
Flowering Plants	Polycarpaea	<i>Polycarpaea microceps</i>	.	.	.
Flowering Plants	Copper Plant	<i>Polycarpaea spirostylis</i>	.	.	.
Flowering Plants	Polycarpaea	<i>Polycarpaea staminodina</i>	.	.	.
Flowering Plants	Polycarpaea	<i>Polycarpaea violacea</i>	.	.	.
Flowering Plants	Prickly Chaff Flower	<i>Achyranthes aspera</i>	.	.	.
Flowering Plants	Narrow-leaf Joyweed	<i>Alternanthera angustifolia</i>	.	.	.
Flowering Plants	Lesser Joyweed	<i>Alternanthera denticulata var. denticulata</i>	.	.	.
Flowering Plants	Common Joyweed	<i>Alternanthera nodiflora</i>	.	.	.
Flowering Plants	Native Amaranth	<i>Amaranthus interruptus</i>	.	.	.
Flowering Plants	Pale-flowered Amaranth	<i>Amaranthus pallidiflorus</i>	.	.	.
Flowering Plants	Amaranth	<i>Amaranthus undulatus</i>	.	.	.
Flowering Plants	Gomphrena	<i>Gomphrena affinis subsp. affinis</i>	.	.	.
Flowering Plants	Gomphrena	<i>Gomphrena breviflora</i>	.	.	.
Flowering Plants	Batchelor's Buttons	<i>Gomphrena canescens</i>	.	.	.
Flowering Plants	Batchelor's Buttons	<i>Gomphrena canescens subsp. canescens</i>	.	.	.
Flowering Plants	Gomphrena Weed	<i>Gomphrena flaccida</i>	.	.	.
Flowering Plants	Gomphrena	<i>Gomphrena humilis</i>	DD	.	.
Flowering Plants	Gomphrena	<i>Gomphrena lanata</i>	.	.	.
Flowering Plants	Gomphrena	<i>Gomphrena magentitepala</i>	.	.	.
Flowering Plants	Gomphrena	<i>Gomphrena parviflora</i>	.	.	.
Flowering Plants	Omegandra	<i>Omegandra kanisii</i>	.	.	.
Flowering Plants	Red Everlasting	<i>Ptilotus conicus</i>	.	.	.
Flowering Plants	Mulla Mulla	<i>Ptilotus corymbosus</i>	.	.	.
Flowering Plants	Mulla Mulla	<i>Ptilotus dissitiflorus</i>	.	.	.
Flowering Plants	Mulla Mulla	<i>Ptilotus distans</i>	.	.	.
Flowering Plants	Pink Mulla Mulla	<i>Ptilotus exaltatus</i>	.	.	.
Flowering Plants	Pink Mulla Mulla	<i>Ptilotus exaltatus var. exaltatus</i>	.	.	.
Flowering Plants	Skeleton plant	<i>Ptilotus fusiformis</i>	.	.	.
Flowering Plants	Long Pussy-tails	<i>Ptilotus polystachyus</i>	.	.	.
Flowering Plants	Mulla Mulla	<i>Ptilotus spicatus</i>	.	.	.
Flowering Plants	Sweethearts	<i>Pupalia micrantha</i>	.	.	367991
Flowering Plants	Rolypoly	<i>Salsola tragus</i>	.	.	.
Flowering Plants	Goathead Burr	<i>Sclerolaena bicornis var. bicornis</i>	.	.	.
Flowering Plants	Brown-head Glaswort	<i>Tecticornia indica</i>	.	.	.
Flowering Plants	Samphire	<i>Tecticornia indica subsp. indica</i>	.	.	.
Flowering Plants	Slender Carpet-weed	<i>Glinus oppositifolius</i>	.	.	.
Flowering Plants	Parakeelya	<i>Calandrinia gracilis</i>	.	.	.
Flowering Plants	Parakeelya	<i>Calandrinia quadrivalvis</i>	.	.	.
Flowering Plants	Parakeelya	<i>Calandrinia uniflora</i>	.	.	.
Flowering Plants	Pigweed	<i>Portulaca australis</i>	.	.	.
Flowering Plants	Heart Plant	<i>Portulaca bicolor</i>	.	.	.
Flowering Plants	Slender Pigweed	<i>Portulaca filifolia</i>	.	.	.
Flowering Plants	Pigweed	<i>Portulaca oligosperma</i>	.	.	.
Flowering Plants	Purslane	<i>Trianthema compacta</i>	.	.	.
Flowering Plants	Purslane	<i>Trianthema pilosa</i>	.	.	.
Flowering Plants	Purslane	<i>Trianthema rhynchocalyptra</i>	.	.	.

Group	Common Name	Scientific Name	NT Status	National Status	ID
Flowering Plants	Red Spinach	<i>Trianthema triquetra</i>	.	.	.
Flowering Plants	Scarlet Tar Vine	<i>Boerhavia coccinea</i>	.	.	.
Flowering Plants	Tar Vine	<i>Boerhavia dominii</i>	.	.	.
Flowering Plants	Tar Vine	<i>Boerhavia gardneri</i>	.	.	.
Flowering Plants	Black-soil Tar Vine	<i>Boerhavia paludosa</i>	.	.	.
Flowering Plants	Yipa	<i>Boerhavia schomburgkiana</i>	.	.	.
Flowering Plants	Club-vine	<i>Pisonia aculeata</i>	.	.	.
Flowering Plants	Leafless Olax	<i>Olax aphylla</i>	.	.	.
Flowering Plants	Cansjera	<i>Cansjera leptostachya</i>	.	.	.
Flowering Plants	Opilia	<i>Opilia amentacea</i>	.	.	.
Flowering Plants	Native Cherry	<i>Exocarpos latifolius</i>	.	.	.
Flowering Plants	Indian Sandalwood	<i>Santalum album</i>	.	.	.
Flowering Plants	Plumbush	<i>Santalum lanceolatum</i>	.	.	.
Flowering Plants	Mistletoe	<i>Amyema benthamii</i>	.	.	.
Flowering Plants	Twin-fork Mistletoe	<i>Amyema bifurcata</i>	.	.	.
Flowering Plants	Mistletoe	<i>Amyema conspicua</i>	DD	.	.
Flowering Plants	Mistletoe	<i>Amyema conspicua subsp. obscurinervis</i>	DD	.	.
Flowering Plants	Mistletoe	<i>Amyema herbertiana</i>	DD	.	.
Flowering Plants	Blood Mistletoe	<i>Amyema sanguinea</i>	.	.	.
Flowering Plants	Blood Mistletoe	<i>Amyema sanguinea var. sanguinea</i>	.	.	.
Flowering Plants	Mistletoe	<i>Amyema villiflora</i>	.	.	.
Flowering Plants	Mistletoe	<i>Amyema villiflora subsp. villiflora</i>	.	.	.
Flowering Plants	Mistletoe	<i>Decaisnina brittenii subsp. speciosa</i>	.	.	.
Flowering Plants	Mistletoe	<i>Decaisnina signata</i>	.	.	.
Flowering Plants	Mistletoe	<i>Dendrophthoe acacioides subsp. acacioides</i>	.	.	.
Flowering Plants	Mistletoe	<i>Dendrophthoe acacioides subsp. longifolia</i>	.	.	.
Flowering Plants	Orange-Flowered Mistletoe	<i>Dendrophthoe glabrescens</i>	.	.	.
Flowering Plants	Hairy Mistletoe	<i>Dendrophthoe odontocalyx</i>	.	.	.
Flowering Plants	Mistletoe	<i>Diplatia furcata</i>	.	.	.
Flowering Plants	Royal Mistletoe	<i>Diplatia grandibractea</i>	.	.	.
Flowering Plants	Flat-leaved Mistletoe	<i>Lysiana spathulata</i>	.	.	.
Flowering Plants	Flat-leaved Mistletoe	<i>Lysiana spathulata subsp. spathulata</i>	.	.	.
Flowering Plants	Northern Mistletoe	<i>Lysiana subfalcata</i>	.	.	.
Flowering Plants	Gonocarpus	<i>Gonocarpus leptothecus</i>	.	.	.
Flowering Plants	Water Milfoil	<i>Myriophyllum filiforme</i>	.	.	.
Flowering Plants	Red Water-milfoil	<i>Myriophyllum verrucosum</i>	.	.	.
Flowering Plants	Wild Grape	<i>Ampelocissus acetosa</i>	.	.	.
Flowering Plants	Wild Grape	<i>Ampelocissus frutescens</i>	.	.	.
Flowering Plants	Native Grape	<i>Cayratia maritima</i>	.	.	.
Flowering Plants	Native Grape	<i>Cayratia trifolia</i>	.	.	.
Flowering Plants	Endeavour River Vine	<i>Cissus adnata</i>	.	.	.
Flowering Plants	White-flowered Black Mangrove	<i>Lumnitzera racemosa</i>	.	.	.
Flowering Plants	Nutwood	<i>Terminalia arostrata</i>	.	.	.
Flowering Plants	Bendee	<i>Terminalia bursarina</i>	.	.	.
Flowering Plants	Winged Nut Tree	<i>Terminalia canescens</i>	.	.	.
Flowering Plants	Wild Peach	<i>Terminalia carpentariae</i>	.	.	.
Flowering Plants	Terminalia	<i>Terminalia erythrocarpa</i>	.	.	.
Flowering Plants	Billy-goat Plum	<i>Terminalia ferdinandiana</i>	.	.	.
Flowering Plants	Nut Tree	<i>Terminalia grandiflora</i>	.	.	.
Flowering Plants	Kangaroo Tucker	<i>Terminalia latipes</i>	.	.	.
Flowering Plants	Damson	<i>Terminalia microcarpa</i>	.	.	.
Flowering Plants	Red Plum	<i>Terminalia platyphylla</i>	.	.	.
Flowering Plants	Wing-seed Terminalia	<i>Terminalia platyptera</i>	.	.	.
Flowering Plants	Wing-fruited Terminalia	<i>Terminalia pterocarya</i>	.	.	.
Flowering Plants	Terminalia	<i>Terminalia savannicola</i>	.	.	.
Flowering Plants	Rosewood	<i>Terminalia volucris</i>	.	.	.
Flowering Plants	Ammannia	<i>Ammannia baccifera</i>	.	.	.
Flowering Plants	Jerry-Jerry	<i>Ammannia multiflora</i>	.	.	.
Flowering Plants	Neasea	<i>Nesaea muelleri</i>	.	.	.
Flowering Plants	Neasea	<i>Nesaea striatiflora</i>	DD	.	.
Flowering Plants	Rotala	<i>Rotala diandra</i>	.	.	.
Flowering Plants	Rotala	<i>Rotala mexicana</i>	.	.	.
Flowering Plants	Seedbox	<i>Ludwigia hyssopifolia</i>	.	.	290974
Flowering Plants	Willow Primrose	<i>Ludwigia octovalvis</i>	.	.	.
Flowering Plants	Ludwigia	<i>Ludwigia perennis</i>	.	.	.



Group	Common Name	Scientific Name	NT Status	National Status	ID
Flowering Plants	Liniment Tree	<i>Asteromyrtus symphyocarpa</i>	.	.	.
Flowering Plants	White Flowered Turkey Bush	<i>Calytrix achaeta</i>	.	.	.
Flowering Plants	Fringe-myrtle	<i>Calytrix arborescens</i>	.	.	.
Flowering Plants	Kerosene Bush	<i>Calytrix brownii</i>	.	.	.
Flowering Plants	Turkey Bush	<i>Calytrix exstipulata</i>	.	.	.
Flowering Plants	Fringe-myrtle	<i>Calytrix verticillata</i>	.	.	.
Flowering Plants	Rough-leaved Range Gum	<i>Corymbia aspera</i>	.	.	.
Flowering Plants	Ghost Gum	<i>Corymbia bella</i>	.	.	.
Flowering Plants	Smooth-stemmed Bloodwood	<i>Corymbia bleeseri</i>	.	.	.
Flowering Plants	Roughleaf Cabbage Gum	<i>Corymbia confertiflora</i>	.	.	.
Flowering Plants	Bloodwood	<i>Corymbia curtipes</i>	.	.	.
Flowering Plants	Variable-barked Bloodwood	<i>Corymbia dichromophloia</i>	.	.	.
Flowering Plants	Bloodwood	<i>Corymbia drysdalensis</i>	.	.	.
Flowering Plants	Rusty Bloodwood	<i>Corymbia ferruginea</i>	.	.	.
Flowering Plants	Rusty Bloodwood	<i>Corymbia ferruginea subsp. ferruginea</i>	.	.	.
Flowering Plants	Broad-leaved Bloodwood	<i>Corymbia foelscheana</i>	.	.	.
Flowering Plants	Large-leaved Cabbage Gum	<i>Corymbia grandifolia</i>	.	.	.
Flowering Plants	Large-leaved Cabbage Gum	<i>Corymbia grandifolia subsp. grandifolia</i>	.	.	.
Flowering Plants	Stringybarked Bloodwood	<i>Corymbia jacobsoniana</i>	.	.	.
Flowering Plants	Scarp Gum	<i>Corymbia kombolgiensis</i>	.	.	.
Flowering Plants	Round-leaved Bloodwood	<i>Corymbia latifolia</i>	.	.	.
Flowering Plants	Long-fruited Bloodwood	<i>Corymbia polycarpa</i>	.	.	.
Flowering Plants	Apple Gum	<i>Corymbia polysciada</i>	.	.	.
Flowering Plants	Grey Bloodwood	<i>Corymbia porrecta</i>	.	.	.
Flowering Plants	Swamp Bloodwood	<i>Corymbia ptychocarpa</i>	.	.	.
Flowering Plants	Swamp Bloodwood	<i>Corymbia ptychocarpa subsp. aptycha</i>	.	.	.
Flowering Plants	Swamp Bloodwood	<i>Corymbia ptychocarpa subsp. ptychocarpa</i>	.	.	.
Flowering Plants	Rough-leaved Bloodwood	<i>Corymbia setosa</i>	.	.	.
Flowering Plants	Northern Bloodwood	<i>Corymbia terminalis</i>	.	.	.
Flowering Plants	Rusty Bloodwood	<i>Corymbia umbonata</i>	.	.	.
Flowering Plants	White Gum	<i>Eucalyptus alba var. australasica</i>	.	.	.
Flowering Plants	Northern Salmon Gum	<i>Eucalyptus bigalerita</i>	.	.	.
Flowering Plants	Snappy Gum	<i>Eucalyptus brevifolia</i>	.	.	.
Flowering Plants	River Red Gum	<i>Eucalyptus camaldulensis</i>	.	.	.
Flowering Plants	Northern River Red Gum	<i>Eucalyptus camaldulensis var. obtusa</i>	.	.	.
Flowering Plants	Greenleaf Box	<i>Eucalyptus chlorophylla subsp. chlorophylla</i>	.	.	.
Flowering Plants	Box	<i>Eucalyptus cyanoclada</i>	.	.	.
Flowering Plants	Katherine Box	<i>Eucalyptus distans</i>	.	.	.
Flowering Plants	Yellow-barked Mallee	<i>Eucalyptus herbertiana</i>	.	.	.
Flowering Plants	Ironbark	<i>Eucalyptus jensenii</i>	.	.	.
Flowering Plants	Snappy Gum	<i>Eucalyptus leucophloia subsp. euroa</i>	.	.	.
Flowering Plants	Western Coolibah	<i>Eucalyptus microtheca</i>	.	.	.
Flowering Plants	Darwin Woollybutt	<i>Eucalyptus miniata</i>	.	.	.
Flowering Plants	Weeping Box	<i>Eucalyptus patellaris</i>	.	.	.
Flowering Plants	Scarlet Gum	<i>Eucalyptus phoenicea</i>	.	.	.
Flowering Plants	Silver-leaf Box	<i>Eucalyptus pruinosa</i>	.	.	.
Flowering Plants	Silver-leaf Box	<i>Eucalyptus pruinosa subsp. tenuata</i>	.	.	.
Flowering Plants	McArthur River Box	<i>Eucalyptus tectifera</i>	.	.	.
Flowering Plants	Darwin Stringybark	<i>Eucalyptus tetradonta</i>	.	.	.
Flowering Plants	Salmon Gum	<i>Eucalyptus tintinnans</i>	.	.	.
Flowering Plants	Umbrawarra Gum	<i>Eucalyptus umbrawarrensis</i>	.	.	.
Flowering Plants	Featherflower	<i>Homalocalyx ericaeus</i>	.	.	.
Flowering Plants	Lithomyrtus	<i>Lithomyrtus hypoleuca</i>	.	.	.
Flowering Plants	Northern Swamp Box	<i>Lophostemon grandiflorus</i>	.	.	.
Flowering Plants	Northern Swamp Box	<i>Lophostemon grandiflorus subsp. riparius</i>	.	.	.
Flowering Plants	Swampbox	<i>Lophostemon lactifluus</i>	.	.	.
Flowering Plants	Coastal Paperbark	<i>Melaleuca acacioides</i>	.	.	.
Flowering Plants	Coastal Paperbark	<i>Melaleuca acacioides subsp. acacioides</i>	.	.	.
Flowering Plants	Silver-leaved Paperbark	<i>Melaleuca argentea</i>	.	.	.
Flowering Plants	Cajuput Tree	<i>Melaleuca cajuputi</i>	.	.	.

Group	Common Name	Scientific Name	NT Status	National Status	ID
Flowering Plants	Lemon-scented Paperbark	<i>Melaleuca citrolens</i>	.	.	.
Flowering Plants	Blue-leaved Paperbark	<i>Melaleuca dealbata</i>	.	.	.
Flowering Plants	Weeping Paperbark	<i>Melaleuca leucadendra</i>	.	.	.
Flowering Plants	Yellow-barked Paperbark	<i>Melaleuca nervosa</i>	.	.	.
Flowering Plants	Paperbark	<i>Melaleuca stenostachya</i>	.	.	.
Flowering Plants	Broad-leaved Paperbark	<i>Melaleuca viridiflora</i>	.	.	.
Flowering Plants	Yarrabah Satinash	<i>Syzygium angophoroides</i>	.	.	.
Flowering Plants	White Apple	<i>Syzygium eucalyptoides</i>	.	.	.
Flowering Plants	White Apple	<i>Syzygium eucalyptoides</i>	.	.	.
		<i>subsp. bleeseri</i>			
Flowering Plants	White Apple	<i>Syzygium eucalyptoides</i>	.	.	.
		<i>subsp. eucalyptoides</i>			
Flowering Plants	White Apple	<i>Syzygium forte subsp.</i>	.	.	.
		<i>potamophilum</i>			
Flowering Plants	Red Bush Apple	<i>Syzygium suborbiculare</i>	.	.	.
Flowering Plants	Cunningham's Feather-flower	<i>Verticordia cunninghamii</i>	.	.	.
Flowering Plants	Featherflower	<i>Verticordia verticillata</i>	.	.	.
Flowering Plants	Native Lasiandra	<i>Melastoma malabathricum</i>	.	.	.
		<i>subsp. malabathricum</i>			
Flowering Plants	Sour Plum	<i>Memecylon pauciflorum</i>	.	.	.
Flowering Plants	Tribulopis	<i>Tribulopis angustifolia</i>	.	.	.
Flowering Plants	Tribulopis	<i>Tribulopis bicolor</i>	.	.	.
Flowering Plants	Tribulopis	<i>Tribulopis pentandra</i>	.	.	.
Flowering Plants	Orange Root	<i>Denhamia obscura</i>	.	.	.
Flowering Plants	Yellowberry Bush	<i>Maytenus cunninghamii</i>	.	.	.
Flowering Plants	Wiry Stackhousia	<i>Stackhousia intermedia</i>	.	.	.
Flowering Plants	Bush Cherry	<i>Flacourtia territorialis</i>	.	.	.
Flowering Plants	Blue Spade Flower	<i>Hybanthus enneaspermus</i>	.	.	.
		<i>subsp. enneaspermus</i>			
Flowering Plants	Lacewing Vine	<i>Adenia heterophylla subsp.</i>	.	.	.
		<i>australis</i>			
Flowering Plants	Yellow Tulipwood	<i>Drypetes deplanchei</i>	.	.	.
Flowering Plants	Mallee Bitterbush	<i>Adriana tomentosa var.</i>	DD	.	.
		<i>tomentosa</i>			
Flowering Plants	Native Croton	<i>Croton arnhemicus</i>	.	.	.
Flowering Plants	Croton	<i>Croton habrophyllus</i>	.	.	.
Flowering Plants	Euphorbia	<i>Euphorbia alsiniflora</i>	.	.	.
Flowering Plants	Euphorbia	<i>Euphorbia biconvexa</i>	.	.	.
Flowering Plants	Euphorbia	<i>Euphorbia comans</i>	.	.	.
Flowering Plants	Macgillivray's Spurge	<i>Euphorbia macgillivrayi</i>	.	.	.
Flowering Plants	Euphorbia	<i>Euphorbia maconochieana</i>	.	.	.
Flowering Plants	Native Gypsophila	<i>Euphorbia mitchelliana</i>	.	.	.
Flowering Plants	Euphorbia	<i>Euphorbia schizolepis</i>	.	.	.
Flowering Plants	Euphorbia	<i>Euphorbia schultzii</i>	.	.	.
Flowering Plants	Caustic Bush	<i>Euphorbia tannensis subsp.</i>	.	.	.
		<i>eremophila</i>			
Flowering Plants	Euphorbia	<i>Euphorbia vachellii</i>	.	.	.
Flowering Plants	Blind Your Eye	<i>Excoecaria ovalis</i>	.	.	.
Flowering Plants	Gutta-percha	<i>Excoecaria parvifolia</i>	.	.	.
Flowering Plants	Yellow Ball Flower	<i>Mallotus nesophilus</i>	.	.	.
Flowering Plants	Striped Seed Plant	<i>Microstachys chamaelea</i>	.	.	.
Flowering Plants	Shonia	<i>Shonia bickertonensis</i>	.	.	.
Flowering Plants	Black Currant Bush	<i>Antidesma ghesaembilla</i>	.	.	.
Flowering Plants	Currant Bush	<i>Antidesma parvifolium</i>	.	.	.
Flowering Plants	Breynia	<i>Breynia cernua</i>	.	.	.
Flowering Plants	Pop-gun Seed	<i>Bridelia tomentosa</i>	.	.	.
Flowering Plants	White Currant	<i>Flueggea virosa subsp.</i>	.	.	.
		<i>melanthesoides</i>			
Flowering Plants	Cheese Tree	<i>Glochidion apodogynum</i>	.	.	.
Flowering Plants	Cheese Tree	<i>Glochidion disparipes</i>	.	.	.
Flowering Plants	Buttonwood	<i>Glochidion sumatranum</i>	.	.	.
Flowering Plants	Little Cheeses	<i>Glochidion xerocarpum</i>	.	.	.
Flowering Plants	Tracey's Puzzle	<i>Margaritaria dubium-traceyi</i>	.	.	.
Flowering Plants	Leptopus	<i>Notoleptopus decaisnei</i>	.	.	.
Flowering Plants	Phyllanthus	<i>Phyllanthus carpentariae</i>	.	.	.
Flowering Plants	Phyllanthus	<i>Phyllanthus exilis</i>	.	.	.
Flowering Plants	Phyllanthus	<i>Phyllanthus indigoferoides</i>	.	.	.
Flowering Plants	Phyllanthus	<i>Phyllanthus lacerosus</i>	DD	.	.
Flowering Plants	Phyllanthus	<i>Phyllanthus</i>	.	.	.
		<i>maderaspatensis var.</i>			
		<i>angustifolius</i>			
Flowering Plants	Phyllanthus	<i>Phyllanthus minutiflorus</i>	.	.	.

Group	Common Name	Scientific Name	NT Status	National Status	ID
Flowering Plants	Phyllanthus	<i>Phyllanthus reticulatus</i>	.	.	.
Flowering Plants	Phyllanthus	<i>Phyllanthus sp. Roper River</i>	.	.	.
Flowering Plants	Phyllanthus	<i>Phyllanthus sulcatus</i>	.	.	.
Flowering Plants	Seed-under-leaf	<i>Phyllanthus virgatus</i>	.	.	.
Flowering Plants	Quinine Bush	<i>Petalostigma banksii</i>	.	.	.
Flowering Plants	Quinine Tree	<i>Petalostigma pubescens</i>	.	.	.
Flowering Plants	Quinine Bush	<i>Petalostigma quadriloculare</i>	.	.	.
Flowering Plants	Small St John's Wort	<i>Hypericum gramineum</i>	.	.	.
Flowering Plants	Billabong Tree	<i>Carallia brachiata</i>	.	.	.
Flowering Plants	Stilt Mangrove	<i>Rhizophora stylosa</i>	.	.	.
Flowering Plants	Kerosene Wood	<i>Erythroxylum ellipticum</i>	.	.	.
Flowering Plants	Water-fire	<i>Bergia pedicellaris</i>	.	.	.
Flowering Plants	Crab's Eye	<i>Abrus precatorius subsp. precatorius</i>	.	.	.
Flowering Plants	Wattle	<i>Acacia acradenia</i>	.	.	.
Flowering Plants	Needle-leaved Wattle	<i>Acacia alleniana</i>	.	.	.
Flowering Plants	Spring Wattle	<i>Acacia ampliceps</i>	.	.	.
Flowering Plants	Wattle	<i>Acacia asperulacea</i>	.	.	.
Flowering Plants	Wattle	<i>Acacia conspersa</i>	.	.	.
Flowering Plants	Halls Creek Wattle	<i>Acacia cowleana</i>	.	.	.
Flowering Plants	River Wattle	<i>Acacia difficilis</i>	.	.	.
Flowering Plants	Swamp Wattle	<i>Acacia dimidiata</i>	.	.	.
Flowering Plants	Wattle	<i>Acacia drepanocarpa</i>	.	.	.
Flowering Plants	Wattle	<i>Acacia galioides</i>	.	.	.
Flowering Plants	Wattle	<i>Acacia galioides var. galioides</i>	.	.	.
Flowering Plants	Wattle	<i>Acacia galioides var. leioclada</i>	.	.	.
Flowering Plants	Wattle	<i>Acacia gonocarpa</i>	.	.	.
Flowering Plants	Wattle	<i>Acacia gonoclada</i>	.	.	.
Flowering Plants	Wattle	<i>Acacia hammondii</i>	.	.	.
Flowering Plants	Corkscrew Wattle	<i>Acacia helicophylla</i>	.	.	.
Flowering Plants	Club-leaf Wattle	<i>Acacia hemignosta</i>	.	.	.
Flowering Plants	Candelabra Wattle	<i>Acacia holosericea</i>	.	.	.
Flowering Plants	Cape York Wattle	<i>Acacia humifusa</i>	.	.	.
Flowering Plants	Hickory Wattle	<i>Acacia lamprocarpa</i>	.	.	.
Flowering Plants	Ball Wattle	<i>Acacia latescens</i>	.	.	.
Flowering Plants	Flat Wattle	<i>Acacia latifolia</i>	.	.	.
Flowering Plants	Wattle	<i>Acacia leptocarpa</i>	.	.	.
Flowering Plants	Wattle	<i>Acacia limbata</i>	.	.	.
Flowering Plants	Cypress Wattle	<i>Acacia lycopodiifolia</i>	.	.	.
Flowering Plants	Turpentine Bush	<i>Acacia lysiphloia</i>	.	.	.
Flowering Plants	Wattle	<i>Acacia mimula</i>	.	.	.
Flowering Plants	Hill Turpentine	<i>Acacia monticola</i>	.	.	.
Flowering Plants	Small-ball Wattle	<i>Acacia multisiliqua</i>	.	.	.
Flowering Plants	Wattle	<i>Acacia neurocarpa</i>	.	.	.
Flowering Plants	Wattle	<i>Acacia nuperrima</i>	.	.	.
Flowering Plants	Wattle	<i>Acacia oncinocarpa</i>	.	.	.
Flowering Plants	Wattle	<i>Acacia pachycarpa</i>	DD	.	.
Flowering Plants	Soap Bush	<i>Acacia pellita</i>	.	.	.
Flowering Plants	Wattle	<i>Acacia perryi</i>	.	.	.
Flowering Plants	Ghost Wattle	<i>Acacia platycarpa</i>	.	.	.
Flowering Plants	Wattle	<i>Acacia plectocarpa</i>	.	.	.
Flowering Plants	Wattle	<i>Acacia plectocarpa subsp. plectocarpa</i>	.	.	.
Flowering Plants	Wattle	<i>Acacia plectocarpa subsp. tanumbirinensis</i>	.	.	.
Flowering Plants	Lancewood	<i>Acacia shirleyi</i>	.	.	.
Flowering Plants	Wattle	<i>Acacia sp. El Sharana</i>	.	.	.
Flowering Plants	Wattle	<i>Acacia thomsonii</i>	.	.	.
Flowering Plants	Torulosa Wattle	<i>Acacia torulosa</i>	.	.	.
Flowering Plants	Wattle	<i>Acacia tropica</i>	.	.	.
Flowering Plants	Pindan Wattle	<i>Acacia tumida</i>	.	.	.
Flowering Plants	Wattle	<i>Acacia umbellata</i>	.	.	.
Flowering Plants	Victoria Wattle	<i>Acacia victoriae</i>	.	.	.
Flowering Plants	Dwarf Wattle	<i>Acacia yirrkallensis</i>	.	.	.
Flowering Plants	Budda Pea	<i>Aeschynomene indica</i>	.	.	.
Flowering Plants	Sleeping Tree	<i>Albizia canescens</i>	.	.	.
Flowering Plants	Forest Siris	<i>Albizia procera</i>	.	.	.
Flowering Plants	Rough Chain-pea	<i>Alysicarpus muelleri</i>	.	.	.
Flowering Plants	Alyce Clover	<i>Alysicarpus schomburgkii</i>	.	.	.
Flowering Plants	Aphyllodium	<i>Aphyllodium biarticulatum</i>	.	.	.
Flowering Plants	Butterfly Tree	<i>Bauhinia binata</i>	.	.	.

Group	Common Name	Scientific Name	NT Status	National Status	ID
Flowering Plants	Butterfly Tree	<i>Bauhinia cunninghamii</i>	.	.	.
Flowering Plants	Holly-leaved Pea-flower	<i>Bossiaea bossiaeioides</i>	.	.	.
Flowering Plants	Pigeon-pea	<i>Cajanus acutifolius</i>	.	.	.
Flowering Plants	Pigeon-pea	<i>Cajanus marmoratus</i>	.	.	.
Flowering Plants	Yellow Beach Pea	<i>Cajanus reticulatus</i>	.	.	.
Flowering Plants	Flat-pod Peaflower	<i>Cajanus reticulatus</i> var. <i>grandifolius</i>	.	.	.
Flowering Plants	Wild Jack Bean	<i>Canavalia papuana</i>	.	.	.
Flowering Plants	Bean Tree	<i>Cathormion umbellatum</i> subsp. <i>moniliforme</i>	.	.	.
Flowering Plants	Hairy Cassia	<i>Chamaecrista absus</i>	.	.	289214
Flowering Plants	Five-leafed Cassia	<i>Chamaecrista mimosoides</i>	.	.	.
Flowering Plants	Cassia	<i>Chamaecrista nomame</i>	.	.	.
Flowering Plants	Cassia	<i>Chamaecrista nomame</i> var. <i>nomame</i>	.	.	.
Flowering Plants	Christia	<i>Christia australasica</i>	.	.	.
Flowering Plants	Rattlepod	<i>Crotalaria brevis</i>	.	.	.
Flowering Plants	Rattlepod	<i>Crotalaria calycina</i>	.	.	.
Flowering Plants	Kimberley Horse Poison	<i>Crotalaria crispata</i>	.	.	.
Flowering Plants	Trefoil Rattlepod	<i>Crotalaria medicaginea</i>	.	.	.
Flowering Plants	Trefoil Rattlepod	<i>Crotalaria medicaginea</i> var. <i>neglecta</i>	.	.	.
Flowering Plants	Rattlepod	<i>Crotalaria montana</i>	.	.	.
Flowering Plants	Rattlepod	<i>Crotalaria montana</i> var. <i>angustifolia</i>	.	.	.
Flowering Plants	New Holland Rattlepod	<i>Crotalaria novae-hollandiae</i> subsp. <i>lasiophylla</i>	.	.	.
Flowering Plants	New Holland Rattlepod	<i>Crotalaria novae-hollandiae</i> subsp. <i>novae-hollandiae</i>	DD	.	.
Flowering Plants	Rattlepod	<i>Crotalaria ramosissima</i>	.	.	.
Flowering Plants	Wedge-leaved Rattlepod	<i>Crotalaria retusa</i>	.	.	289704
Flowering Plants	Verbine	<i>Cullen badocanum</i>	.	.	.
Flowering Plants	Verbine	<i>Cullen balsamicum</i>	.	.	.
Flowering Plants	Scurf-pea	<i>Cullen plumosum</i>	.	.	.
Flowering Plants	Scurf-pea	<i>Cullen pustulatum</i>	.	.	.
Flowering Plants	Tick-trefoil	<i>Desmodium brownii</i>	.	.	.
Flowering Plants	Creeping Tick-trefoil	<i>Desmodium campylocaulon</i>	.	.	.
Flowering Plants	Tick-trefoil	<i>Desmodium filiforme</i>	.	.	.
Flowering Plants	Tick-trefoil	<i>Desmodium flagellare</i>	.	.	.
Flowering Plants	Tick-trefoil	<i>Desmodium glareosum</i>	.	.	.
Flowering Plants	Tick-trefoil	<i>Desmodium muelleri</i>	.	.	.
Flowering Plants	Tick-trefoil	<i>Desmodium pycnotrichum</i>	.	.	.
Flowering Plants	Tick-trefoil	<i>Desmodium trichostachyum</i>	.	.	.
Flowering Plants	Single Thorn Prickly Bush	<i>Dichrostachys spicata</i>	.	.	.
Flowering Plants	Bat Wing Coral Tree	<i>Erythrina vespertilio</i>	.	.	.
Flowering Plants	Northern Ironwood	<i>Erythrophleum</i> <i>chlorostachys</i>	.	.	.
Flowering Plants	Flemingia	<i>Flemingia pauciflora</i>	.	.	.
Flowering Plants	Mueller's Pea	<i>Galactia muelleri</i>	.	.	.
Flowering Plants	Poison Pea	<i>Galactia tenuiflora</i>	.	.	.
Flowering Plants	Heartleaf	<i>Gastrobium grandiflorum</i>	.	.	.
Flowering Plants	Rusty Glycine	<i>Glycine tomentella</i>	.	.	.
Flowering Plants	Wedge-pea	<i>Gompholobium subulatum</i>	.	.	.
Flowering Plants	Small-flower Indigo	<i>Indigastrum parviflorum</i>	.	.	.
Flowering Plants	Sticky Indigo	<i>Indigofera colutea</i>	.	.	.
Flowering Plants	Indigo	<i>Indigofera haplophylla</i>	.	.	.
Flowering Plants	Native Indigo	<i>Indigofera linifolia</i>	.	.	.
Flowering Plants	Birdsville Indigo	<i>Indigofera linnaei</i>	.	.	.
Flowering Plants	Indigo	<i>Indigofera trita</i>	.	.	.
Flowering Plants	Cladode Pea	<i>Jacksonia dilatata</i>	.	.	.
Flowering Plants	Jacksonia	<i>Jacksonia odontoclada</i>	.	.	.
Flowering Plants	Leptosema	<i>Leptosema bossiaeioides</i>	.	.	.
Flowering Plants	Leptosema	<i>Leptosema villosum</i>	.	.	.
Flowering Plants	Yellow Broom	<i>Mirbelia viminalis</i>	.	.	.
Flowering Plants	Sensitive Plant	<i>Neptunia dimorphantha</i>	.	.	.
Flowering Plants	Native Sensitive Plant	<i>Neptunia gracilis</i>	.	.	.
Flowering Plants	Sensitive Plant	<i>Neptunia gracilis</i> f. <i>glandulosa</i>	.	.	.
Flowering Plants	Sensitive Plant	<i>Neptunia gracilis</i> f. <i>gracilis</i>	.	.	.
Flowering Plants	Sensitive Plant	<i>Neptunia major</i>	.	.	.
Flowering Plants	One-seeded Sensitive Plant	<i>Neptunia monosperma</i>	.	.	.
Flowering Plants	Phyllodium	<i>Phyllodium pulchellum</i>	.	.	.
Flowering Plants	Pycnospora	<i>Pycnospora lutescens</i>	.	.	.

Group	Common Name	Scientific Name	NT Status	National Status	ID
Flowering Plants	Native Pea	<i>Rhynchosia minima</i>	.	.	.
Flowering Plants	Rhynchosia	<i>Rhynchosia rhomboidea</i>	.	.	.
Flowering Plants	Rothia	<i>Rothia indica</i> subsp. <i>australis</i>	.	.	.
Flowering Plants	Cassia	<i>Senna costata</i>	.	.	.
Flowering Plants	Cassia	<i>Senna leptoclada</i>	.	.	.
Flowering Plants	Cassia	<i>Senna oligoclada</i>	.	.	.
Flowering Plants	Pepper-leaf Senna	<i>Senna planitiicola</i>	.	.	.
Flowering Plants	Graceful Cassia	<i>Senna venusta</i>	.	.	.
Flowering Plants	Peabush	<i>Sesbania benthamiana</i>	.	.	.
Flowering Plants	Yellow Pea-bush	<i>Sesbania cannabina</i>	.	.	.
Flowering Plants	Sesbania	<i>Sesbania simpliciuscula</i>	.	.	.
Flowering Plants	Templetonia	<i>Templetonia hookeri</i>	.	.	.
Flowering Plants	Red Pea-bush	<i>Tephrosia brachyodon</i>	.	.	.
Flowering Plants	Red Pea-bush	<i>Tephrosia brachyodon</i> var. <i>longifolia</i>	.	.	.
Flowering Plants	Tephrosia	<i>Tephrosia conspicua</i>	.	.	.
Flowering Plants	Tephrosia	<i>Tephrosia crocea</i>	DD	.	.
Flowering Plants	Tephrosia	<i>Tephrosia eriocarpa</i>	.	.	.
Flowering Plants	Tephrosia	<i>Tephrosia filipes</i>	.	.	.
Flowering Plants	Tephrosia	<i>Tephrosia leptoclada</i>	.	.	.
Flowering Plants	Tephrosia	<i>Tephrosia oblongata</i>	.	.	.
Flowering Plants	Tephrosia	<i>Tephrosia phaeosperma</i>	.	.	.
Flowering Plants	Tephrosia	<i>Tephrosia polyzyga</i>	.	.	.
Flowering Plants	Tephrosia	<i>Tephrosia remotiflora</i>	.	.	.
Flowering Plants	Tephrosia	<i>Tephrosia reticulata</i>	.	.	.
Flowering Plants	Tephrosia	<i>Tephrosia simplicifolia</i>	.	.	.
Flowering Plants	Tephrosia	<i>Tephrosia</i> sp. <i>Pentecost</i> <i>River</i>	.	.	.
Flowering Plants	Wild Indigo	<i>Tephrosia spechtii</i>	.	.	.
Flowering Plants	Tephrosia	<i>Tephrosia stuartii</i>	.	.	.
Flowering Plants	Tephrosia	<i>Tephrosia subpectinata</i>	.	.	.
Flowering Plants	Purple Clover-weed	<i>Urania lagopodioides</i>	.	.	.
Flowering Plants	Wattle	<i>Vachellia douglasica</i>	.	.	.
Flowering Plants	Sweet Acacia	<i>Vachellia farnesiana</i>	.	.	288164
Flowering Plants	Wattle	<i>Vachellia pachyphloia</i>	.	.	.
Flowering Plants	Wattle	<i>Vachellia pallidifolia</i>	.	.	.
Flowering Plants	Wattle	<i>Vachellia valida</i>	.	.	.
Flowering Plants	Maloga Bean	<i>Vigna lanceolata</i>	.	.	.
Flowering Plants	Maloga Bean	<i>Vigna lanceolata</i> var. <i>latifolia</i>	.	.	.
Flowering Plants	Mung Bean	<i>Vigna radiata</i> var. <i>sublobata</i>	.	.	.
Flowering Plants	Medicine Bean	<i>Vigna vexillata</i>	.	.	.
Flowering Plants	Medicine Bean	<i>Vigna vexillata</i> var. <i>angustifolia</i>	.	.	.
Flowering Plants	Zornia	<i>Zornia muriculata</i> subsp. <i>angustata</i>	.	.	.
Flowering Plants	Zornia	<i>Zornia prostrata</i>	.	.	.
Flowering Plants	Zornia	<i>Zornia prostrata</i> var. <i>prostrata</i>	.	.	.
Flowering Plants	Milkwort	<i>Polygala eriocephala</i>	.	.	.
Flowering Plants	Milkwort	<i>Polygala exsuarrosa</i>	.	.	.
Flowering Plants	Milkwort	<i>Polygala longifolia</i>	.	.	.
Flowering Plants	Milkwort	<i>Polygala pycnophylla</i>	.	.	.
Flowering Plants	Milkwort	<i>Polygala</i> sp. <i>Edith Falls</i>	.	.	.
Flowering Plants	Milkwort	<i>Polygala</i> sp. <i>linear</i>	.	.	.
Flowering Plants	Milkwort	<i>Polygala</i> sp. <i>Mudginberri</i>	.	.	.
Flowering Plants	Australian Milkwort	<i>Polygala</i> sp. <i>narrow sepals</i> var. <i>stenosepala</i>	.	.	.
Flowering Plants	Milkwort	<i>Polygala</i> sp. <i>Top End</i>	.	.	.
Flowering Plants	Milkwort	<i>Polygala</i> sp. <i>winged fruit</i>	.	.	.
Flowering Plants	Milkwort	<i>Polygala tepperi</i>	.	.	.
Flowering Plants	Milkwort	<i>Polygala triflora</i>	.	.	.
Flowering Plants	Red Ash	<i>Alphitonia excelsa</i>	.	.	.
Flowering Plants	Alphitonia	<i>Alphitonia pomaderroides</i>	.	.	.
Flowering Plants	Supplejack	<i>Ventilago viminalis</i>	.	.	.
Flowering Plants	Wine Jujube	<i>Ziziphus oenopolia</i>	.	.	.
Flowering Plants	Ziziphus	<i>Ziziphus quadrilocularis</i>	.	.	.
Flowering Plants	Celtis	<i>Celtis philippensis</i>	.	.	.
Flowering Plants	Peach-leaved Poison-bush	<i>Trema tomentosa</i>	.	.	.
Flowering Plants	Peach-leaved Poison-bush	<i>Trema tomentosa</i> var. <i>aspera</i>	.	.	.
Flowering Plants	Arzerarzer	<i>Fatoua villosa</i>	.	.	.
Flowering Plants	Sandpaper Fig	<i>Ficus aculeata</i> var. <i>aculeata</i>	.	.	.

Group	Common Name	Scientific Name	NT Status	National Status	ID
Flowering Plants	Weeping Fig	<i>Ficus benjamina</i>	.	.	.
Flowering Plants	Small-leaved Rock Fig	<i>Ficus brachypoda</i>	.	.	.
Flowering Plants	Fig	<i>Ficus carpentariensis</i>	.	.	.
Flowering Plants	Fig	<i>Ficus cerasicarpa</i>	.	.	.
Flowering Plants	Cluster Fig	<i>Ficus congesta</i>	.	.	.
Flowering Plants	Peach-leaf Fig	<i>Ficus coronulata</i>	.	.	.
Flowering Plants	White Sandpaper Fig	<i>Ficus hispida</i>	.	.	.
Flowering Plants	Rock Fig	<i>Ficus platypoda</i>	.	.	.
Flowering Plants	Sandpaper Fig	<i>Ficus scobina</i>	.	.	.
Flowering Plants	Fig	<i>Ficus subpuberula</i>	.	.	.
Flowering Plants	Banyan	<i>Ficus virens</i>	.	.	.
Flowering Plants	Banyan	<i>Ficus virens</i> var. <i>virens</i>	.	.	.
Flowering Plants	Head-ache Vine	<i>Cucumis maderaspatanus</i>	.	.	.
Flowering Plants	Ulcardo Melon	<i>Cucumis melo</i>	.	.	289734
Flowering Plants	Ulcardo Melon	<i>Cucumis melo</i> subsp. <i>agrestis</i>	.	.	.
Flowering Plants	Loofah	<i>Luffa aegyptiaca</i>	.	.	.
Flowering Plants	Snake Gourd	<i>Trichosanthes cucumerina</i>	.	.	.
Flowering Plants	River Oak	<i>Casuarina cunninghamiana</i> subsp. <i>miodon</i>	.	.	.
Flowering Plants	Coastal She-Oak	<i>Casuarina equisetifolia</i>	.	.	289054
Flowering Plants	Split-arse-jack	<i>Capparis lasiantha</i>	.	.	.
Flowering Plants	Native Caper	<i>Capparis sepiaria</i>	.	.	.
Flowering Plants	Northern Wild Orange	<i>Capparis umbonata</i>	.	.	.
Flowering Plants	Spiderflower	<i>Cleome cleomoides</i>	.	.	.
Flowering Plants	Spiderflower	<i>Cleome microaustralica</i>	.	.	.
Flowering Plants	Spiderflower	<i>Cleome tetrandra</i>	.	.	.
Flowering Plants	Spiderflower	<i>Cleome tetrandra</i> var. <i>tetrandra</i>	.	.	.
Flowering Plants	Tickweed	<i>Cleome viscosa</i>	.	.	.
Flowering Plants	Kapok Bush	<i>Cochlospermum fraseri</i>	.	.	.
Flowering Plants	Kapok Bush	<i>Cochlospermum fraseri</i> subsp. <i>heteronemum</i>	.	.	.
Flowering Plants	Kapok Tree	<i>Cochlospermum gillivraei</i>	.	.	.
Flowering Plants	Cotton Tree	<i>Cochlospermum gregorii</i>	.	.	.
Flowering Plants	Native Rosella	<i>Abelmoschus ficulneus</i>	.	.	.
Flowering Plants	Mallow	<i>Abutilon hannii</i>	.	.	.
Flowering Plants	Indian Lantern-flower	<i>Abutilon indicum</i>	.	.	.
Flowering Plants	Desert Lantern-bush	<i>Abutilon leucopetalum</i>	.	.	.
Flowering Plants	Desert Chinese Lantern	<i>Abutilon otocarpum</i>	.	.	.
Flowering Plants	Mallow	<i>Abutilon</i> sp. <i>Mataranka</i>	.	.	.
Flowering Plants	Northern Kurrajong	<i>Brachychiton diversifolius</i> subsp. <i>diversifolius</i>	.	.	.
Flowering Plants	Red-flowered Kurrajong	<i>Brachychiton megaphyllus</i>	.	.	.
Flowering Plants	Red-flowering Kurrajong	<i>Brachychiton paradoxus</i>	.	.	.
Flowering Plants	Grubweed	<i>Corchorus aestuans</i>	.	.	.
Flowering Plants	Grubweed	<i>Corchorus fascicularis</i>	.	.	.
Flowering Plants	Grubweed	<i>Corchorus pumilio</i>	.	.	.
Flowering Plants	Flannel Weed	<i>Corchorus sidoides</i>	.	.	.
Flowering Plants	Flannel Weed	<i>Corchorus sidoides</i> subsp. <i>sidoides</i>	.	.	.
Flowering Plants	Grubweed	<i>Corchorus tridens</i>	.	.	.
Flowering Plants	Native Cotton	<i>Gossypium australe</i>	.	.	.
Flowering Plants	Upland Cotton	<i>Gossypium hirsutum</i> var. <i>taitense</i>	.	.	.
Flowering Plants	Coffee Fruit	<i>Grewia breviflora</i>	.	.	.
Flowering Plants	Emu Berries	<i>Grewia retusifolia</i>	.	.	.
Flowering Plants	Purple Salvia-flowered Plant	<i>Helicteres cana</i>	.	.	.
Flowering Plants	Helictres	<i>Helicteres dentata</i>	.	.	.
Flowering Plants	Helictres	<i>Helicteres hirsuta</i>	.	.	.
Flowering Plants	Spiral Bush	<i>Helicteres isora</i>	.	.	.
Flowering Plants	Helictres	<i>Helicteres</i> sp. <i>elongate</i>	.	.	.
Flowering Plants	Indian Mallow	<i>Herissantia crispa</i>	.	.	.
Flowering Plants	Yellow Hibiscus	<i>Hibiscus austrinus</i>	.	.	.
Flowering Plants	Yellow Hibiscus	<i>Hibiscus austrinus</i> var. <i>austrinus</i>	.	.	.
Flowering Plants	Native Hibiscus	<i>Hibiscus fluvialis</i>	.	.	.
Flowering Plants	Native Hibiscus	<i>Hibiscus geranioides</i>	.	.	.
Flowering Plants	Variable-leaf Hibiscus	<i>Hibiscus leptocladus</i>	.	.	.
Flowering Plants	Ballerina Hibiscus	<i>Hibiscus meraukensis</i>	.	.	.
Flowering Plants	Native Hibiscus	<i>Hibiscus pentaphyllus</i>	.	.	.
Flowering Plants	Sturt's Hibiscus	<i>Hibiscus sturtii</i>	.	.	.

Group	Common Name	Scientific Name	NT Status	National Status	ID
Flowering Plants	Sturt's Hibiscus	<i>Hibiscus sturtii</i> var. <i>campylochlamys</i>	.	.	.
Flowering Plants	Bladder Ketmia	<i>Hibiscus trionum</i> var. <i>vesicarius</i>	.	.	.
Flowering Plants	Velvet Hibiscus	<i>Melhania oblongifolia</i>	.	.	.
Flowering Plants	Silver Sida	<i>Sida fibulifera</i>	.	.	.
Flowering Plants	Fine Sida	<i>Sida filiformis</i>	.	.	.
Flowering Plants	Sida	<i>Sida laevis</i>	.	.	.
Flowering Plants	Sida	<i>Sida macropoda</i>	.	.	.
Flowering Plants	Lifesaver Burr	<i>Sida platycalyx</i>	.	.	.
Flowering Plants	Shrub Sida	<i>Sida rohlenae</i> subsp. <i>rohlenae</i>	.	.	.
Flowering Plants	Sida	<i>Sida</i> sp. Mt Bunday	.	.	.
Flowering Plants	Sida	<i>Sida</i> sp. Suplejack Station	.	.	.
Flowering Plants	Spiny Sida	<i>Sida spinosa</i>	.	.	292614
Flowering Plants	Sterculia	<i>Sterculia holtzei</i>	.	.	.
Flowering Plants	Peanut Tree	<i>Sterculia quadrifida</i>	.	.	.
Flowering Plants	Pacific Rosewood	<i>Thespesia populneoides</i>	.	.	.
Flowering Plants	Burbark	<i>Triumfetta albida</i>	.	.	.
Flowering Plants	Burbark	<i>Triumfetta arnhemica</i>	.	.	.
Flowering Plants	Burbark	<i>Triumfetta glaucescens</i>	.	.	.
Flowering Plants	Burbark	<i>Triumfetta longipedunculata</i>	.	.	.
Flowering Plants	Burbark	<i>Triumfetta micracantha</i>	.	.	.
Flowering Plants	Burbark	<i>Triumfetta pannosa</i>	.	.	.
Flowering Plants	Burbark	<i>Triumfetta parviflora</i>	.	.	.
Flowering Plants	Burbark	<i>Triumfetta plumigera</i>	.	.	.
Flowering Plants	Burbark	<i>Triumfetta ryeae</i> subsp. <i>ryeae</i>	DD	.	.
Flowering Plants	Native Burr	<i>Urena australiensis</i>	.	.	.
Flowering Plants	Pink-flowered Burr	<i>Urena lobata</i>	.	.	293234
Flowering Plants	Waltheria	<i>Waltheria indica</i>	.	.	.
Flowering Plants	Red Wax Plant	<i>Thecanthes punicea</i>	.	.	.
Flowering Plants	Thecanthes	<i>Thecanthes sanguinea</i>	.	.	.
Flowering Plants	Thecanthes	<i>Thecanthes</i> sp. Donydji	.	.	.
Flowering Plants	Whitewood	<i>Atalaya hemiglauca</i>	.	.	.
Flowering Plants	Wing-leaf Whitewood	<i>Atalaya variifolia</i>	.	.	.
Flowering Plants	Slender Balloon Vine	<i>Cardiospermum halicacabum</i> var. <i>halicacabum</i>	.	.	.
Flowering Plants	False Hopbush	<i>Distichostemon hispidulus</i>	.	.	.
Flowering Plants	Yellow Hop-bush	<i>Dodonaea lanceolata</i>	.	.	.
Flowering Plants	Yellow Hop-bush	<i>Dodonaea lanceolata</i> var. <i>lanceolata</i>	.	.	.
Flowering Plants	Hop Bush	<i>Dodonaea oxyptera</i>	.	.	.
Flowering Plants	Balloon Hopbush	<i>Dodonaea physocarpa</i>	.	.	.
Flowering Plants	Hop Bush	<i>Dodonaea platyptera</i>	.	.	.
Flowering Plants	Mango Bark	<i>Canarium australianum</i>	.	.	.
Flowering Plants	Green Plum	<i>Buchanania obovata</i>	.	.	.
Flowering Plants	Emu Apple	<i>Owenia vernicosa</i>	.	.	.
Flowering Plants	Boronia	<i>Boronia lanceolata</i>	.	.	.
Flowering Plants	Star Boronia	<i>Boronia lanuginosa</i>	.	.	.
Flowering Plants	Luvunga	<i>Luvunga monophylla</i>	.	.	.
Flowering Plants	Pink Evodia	<i>Melicope elleryana</i>	.	.	.
Flowering Plants	Lime Berry	<i>Micromelum minutum</i>	.	.	.
Flowering Plants	Freshwater Mangrove	<i>Barringtonia acutangula</i> subsp. <i>acutangula</i>	.	.	.
Flowering Plants	Cocky Apple	<i>Planchonia careya</i>	.	.	.
Flowering Plants	Small-leaved Ebony	<i>Diospyros humilis</i>	.	.	.
Flowering Plants	Iron Tree	<i>Diospyros rugosula</i>	.	.	.
Flowering Plants	River Mangrove	<i>Aegiceras corniculatum</i>	.	.	.
Flowering Plants	Yellow Boxwood	<i>Pouteria arnhemica</i>	.	.	.
Flowering Plants	Wild Prune	<i>Pouteria sericea</i>	.	.	.
Flowering Plants	Cordia	<i>Cordia dichotoma</i>	.	.	.
Flowering Plants	Coonta	<i>Ehretia saligna</i>	.	.	.
Flowering Plants	Heliotrope	<i>Heliotropium alcyonium</i>	.	.	.
Flowering Plants	Heliotrope	<i>Heliotropium brachythrix</i>	DD	.	.
Flowering Plants	Heliotrope	<i>Heliotropium bracteatum</i>	.	.	.
Flowering Plants	Heliotrope	<i>Heliotropium foliatum</i>	.	.	.
Flowering Plants	Heliotrope	<i>Heliotropium geocharis</i>	DD	.	.
Flowering Plants	Heliotrope	<i>Heliotropium glabellum</i>	.	.	.
Flowering Plants	Heliotrope	<i>Heliotropium ovalifolium</i>	.	.	.
Flowering Plants	Bushy Heliotrope	<i>Heliotropium paniculatum</i>	.	.	.
Flowering Plants	Heliotrope	<i>Heliotropium plumosum</i>	.	.	.

Group	Common Name	Scientific Name	NT Status	National Status	ID
Flowering Plants	Heliotrope	<i>Heliotropium ramulipatens</i>	.	.	.
Flowering Plants	Heliotrope	<i>Heliotropium</i>	.	.	.
		<i>rhadinostachyum</i>			
Flowering Plants	Heliotrope	<i>Heliotropium skeleton</i>	.	.	.
Flowering Plants	Heliotrope	<i>Heliotropium synaimon</i>	.	.	.
Flowering Plants	Heliotrope	<i>Heliotropium tanythrix</i>	.	.	.
Flowering Plants	Devil's Son	<i>Heliotropium tenuifolium</i>	.	.	.
Flowering Plants	White Heliotrope	<i>Heliotropium ventricosum</i>	.	.	.
Flowering Plants	Cattle Bush	<i>Trichodesma zeylanicum</i>	.	.	.
Flowering Plants	Cattle Bush	<i>Trichodesma zeylanicum</i>	.	.	.
		var. <i>latisepalum</i>			
Flowering Plants	Cattle Bush	<i>Trichodesma zeylanicum</i>	.	.	.
		var. <i>zeylanicum</i>			
Flowering Plants	Archer Cherry	<i>Aidia racemosa</i>	.	.	.
Flowering Plants	Cyclophyllum	<i>Cyclophyllum schultzei</i>	.	.	.
Flowering Plants	Bedstraw	<i>Dentella minutissima</i>	.	.	.
Flowering Plants	Bedstraw	<i>Dentella repens</i>	.	.	.
Flowering Plants	Native Gardenia	<i>Gardenia ewartii</i>	.	.	.
Flowering Plants	Native Gardenia	<i>Gardenia ewartii</i> subsp. <i>ewartii</i>	.	.	.
Flowering Plants	Native Gardenia	<i>Gardenia fucata</i>	.	.	.
Flowering Plants	Native Gardenia	<i>Gardenia megasperma</i>	.	.	.
Flowering Plants	Native Gardenia	<i>Gardenia resinosa</i> subsp. <i>resinosa</i>	.	.	.
Flowering Plants	Native Ixora	<i>Ixora timorensis</i>	.	.	.
Flowering Plants	Leichhardt Tree	<i>Nauclea orientalis</i>	.	.	.
Flowering Plants	Oldenlandia	<i>Oldenlandia argillacea</i>	.	.	.
Flowering Plants	Oldenlandia	<i>Oldenlandia galioides</i>	.	.	.
Flowering Plants	Oldenlandia	<i>Oldenlandia mitrasacmoides</i>	.	.	.
Flowering Plants	Oldenlandia	<i>Oldenlandia mitrasacmoides</i>	.	.	.
		subsp. <i>mitrasacmoides</i>			
Flowering Plants	Oldenlandia	<i>Oldenlandia</i> sp. <i>minute</i>	DD	.	.
Flowering Plants	Oldenlandia	<i>Oldenlandia</i>	.	.	.
		<i>spermacocoides</i>			
Flowering Plants	Native Ixora	<i>Pavetta brownii</i> var. <i>brownii</i>	.	.	.
Flowering Plants	Medicine Bush	<i>Pogonolobus reticulatus</i>	.	.	.
Flowering Plants	Canthium	<i>Psydrax attenuata</i> var. <i>myrmecophila</i>	.	.	.
Flowering Plants	Canthium	<i>Psydrax pendulina</i>	.	.	.
Flowering Plants	Buttonweed	<i>Spermacoce auriculata</i>	.	.	.
Flowering Plants	Buttonweed	<i>Spermacoce brevipflora</i>	.	.	.
Flowering Plants	Buttonweed	<i>Spermacoce calliantha</i>	.	.	.
Flowering Plants	Buttonweed	<i>Spermacoce dolichosperma</i>	.	.	.
Flowering Plants	Buttonweed	<i>Spermacoce hillii</i>	.	.	.
Flowering Plants	Buttonweed	<i>Spermacoce latimarginata</i>	.	.	.
Flowering Plants	Silver-blue Buttonweed	<i>Spermacoce leptoloba</i>	.	.	.
Flowering Plants	Buttonweed	<i>Spermacoce omissa</i>	.	.	.
Flowering Plants	Buttonweed	<i>Spermacoce platyloba</i>	.	.	.
Flowering Plants	Buttonweed	<i>Spermacoce pogostoma</i>	.	.	.
Flowering Plants	Buttonweed	<i>Spermacoce redacta</i>	.	.	.
Flowering Plants	Buttonweed	<i>Spermacoce rupicola</i>	.	.	.
Flowering Plants	Blue Buttonweed	<i>Spermacoce stenophylla</i>	.	.	.
Flowering Plants	Buttonweed	<i>Spermacoce tectanthera</i>	.	.	.
Flowering Plants	Swizzle Bush	<i>Timonius timon</i>	.	.	.
Flowering Plants	Canscora	<i>Canscora diffusa</i>	.	.	.
Flowering Plants	Exacum	<i>Exacum tetragonum</i>	.	.	.
Flowering Plants	Schenkia	<i>Schenkia australis</i>	.	.	.
Flowering Plants	Mitre Plant	<i>Mitrasacme aggregata</i>	.	.	.
Flowering Plants	Mitre Plant	<i>Mitrasacme ambigua</i>	.	.	.
Flowering Plants	Mitre Plant	<i>Mitrasacme</i>	DD	.	.
		<i>brachystemonea</i>			
Flowering Plants	Mitre Plant	<i>Mitrasacme connata</i>	.	.	.
Flowering Plants	White Reed Plant	<i>Mitrasacme elata</i>	.	.	.
Flowering Plants	White Flood Plant	<i>Mitrasacme exserta</i>	.	.	.
Flowering Plants	Mitre Plant	<i>Mitrasacme glaucescens</i>	.	.	.
Flowering Plants	Mitre Plant	<i>Mitrasacme laricifolia</i>	.	.	.
Flowering Plants	Mitre Plant	<i>Mitrasacme micrantha</i>	.	.	.
Flowering Plants	Mitre Plant	<i>Mitrasacme multicaulis</i>	.	.	.
Flowering Plants	Mitre Plant	<i>Mitrasacme nidulifera</i>	.	.	.
Flowering Plants	Mitre Plant	<i>Mitrasacme nudicaulis</i>	.	.	.
Flowering Plants	Mitre Plant	<i>Mitrasacme nudicaulis</i> var. <i>nudicaulis</i>	.	.	.
Flowering Plants	Mitre Plant	<i>Mitrasacme nummularia</i>	.	.	.



Group	Common Name	Scientific Name	NT Status	National Status	ID
Flowering Plants	Mitre Plant	<i>Mitrasacme scriithicola</i>	.	.	.
Flowering Plants	Strychnine Tree	<i>Strychnos lucida</i>	.	.	.
Flowering Plants	Milkwood	<i>Alstonia actinophylla</i>	.	.	.
Flowering Plants	Chainfruit	<i>Alyxia spicata</i>	.	.	.
Flowering Plants	Chainfruit	<i>Alyxia tropica</i>	.	.	.
Flowering Plants	Bally Yam	<i>Brachystelma glabriflorum</i>	.	.	.
Flowering Plants	Conkerberry	<i>Carissa lanceolata</i>	.	.	.
Flowering Plants	Mangrove Creeper	<i>Cynanchum carnosum</i>	.	.	.
Flowering Plants	Gymnanthera	<i>Gymnanthera oblonga</i>	.	.	.
Flowering Plants	Sandstone Wax Flower	<i>Hoya australis</i> subsp. <i>rupicola</i>	.	.	.
Flowering Plants	Milkvine	<i>Marsdenia angustata</i>	.	.	.
Flowering Plants	Milkvine	<i>Marsdenia geminata</i>	.	.	.
Flowering Plants	Milkvine	<i>Marsdenia trinervis</i>	.	.	.
Flowering Plants	Milkvine	<i>Marsdenia velutina</i>	.	.	.
Flowering Plants	Bush Banana	<i>Marsdenia viridiflora</i> subsp. <i>tropica</i>	.	.	.
Flowering Plants	Hairy Silkpod	<i>Parsonsia velutina</i>	.	.	.
Flowering Plants	Caustic Vine	<i>Sarcostemma viminale</i>	.	.	.
Flowering Plants	Caustic Vine	<i>Sarcostemma viminale</i> subsp. <i>brunonianum</i>	.	.	.
Flowering Plants	Corky Milk Vine	<i>Secamone elliptica</i>	.	.	.
Flowering Plants	Iodine Plant	<i>Tabernaemontana orientalis</i>	.	.	.
Flowering Plants	Tylophora	<i>Tylophora cinerascens</i>	.	.	.
Flowering Plants	Tylophora	<i>Tylophora flexuosa</i>	.	.	.
Flowering Plants	Milk Bush	<i>Wrightia saligna</i>	.	.	.
Flowering Plants	False Fiddle-leaf	<i>Hydrolea zeylanica</i>	.	.	.
Flowering Plants	Wild Tobacco	<i>Nicotiana monoschizocarpa</i>	DD	.	.
Flowering Plants	Wild Gooseberry	<i>Physalis angulata</i>	.	.	291984
Flowering Plants	Wild Tomato	<i>Solanum dioicum</i>	.	.	.
Flowering Plants	Wild Tomato	<i>Solanum echinatum</i>	.	.	.
Flowering Plants	Thorny Nightshade	<i>Solanum lucani</i>	.	.	.
Flowering Plants	Solanum	<i>Solanum pugiunculiferum</i>	.	.	.
Flowering Plants	Bonamia	<i>Bonamia brevifolia</i>	.	.	.
Flowering Plants	Grey-vine	<i>Bonamia media</i> var. <i>media</i>	.	.	.
Flowering Plants	Bonamia	<i>Bonamia pannosa</i>	.	.	.
Flowering Plants	Rosinweed	<i>Cressa australis</i>	.	.	.
Flowering Plants	Blue Periwinkle	<i>Evolvulus alsinoides</i>	.	.	.
Flowering Plants	Cow-vine	<i>Ipomoea abrupta</i>	.	.	.
Flowering Plants	Desert Cow-vine	<i>Ipomoea diamantinensis</i>	.	.	.
Flowering Plants	Cow-vine	<i>Ipomoea diversifolia</i>	.	.	.
Flowering Plants	Small Pink Convolvulus	<i>Ipomoea eriocarpa</i>	.	.	.
Flowering Plants	Slender Bindweed	<i>Ipomoea gracilis</i>	.	.	.
Flowering Plants	Mallamak	<i>Ipomoea graminea</i>	.	.	.
Flowering Plants	Common Cow-vine	<i>Ipomoea lonchophylla</i>	.	.	.
Flowering Plants	Morning Glory	<i>Ipomoea nil</i>	.	.	.
Flowering Plants	Bell Vine	<i>Ipomoea plebeia</i>	.	.	.
Flowering Plants	Silky Cow-vine	<i>Ipomoea polymorpha</i>	.	.	.
Flowering Plants	Cow-vine	<i>Ipomoea</i> sp. <i>Tolmer</i>	.	.	.
Flowering Plants	Snake Stem	<i>Jacquemontia browniana</i>	.	.	.
Flowering Plants	Purple-flowered Jungle Creeper	<i>Jacquemontia paniculata</i>	.	.	.
Flowering Plants	Merremia	<i>Merremia gemella</i>	.	.	.
Flowering Plants	Merremia	<i>Merremia incisa</i>	DD	.	.
Flowering Plants	Potato Vine	<i>Operculina brownii</i>	.	.	.
Flowering Plants	Creeping Polymeria	<i>Polymeria ambigua</i>	.	.	.
Flowering Plants	Erect Bindweed	<i>Polymeria longifolia</i>	.	.	.
Flowering Plants	Morning Vine	<i>Xenostegia tridentata</i>	.	.	.
Flowering Plants	Stiff Jasmine	<i>Jasminum molle</i>	.	.	.
Flowering Plants	Mock-Olive	<i>Notelaea</i> sp. <i>Elcho Island</i>	.	.	.
Flowering Plants	Long-leaved Desert Fuchsia	<i>Eremophila longifolia</i>	.	.	.
Flowering Plants	Desert Boobialla	<i>Myoporum montanum</i>	.	.	.
Flowering Plants	White Mangrove	<i>Avicennia marina</i> var. <i>eucalyptifolia</i>	.	.	.
Flowering Plants	Dicliptera	<i>Dicliptera armata</i>	.	.	.
Flowering Plants	Hygrophila	<i>Hygrophila angustifolia</i>	.	.	.
Flowering Plants	Rosy Hypoestes	<i>Hypoestes floribunda</i>	.	.	.
Flowering Plants	Rosy Hypoestes	<i>Hypoestes floribunda</i> var. <i>angustifolia</i>	.	.	.
Flowering Plants	Nelsonia	<i>Nelsonia campestris</i>	.	.	.
Flowering Plants	Pink Tongues	<i>Rostellularia adscendens</i>	.	.	.
Flowering Plants	Pink Tongues	<i>Rostellularia adscendens</i> subsp. <i>adscendens</i>	.	.	.

Group	Common Name	Scientific Name	NT Status	National Status	ID
Flowering Plants	Pink Tongues	<i>Rostellularia adscendens</i> <i>subsp. clementii</i>	.	.	.
Flowering Plants	Josephinia Burr	<i>Josephinia eugeniae</i>	.	.	.
Flowering Plants	Lippia	<i>Phyla nodiflora</i> var. <i>nodiflora</i>	.	.	291964
Flowering Plants	Whistling Tree	<i>Dolichandrone filiformis</i>	.	.	.
Flowering Plants	Lemon Wood	<i>Dolichandrone heterophylla</i>	.	.	.
Flowering Plants	Purple Bush Flower	<i>Anisomeles malabarica</i>	.	.	.
Flowering Plants	Musk Basil	<i>Basilicum polystachyon</i>	.	.	.
Flowering Plants	Beauty Berry	<i>Callicarpa candicans</i>	.	.	.
Flowering Plants	Smooth Spiderbush	<i>Clerodendrum floribundum</i>	.	.	.
Flowering Plants	Scrambling Clerodendrum	<i>Clerodendrum inerme</i>	.	.	.
Flowering Plants	Sacred Basil	<i>Ocimum tenuiflorum</i> var. <i>anisodorum</i>	.	.	.
Flowering Plants	Pityrodia	<i>Pityrodia quadrangulata</i>	.	.	.
Flowering Plants	Pityrodia	<i>Pityrodia ternifolia</i>	.	.	.
Flowering Plants	Mintbush	<i>Plectranthus scutellarioides</i>	.	.	.
Flowering Plants	Pogo	<i>Pogostemon stellatus</i>	.	.	.
Flowering Plants	Premna	<i>Premna acuminata</i>	.	.	.
Flowering Plants	Cheeky Black Plum	<i>Vitex acuminata</i>	.	.	.
Flowering Plants	Black Plum	<i>Vitex glabrata</i>	.	.	.
Flowering Plants	Monkey-flower	<i>Mimulus</i> sp. <i>Groote Eylandt</i>	.	.	.
Flowering Plants	Blackrod	<i>Buchnera asperata</i>	.	.	.
Flowering Plants	Blackrod	<i>Buchnera ciliata</i>	.	.	.
Flowering Plants	Dainty Bush Flower	<i>Buchnera linearis</i>	.	.	.
Flowering Plants	Swamp Foxglove	<i>Centranthera cochinchinensis</i>	.	.	.
Flowering Plants	Bacopa	<i>Bacopa floribunda</i>	.	.	.
Flowering Plants	Limnophila	<i>Limnophila fragrans</i>	.	.	.
Flowering Plants	Bluerod	<i>Stemodia lathraia</i>	.	.	.
Flowering Plants	Bluerod	<i>Stemodia lythriifolia</i>	.	.	.
Flowering Plants	Bluerod	<i>Stemodia tephropelina</i>	.	.	.
Flowering Plants	Sticky Bluerod	<i>Stemodia viscosa</i>	.	.	.
Flowering Plants	Witchweed	<i>Striga curviflora</i>	.	.	.
Flowering Plants	Lindernia	<i>Lindernia clausa</i>	.	.	.
Flowering Plants	Lindernia	<i>Lindernia</i> sp. <i>open throated</i>	.	.	.
Flowering Plants	Golden Bladderwort	<i>Utricularia aurea</i>	.	.	.
Flowering Plants	Golden Bladderwort	<i>Utricularia chrysantha</i>	.	.	.
Flowering Plants	Bladderwort	<i>Utricularia lasiocaulis</i>	.	.	.
Flowering Plants	Bladderwort	<i>Utricularia limosa</i>	.	.	.
Flowering Plants	Bladderwort	<i>Utricularia muelleri</i>	.	.	.
Flowering Plants	Flypaper Trap	<i>Byblis liniflora</i>	.	.	.
Flowering Plants	Northern Holly	<i>Ilex arnhemensis</i> subsp. <i>arnhemensis</i>	.	.	.
Flowering Plants	Lace Flower	<i>Trachymene microcephala</i>	.	.	.
Flowering Plants	Auranticarpa	<i>Auranticarpa melanosperma</i>	.	.	.
Flowering Plants	Trigger Plant	<i>Stylidium capillare</i>	.	.	.
Flowering Plants	Trigger Plant	<i>Stylidium muscicola</i>	.	.	.
Flowering Plants	Trigger Plant	<i>Stylidium schizanthum</i>	.	.	.
Flowering Plants	Trigger Plant	<i>Stylidium semipartitum</i>	.	.	.
Flowering Plants	Wavy Marshwort	<i>Nymphoides crenata</i>	.	.	.
Flowering Plants	Water Snowflake	<i>Nymphoides indica</i>	.	.	.
Flowering Plants	Marshwort	<i>Nymphoides quadriloba</i>	.	.	.
Flowering Plants	Goodenia	<i>Goodenia argillacea</i>	DD	.	.
Flowering Plants	Narrow-leaved Goodenia	<i>Goodenia armstrongiana</i>	.	.	.
Flowering Plants	Split-end Goodenia	<i>Goodenia bymesii</i>	.	.	.
Flowering Plants	Streaked Goodenia	<i>Goodenia coronopifolia</i>	.	.	.
Flowering Plants	Goodenia	<i>Goodenia hispida</i>	.	.	.
Flowering Plants	Goodenia	<i>Goodenia holtzeana</i>	.	.	.
Flowering Plants	Goodenia	<i>Goodenia janamba</i>	.	.	.
Flowering Plants	Goodenia	<i>Goodenia lamprosperma</i>	.	.	.
Flowering Plants	Goodenia	<i>Goodenia leiosperma</i>	.	.	.
Flowering Plants	Goodenia	<i>Goodenia malvina</i>	DD	.	.
Flowering Plants	Goodenia	<i>Goodenia odonnellii</i>	.	.	.
Flowering Plants	Hairy Goodenia	<i>Goodenia pilosa</i>	.	.	.
Flowering Plants	Goodenia	<i>Goodenia purpurascens</i>	.	.	.
Flowering Plants	Goodenia	<i>Goodenia redacta</i>	.	.	.
Flowering Plants	Goodenia	<i>Goodenia viscidula</i>	.	.	.
Flowering Plants	Fanflower	<i>Lechenaultia filiformis</i>	.	.	.
Flowering Plants	Fanflower	<i>Scaevola amblyanthera</i>	.	.	.
Flowering Plants	Fanflower	<i>Scaevola amblyanthera</i> var. <i>amblyanthera</i>	.	.	.
Flowering Plants	Fanflower	<i>Scaevola browniana</i>	.	.	.

Group	Common Name	Scientific Name	NT Status	National Status	ID
Flowering Plants	Fanflower	<i>Scaevola browniana</i> subsp. <i>browniana</i>	.	.	.
Flowering Plants	Bushy Fanflower	<i>Scaevola ovalifolia</i>	.	.	.
Flowering Plants	Fanflower	<i>Scaevola revoluta</i>	.	.	.
Flowering Plants	Fanflower	<i>Scaevola revoluta</i> subsp. <i>revoluta</i>	.	.	.
Flowering Plants	Adenostemma	<i>Adenostemma lavenia</i>	.	.	.
Flowering Plants	Parrot Daisy	<i>Allopterigeron filifolius</i>	.	.	.
Flowering Plants	Cobbler's Pegs	<i>Bidens bipinnata</i>	.	.	288764
Flowering Plants	Daisy	<i>Blumea axillaris</i>	.	.	.
Flowering Plants	Daisy	<i>Blumea benthamiana</i>	DD	.	.
Flowering Plants	Daisy	<i>Blumea diffusa</i>	.	.	.
Flowering Plants	Daisy	<i>Blumea saxatilis</i>	.	.	.
Flowering Plants	Daisy	<i>Blumea tenella</i>	.	.	.
Flowering Plants	Burr-Daisy	<i>Calotis breviseta</i>	.	.	.
Flowering Plants	Spreading Sneezeweed	<i>Centipeda minima</i>	.	.	.
Flowering Plants	Vernonia	<i>Cyanthillium cinereum</i>	.	.	.
Flowering Plants	Daisy	<i>Diodontium filifolium</i>	DD	.	.
Flowering Plants	Yellow Twin Stem	<i>Flaveria australasica</i>	.	.	.
Flowering Plants	Daisy	<i>Pentalepis ecliptoides</i>	.	.	.
Flowering Plants	Fruit Salad Bush	<i>Pterocaulon serrulatum</i>	.	.	.
Flowering Plants	Fruit Salad Bush	<i>Pterocaulon serrulatum</i> var. <i>velutinum</i>	.	.	.
Flowering Plants	Apple Bush	<i>Pterocaulon sphacelatum</i>	.	.	.
Flowering Plants	Daisy	<i>Pterocaulon verbascifolium</i>	.	.	.
Flowering Plants	East Indian Globe-Thistle	<i>Sphaeranthus indicus</i>	.	.	.
Flowering Plants	Spreading Nut-heads	<i>Sphaeromorphaea australis</i>	.	.	.
Flowering Plants	Stinkweed	<i>Streptoglossa bubakii</i>	.	.	.
Flowering Plants	Aromatic Daisy	<i>Streptoglossa odora</i>	.	.	.
Flowering Plants	Daisy	<i>Wedelia cunninghamii</i>	.	.	.
Flowering Plants	Daisy	<i>Wedelia verbesinoides</i>	.	.	.
Fish	Freshwater Sawfish	<i>Pristis microdon</i>	VU	VU	176261
Frogs	Marbled Frog	<i>Limnodynastes convexiusculus</i>	.	.	.
Frogs	Ornate Burrowing Frog	<i>Opisthodon ornatus</i>	DD	.	.
Frogs	Bilingual Froglet	<i>Crinia bilingual</i>	.	.	.
Frogs	Desert Froglet	<i>Crinia deserticola</i>	.	.	.
Frogs	Remote Froglet	<i>Crinia remota</i>	.	.	.
Frogs	Northern Spadefoot Toad	<i>Notaden melanoscaphus</i>	.	.	.
Frogs	Floodplain Toadlet	<i>Uperoleia inundata</i>	.	.	.
Frogs	Stonemason Toadlet	<i>Uperoleia lithomoda</i>	.	.	.
Frogs	Giant Frog	<i>Litoria australis</i>	DD	.	.
Frogs	Northern Dwarf Tree-frog	<i>Litoria bicolor</i>	DD	.	.
Frogs	Green Tree-frog	<i>Litoria caerulea</i>	.	.	.
Frogs	Copland's Rock Frog	<i>Litoria coplandi</i>	.	.	.
Frogs	Hidden-ear Frog	<i>Litoria cryptotis</i>	.	.	.
Frogs	Peter's Frog	<i>Litoria inermis</i>	.	.	.
Frogs	Long-footed Frog	<i>Litoria longipes</i>	.	.	.
Frogs	Rocket Frog	<i>Litoria nasuta</i>	.	.	.
Frogs	Pale Frog	<i>Litoria pallida</i>	.	.	.
Frogs	Roth's Tree-Frog	<i>Litoria rothii</i>	.	.	.
Frogs	Red Tree-frog	<i>Litoria rubella</i>	.	.	.
Frogs	Tornier's Frog	<i>Litoria tornieri</i>	.	.	.
Frogs	Wotjulum Frog	<i>Litoria wotjulumensis</i>	.	.	.
Reptiles	Freshwater Crocodile	<i>Crocodylus johnstoni</i>	.	.	.
Reptiles	Saltwater Crocodile	<i>Crocodylus porosus</i>	.	.	.
Reptiles	Northern Long-necked Turtle	<i>Macrochelodina rugosa</i>	.	.	.
Reptiles	Cann's Long-necked Turtle	<i>Chelodina canni</i>	.	.	.
Reptiles	Northern Snapping Turtle	<i>Elseya dentata</i>	.	.	.
Reptiles	Diamond Head Turtle	<i>Emydura subglobosa</i>	.	.	.
Reptiles	Victoria River Red-faced Turtle	<i>Emydura victoriae</i>	.	.	.
Reptiles	Fat-tailed Gecko	<i>Diplodactylus conspicillatus</i>	.	.	.
Reptiles	Northern Dtella	<i>Gehyra australis</i>	.	.	.
Reptiles	Borrooloola Dtella	<i>Gehyra borrooloola</i>	.	.	.
Reptiles	Northern Spotted Rock Dtella	<i>Gehyra nana</i>	.	.	.
Reptiles	Arnhem Land Spotted Dtella	<i>Gehyra pamela</i>	.	.	.
Reptiles	Bynoe's Gecko	<i>Heteronotia binoei</i>	.	.	.
Reptiles	Pale-striped Ground Gecko	<i>Lucasium immaculatum</i>	.	.	.
Reptiles	Crowned Gecko	<i>Lucasium stenodactylum</i>	.	.	.
Reptiles	Marbled Velvet Gecko	<i>Oedura marmorata</i>	.	.	.

Group	Common Name	Scientific Name	NT Status	National Status	ID
Reptiles	Zig-zag Gecko	<i>Oedura rhombifer</i>	.	.	.
Reptiles	Beaked Gecko	<i>Rhynchoedura ornata</i>	.	.	.
Reptiles	Spiny-tailed Gecko	<i>Strophurus ciliaris</i>	.	.	.
Reptiles	Rusty-topped Delma	<i>Delma borea</i>	.	.	.
Reptiles	Sharp-snouted Delma	<i>Delma nasuta</i>	.	.	.
Reptiles	Burton's Legless Lizard	<i>Lialis burtonis</i>	.	.	.
Reptiles	Western Hooded Scaly-foot	<i>Pygopus nigriceps</i>	.	.	.
Reptiles	Two-Spined Rainbow Skink	<i>Carlia amax</i>	.	.	.
Reptiles	Slender Rainbow Skink	<i>Carlia gracilis</i>	.	.	.
Reptiles	Striped Rainbow Skink	<i>Carlia munda</i>	.	.	.
Reptiles	Red-Sided Rainbow Skink	<i>Carlia rufilatus</i>	.	.	.
Reptiles	Port Essington Ctenotus	<i>Ctenotus essingtonii</i>	.	.	.
Reptiles	Plain Ctenotus	<i>Ctenotus inornatus</i>	.	.	.
Reptiles	Military Ctenotus	<i>Ctenotus militaris</i>	.	.	.
Reptiles	Leopard Ctenotus	<i>Ctenotus pantherinus</i>	.	.	.
Reptiles	Robust Ctenotus	<i>Ctenotus robustus</i>	.	.	.
Reptiles	Spalding's Ctenotus	<i>Ctenotus spaldingi</i>	.	.	.
Reptiles	Scant-Striped Ctenotus	<i>Ctenotus vertebralis</i>	.	.	.
Reptiles	Narrow-Banded Sand Swimmer	<i>Eremiascincus fasciolatus</i>	.	.	.
Reptiles	Smooth-Tailed Skink	<i>Glaphyromorphus isolepis</i>	.	.	.
Reptiles	Griffin's Lerista	<i>Lerista griffini</i>	.	.	.
Reptiles	Eastern Lerista	<i>Lerista orientalis</i>	.	.	.
Reptiles	Grey's Menetia	<i>Menetia greyii</i>	.	.	.
Reptiles	Main's Menetia	<i>Menetia maini</i>	.	.	.
Reptiles	Red-Tailed Snake-Eyed Skink	<i>Morethia ruficauda</i>	.	.	.
Reptiles	Storr's Snake-Eyed Skink	<i>Morethia storri</i>	.	.	.
Reptiles	Ornate Snake-Eyed Skink	<i>Notoscincus ornatus</i>	.	.	.
Reptiles	Kinghorn's Snake-Eyed Skink	<i>Proablepharus kinghorni</i>	.	.	.
Reptiles	Slender Snake-Eyed Skink	<i>Proablepharus tenuis</i>	.	.	.
Reptiles	Centralian Blue-Tongued Lizard	<i>Tiliqua multifasciata</i>	.	.	.
Reptiles	Common Blue-Tongued Lizard	<i>Tiliqua scincoides</i>	DD	.	.
Reptiles	Friiled Lizard	<i>Chlamydosaurus kingii</i>	.	.	.
Reptiles	White-lipped Dragon	<i>Diporiphora albilabris</i>	.	.	.
Reptiles	Two-Lined Dragon	<i>Diporiphora bilineata</i>	.	.	.
Reptiles	Lally's Two-line Dragon	<i>Diporiphora lalliae</i>	.	.	.
Reptiles	Yellow-sided Two-line Dragon	<i>Diporiphora magna</i>	.	.	.
Reptiles	Gilbert's Dragon	<i>Lophognathus gilberti</i>	.	.	.
Reptiles	Ridge-tailed Monitor	<i>Varanus acanthurus</i>	.	.	.
Reptiles	Sand Goanna	<i>Varanus gouldii</i>	.	.	.
Reptiles	Mangrove Monitor	<i>Varanus indicus</i>	.	.	.
Reptiles	Mertens' Water Monitor	<i>Varanus mertensi</i>	VU	.	347295
Reptiles	Mitchell's Water Monitor	<i>Varanus mitchelli</i>	DD	.	.
Reptiles	Spotted Tree Monitor	<i>Varanus scalaris</i>	DD	.	.
Reptiles	Black-tailed Monitor	<i>Varanus tristis</i>	.	.	.
Reptiles	Northern Blind Snake	<i>Ramphotyphlops diversus</i>	.	.	.
Reptiles	Robust Blind Snake	<i>Ramphotyphlops ligatus</i>	.	.	.
Reptiles	Children's Python	<i>Antaresia childreni</i>	DD	.	.
Reptiles	Black-headed Python	<i>Aspidites melanocephalus</i>	.	.	.
Reptiles	Water Python	<i>Liasis fuscus</i>	.	.	.
Reptiles	Olive Python	<i>Liasis olivaceus</i>	.	.	.
Reptiles	Carpet Python	<i>Morelia spilota</i>	.	.	.
Reptiles	Arafura File Snake	<i>Acrochordus arafurae</i>	.	.	.
Reptiles	Brown Tree Snake	<i>Boiga irregularis</i>	DD	.	.
Reptiles	Green Tree Snake	<i>Dendrelaphis punctulata</i>	DD	.	.
Reptiles	Keelback	<i>Tropidonophis mairii</i>	.	.	.
Reptiles	Half-girdled Snake	<i>Brachyurophis semifasciatus</i>	.	.	.
Reptiles	Northern Small-eyed Snake	<i>Cryptophis pallidiceps</i>	DD	.	.
Reptiles	Olive Whip Snake	<i>Demansia olivacea</i>	DD	.	.
Reptiles	Papaun Whip Snake	<i>Demansia papuensis</i>	DD	.	.
Reptiles	Black Whip Snake	<i>Demansia vestigiata</i>	DD	.	.
Reptiles	Orange-naped Snake	<i>Furina ornata</i>	.	.	.
Reptiles	King Brown Snake	<i>Pseudechis australis</i>	.	.	.
Reptiles	Ringed Brown Snake	<i>Pseudonaja modesta</i>	.	.	.
Reptiles	Western Brown Snake	<i>Pseudonaja nuchalis</i>	.	.	.
Reptiles	Little Spotted Snake	<i>Suta punctata</i>	.	.	.
Reptiles	Bandy Bandy	<i>Vermicella annulata</i>	.	.	.
Birds	Emu	<i>Dromaius novaehollandiae</i>	VU	.	176363

Group	Common Name	Scientific Name	NT Status	National Status	ID
Birds	Brown Quail	<i>Coturnix ypsilophora</i>	.	.	.
Birds	Magpie Goose	<i>Anseranas semipalmata</i>	.	.	.
Birds	Wandering Whistling-Duck	<i>Dendrocygna arcuata</i>	.	.	.
Birds	Plumed Whistling-Duck	<i>Dendrocygna eytoni</i>	.	.	.
Birds	Radjah Shelduck	<i>Tadorna radjah</i>	.	.	177769
Birds	Pink-eared Duck	<i>Malacorhynchus membranaceus</i>	.	.	.
Birds	Green Pygmy-Goose	<i>Nettapus pulchellus</i>	.	.	.
Birds	Grey Teal	<i>Anas gracilis</i>	.	.	.
Birds	Pacific Black Duck	<i>Anas superciliosa</i>	.	.	.
Birds	Hardhead	<i>Aythya australis</i>	.	.	.
Birds	Australasian Grebe	<i>Tachybaptus novaehollandiae</i>	.	.	.
Birds	Hoary-headed Grebe	<i>Poliocephalus poliocephalus</i>	.	.	.
Birds	Great Crested Grebe	<i>Podiceps cristatus</i>	.	.	.
Birds	Common Bronzewing	<i>Phaps chalcoptera</i>	.	.	.
Birds	Flock Bronzewing	<i>Phaps histrionica</i>	.	.	.
Birds	Crested Pigeon	<i>Ocyphaps lophotes</i>	.	.	.
Birds	Spinifex Pigeon	<i>Geophaps plumifera</i>	.	.	.
Birds	Partridge Pigeon	<i>Geophaps smithii</i>	VU	VU	176384
Birds	Chestnut-quilled Rock-Pigeon	<i>Petrophassa rufipennis</i>	.	.	.
Birds	Diamond Dove	<i>Geopelia cuneata</i>	.	.	.
Birds	Peaceful Dove	<i>Geopelia striata</i>	.	.	.
Birds	Bar-shouldered Dove	<i>Geopelia humeralis</i>	.	.	.
Birds	Pied Imperial Pigeon	<i>Ducula bicolor</i>	.	.	.
Birds	Tawny Frogmouth	<i>Podargus strigoides</i>	.	.	.
Birds	Spotted Nightjar	<i>Eurostopodus argus</i>	.	.	.
Birds	Large-tailed Nightjar	<i>Caprimulgus macrurus</i>	.	.	.
Birds	Australian Owlet-nightjar	<i>Aegotheles cristatus</i>	.	.	.
Birds	Fork-tailed Swift	<i>Apus pacificus</i>	.	.	.
Birds	Australasian Darter	<i>Anhinga novaehollandiae</i>	.	.	.
Birds	Little Pied Cormorant	<i>Microcarbo melanoleucos</i>	.	.	.
Birds	Great Cormorant	<i>Phalacrocorax carbo</i>	.	.	.
Birds	Little Black Cormorant	<i>Phalacrocorax sulcirostris</i>	.	.	.
Birds	Pied Cormorant	<i>Phalacrocorax varius</i>	.	.	.
Birds	Australian Pelican	<i>Pelecanus conspicillatus</i>	.	.	.
Birds	Black-necked Stork	<i>Ephippiorhynchus asiaticus</i>	.	.	.
Birds	Black Bittern	<i>Ixobrychus flavicollis</i>	DD	.	.
Birds	White-necked Heron	<i>Ardea pacifica</i>	.	.	.
Birds	Eastern Great Egret	<i>Ardea modesta</i>	.	.	.
Birds	Intermediate Egret	<i>Ardea intermedia</i>	.	.	.
Birds	Great-billed Heron	<i>Ardea sumatrana</i>	.	.	.
Birds	Cattle Egret	<i>Ardea ibis</i>	.	.	.
Birds	Pied Heron	<i>Egretta picata</i>	.	.	.
Birds	White-faced Heron	<i>Egretta novaehollandiae</i>	.	.	.
Birds	Little Egret	<i>Egretta garzetta</i>	.	.	.
Birds	Nankeen Night Heron	<i>Nycticorax caledonicus</i>	.	.	.
Birds	Glossy Ibis	<i>Plegadis falcinellus</i>	.	.	.
Birds	Australian White Ibis	<i>Threskiornis molucca</i>	.	.	.
Birds	Straw-necked Ibis	<i>Threskiornis spinicollis</i>	.	.	.
Birds	Royal Spoonbill	<i>Platalea regia</i>	.	.	.
Birds	Yellow-billed Spoonbill	<i>Platalea flavipes</i>	.	.	.
Birds	Eastern Osprey	<i>Pandion cristatus</i>	.	.	.
Birds	Black-shouldered Kite	<i>Elanus axillaris</i>	.	.	.
Birds	Square-tailed Kite	<i>Lophoictinia isura</i>	.	.	.
Birds	Black-breasted Buzzard	<i>Hamirostra melanosternon</i>	.	.	.
Birds	Pacific Baza	<i>Aviceda subcristata</i>	.	.	.
Birds	White-bellied Sea-eagle	<i>Haliaeetus leucogaster</i>	.	.	.
Birds	Whistling Kite	<i>Haliastur sphenurus</i>	.	.	.
Birds	Brahminy Kite	<i>Haliastur indus</i>	.	.	.
Birds	Black Kite	<i>Milvus migrans</i>	.	.	.
Birds	Brown Goshawk	<i>Accipiter fasciatus</i>	.	.	.
Birds	Collared Sparrowhawk	<i>Accipiter cirrhocephalus</i>	.	.	.
Birds	Grey Goshawk	<i>Accipiter novaehollandiae</i>	.	.	.
Birds	Spotted Harrier	<i>Circus assimilis</i>	.	.	.
Birds	Red Goshawk	<i>Erythrotriorchis radiatus</i>	VU	VU	176391
Birds	Wedge-tailed Eagle	<i>Aquila audax</i>	.	.	.
Birds	Little Eagle	<i>Hieraaetus morphnoides</i>	.	.	.
Birds	Nankeen Kestrel	<i>Falco cenchroides</i>	.	.	.
Birds	Brown Falcon	<i>Falco berigora</i>	.	.	.
Birds	Australian Hobby	<i>Falco longipennis</i>	.	.	.
Birds	Grey Falcon	<i>Falco hypoleucos</i>	.	.	.

Group	Common Name	Scientific Name	NT Status	National Status	ID
Birds	Black Falcon	<i>Falco subniger</i>	.	.	.
Birds	Peregrine Falcon	<i>Falco peregrinus</i>	.	.	.
Birds	Sarus Crane	<i>Grus antigone</i>	.	.	.
Birds	Brolga	<i>Grus rubicunda</i>	.	.	.
Birds	Purple Swampphen	<i>Porphyrio porphyrio</i>	.	.	.
Birds	White-browed Crane	<i>Amauromis cinerea</i>	.	.	.
Birds	Black-tailed Native-hen	<i>Tribonyx ventralis</i>	.	.	.
Birds	Eurasian Coot	<i>Fulica atra</i>	.	.	.
Birds	Australian Bustard	<i>Ardeotis australis</i>	VU	.	176354
Birds	Bush Stone-curlew	<i>Burhinus grallarius</i>	.	.	.
Birds	Black-winged Stilt	<i>Himantopus himantopus</i>	.	.	.
Birds	Red-necked Avocet	<i>Recurvirostra novaehollandiae</i>	.	.	.
Birds	Black-fronted Dotterel	<i>Elseyaornis melanops</i>	.	.	.
Birds	Red-kneed Dotterel	<i>Erythrogonyx cinctus</i>	.	.	.
Birds	Masked Lapwing	<i>Vanellus miles</i>	.	.	.
Birds	Comb-crested Jacana	<i>Irediparra gallinacea</i>	.	.	.
Birds	Whimbrel	<i>Numenius phaeopus</i>	.	.	.
Birds	Common Sandpiper	<i>Actitis hypoleucos</i>	.	.	.
Birds	Marsh Sandpiper	<i>Tringa stagnatilis</i>	.	.	.
Birds	Wood Sandpiper	<i>Tringa glareola</i>	.	.	.
Birds	Red-necked Stint	<i>Calidris ruficollis</i>	.	.	.
Birds	Sharp-tailed Sandpiper	<i>Calidris acuminata</i>	.	.	.
Birds	Red-backed Button-quail	<i>Turnix maculosus</i>	.	.	.
Birds	Chestnut-backed Button-quail	<i>Turnix castanotus</i>	DD	.	.
Birds	Australian Pratincole	<i>Stiltia isabella</i>	.	.	.
Birds	Red-tailed Black-Cockatoo	<i>Calyptorhynchus banksii</i>	N	.	223765
Birds	Galah	<i>Eulophus roseicapilla</i>	.	.	.
Birds	Little Corella	<i>Cacatua sanguinea</i>	.	.	.
Birds	Sulphur-Crested Cockatoo	<i>Cacatua galerita</i>	N	.	223772
Birds	Cockatiel	<i>Nymphicus hollandicus</i>	.	.	.
Birds	Rainbow Lorikeet	<i>Trichoglossus haematodus</i>	.	.	.
Birds	Varied Lorikeet	<i>Psitteuteles versicolor</i>	.	.	.
Birds	Red-winged Parrot	<i>Aprosmictus erythropterus</i>	.	.	.
Birds	Northern Rosella	<i>Platycercus venustus</i>	.	.	.
Birds	Hooded Parrot	<i>Psephotus dissimilis</i>	.	.	.
Birds	Budgerigar	<i>Melopsittacus undulatus</i>	.	.	.
Birds	Pheasant Coucal	<i>Centropus phasianinus</i>	.	.	.
Birds	Eastern Koel	<i>Eudynamys orientalis</i>	.	.	.
Birds	Channel-billed Cuckoo	<i>Scythrops novaehollandiae</i>	.	.	.
Birds	Horsfield's Bronze-Cuckoo	<i>Chalcites basalis</i>	.	.	.
Birds	Little Bronze-Cuckoo	<i>Chalcites minutillus</i>	.	.	.
Birds	Pallid Cuckoo	<i>Cacomantis pallidus</i>	.	.	.
Birds	Brush Cuckoo	<i>Cacomantis variolosus</i>	.	.	.
Birds	Oriental Cuckoo	<i>Cuculus optatus</i>	.	.	.
Birds	Rufous Owl	<i>Ninox rufa</i>	.	.	.
Birds	Barking Owl	<i>Ninox connivens</i>	.	.	.
Birds	Southern Boobook	<i>Ninox novaeseelandiae</i>	.	.	.
Birds	Masked Owl	<i>Tyto novaehollandiae</i>	EN/ VU	EN/VU	177895
Birds	Masked Owl (northern mainland)	<i>Tyto novaehollandiae kimberli</i>	VU	VU	594609
Birds	Eastern Barn Owl	<i>Tyto javanica</i>	.	.	.
Birds	Azure Kingfisher	<i>Ceyx azureus</i>	.	.	.
Birds	Blue-winged Kookaburra	<i>Dacelo leachii</i>	DD	.	.
Birds	Forest Kingfisher	<i>Todiramphus macleayii</i>	.	.	.
Birds	Red-backed Kingfisher	<i>Todiramphus pyrrhopygius</i>	.	.	.
Birds	Sacred Kingfisher	<i>Todiramphus sanctus</i>	.	.	.
Birds	Rainbow Bee-eater	<i>Merops ornatus</i>	.	.	.
Birds	Dollarbird	<i>Eurystomus orientalis</i>	.	.	.
Birds	Black-tailed Treecreeper	<i>Climacteris melanura</i>	.	.	.
Birds	Western Bowerbird	<i>Ptilonorhynchus guttatus</i>	.	.	.
Birds	Great Bowerbird	<i>Ptilonorhynchus nuchalis</i>	.	.	.
Birds	Red-backed Fairy-wren	<i>Malurus melanocephalus</i>	.	.	.
Birds	Variegated Fairy-wren	<i>Malurus lamberti</i>	.	.	.
Birds	Weebill	<i>Smicornis brevirostris</i>	.	.	.
Birds	Green-backed Gerygone	<i>Gerygone chloronota</i>	.	.	.
Birds	White-throated Gerygone	<i>Gerygone albogularis</i>	.	.	.
Birds	Red-browed Pardalote	<i>Pardalotus rubricatus</i>	.	.	.
Birds	Striated Pardalote	<i>Pardalotus striatus</i>	.	.	.
Birds	Singing Honeyeater	<i>Lichenostomus virescens</i>	.	.	.
Birds	White-gaped Honeyeater	<i>Lichenostomus unicolor</i>	.	.	.

Group	Common Name	Scientific Name	NT Status	National Status	ID
Birds	Grey-fronted Honeyeater	<i>Lichenostomus plumulus</i>	.	.	.
Birds	Yellow-tinted Honeyeater	<i>Lichenostomus flavesceus</i>	.	.	.
Birds	Yellow-throated Miner	<i>Manorina flavigula</i>	.	.	.
Birds	Spiny-cheeked Honeyeater	<i>Acanthagenys rufogularis</i>	.	.	.
Birds	Bar-breasted Honeyeater	<i>Ramsayornis fasciatus</i>	.	.	.
Birds	Rufous-banded Honeyeater	<i>Conopophila albogularis</i>	.	.	.
Birds	Rufous-throated Honeyeater	<i>Conopophila rufogularis</i>	.	.	.
Birds	Crimson Chat	<i>Epthianura tricolor</i>	.	.	.
Birds	Yellow Chat (inland)	<i>Epthianura crocea crocea</i>	.	.	.
Birds	Black Honeyeater	<i>Sugomel niger</i>	.	.	.
Birds	Dusky Honeyeater	<i>Myzomela obscura</i>	.	.	.
Birds	Banded Honeyeater	<i>Cissomela pectoralis</i>	.	.	.
Birds	Brown Honeyeater	<i>Lichmera indistincta</i>	.	.	.
Birds	Black-chinned Honeyeater	<i>Melithreptus gularis</i>	.	.	.
Birds	White-throated Honeyeater	<i>Melithreptus albogularis</i>	.	.	.
Birds	Blue-faced Honeyeater	<i>Entomyzon cyanotis</i>	.	.	.
Birds	Silver-crowned Friarbird	<i>Philemon argenticeps</i>	.	.	.
Birds	Little Friarbird	<i>Philemon citreogularis</i>	.	.	.
Birds	Grey-crowned Babbler	<i>Pomatostomus temporalis</i>	.	.	.
Birds	Varied Sittella	<i>Daphoenositta chrysoptera</i>	.	.	.
Birds	Black-faced Cuckoo-shrike	<i>Coracina novaehollandiae</i>	.	.	.
Birds	White-bellied Cuckoo-shrike	<i>Coracina papuensis</i>	.	.	.
Birds	White-winged Triller	<i>Lalage sueurii</i>	.	.	.
Birds	Varied Triller	<i>Lalage leucomela</i>	.	.	.
Birds	Crested Shrike-tit	<i>Falcunculus frontatus whitei</i>	VU	VU	176377
Birds	Rufous Whistler	<i>Pachycephala rufiventris</i>	.	.	.
Birds	Little Shrike-thrush	<i>Colluricincla megarhyncha</i>	.	.	.
Birds	Sandstone Shrike-thrush	<i>Colluricincla woodwardi</i>	.	.	.
Birds	Grey Shrike-thrush	<i>Colluricincla harmonica</i>	.	.	.
Birds	Australasian Figbird	<i>Sphecotheres vieilloti</i>	.	.	.
Birds	Yellow Oriole	<i>Oriolus flavocinctus</i>	.	.	.
Birds	Olive-backed Oriole	<i>Oriolus sagittatus</i>	.	.	.
Birds	White-breasted Woodswallow	<i>Artamus leucorhynchus</i>	.	.	.
Birds	Masked Woodswallow	<i>Artamus personatus</i>	.	.	.
Birds	White-browed Woodswallow	<i>Artamus superciliosus</i>	.	.	.
Birds	Black-faced Woodswallow	<i>Artamus cinereus</i>	.	.	.
Birds	Little Woodswallow	<i>Artamus minor</i>	.	.	.
Birds	Pied Butcherbird	<i>Cracticus nigrogularis</i>	.	.	.
Birds	Australian Magpie	<i>Cracticus tibicen</i>	.	.	.
Birds	Spangled Drongo	<i>Dicrurus bracteatus</i>	.	.	.
Birds	Arafura Fantail	<i>Rhipidura dryas</i>	.	.	.
Birds	Grey Fantail	<i>Rhipidura albiscapa</i>	.	.	.
Birds	Northern Fantail	<i>Rhipidura rufiventris</i>	.	.	.
Birds	Willie Wagtail	<i>Rhipidura leucophrys</i>	.	.	.
Birds	Torresian Crow	<i>Corvus orru</i>	.	.	.
Birds	Leaden Flycatcher	<i>Myiagra rubecula</i>	.	.	.
Birds	Shining Flycatcher	<i>Myiagra alecto</i>	.	.	.
Birds	Restless Flycatcher	<i>Myiagra inquieta</i>	.	.	.
Birds	Magpie-lark	<i>Grallina cyanoleuca</i>	.	.	.
Birds	Apostlebird	<i>Struthidea cinerea</i>	.	.	.
Birds	Jacky Winter	<i>Microeca fascinans</i>	.	.	.
Birds	Lemon-bellied Flycatcher	<i>Microeca flavigaster</i>	.	.	.
Birds	Hooded Robin	<i>Melanodryas cucullata</i>	EN/-	EN/-	597046
Birds	Hooded Robin	<i>Melanodryas cucullata picata/westralensis</i>	.	.	.
Birds	White-browed Robin	<i>Poecilodryas superciliosa</i>	.	.	.
Birds	Singing Bushlark	<i>Mirafrja javanica</i>	.	.	.
Birds	Golden-headed Cisticola	<i>Cisticola exilis</i>	.	.	.
Birds	Australian Reed-Warbler	<i>Acrocephalus australis</i>	.	.	.
Birds	Tawny Grassbird	<i>Megalurus timoriensis</i>	.	.	.
Birds	Rufous Songlark	<i>Cincloramphus mathewsi</i>	.	.	.
Birds	Yellow White-eye	<i>Zosterops luteus</i>	.	.	.
Birds	Fairy Martin	<i>Petrochelidon ariel</i>	.	.	.
Birds	Tree Martin	<i>Petrochelidon nigricans</i>	.	.	.
Birds	Mistletoebird	<i>Dicaeum hirundinaceum</i>	.	.	.
Birds	Zebra Finch	<i>Taeniopygia guttata</i>	.	.	.
Birds	Double-barred Finch	<i>Taeniopygia bichenovii</i>	.	.	.
Birds	Long-tailed Finch	<i>Poephila acuticauda</i>	.	.	.
Birds	Masked Finch	<i>Poephila personata</i>	.	.	.
Birds	Crimson Finch	<i>Neochmia phaeton</i>	.	.	.
Birds	Star Finch	<i>Neochmia ruficauda</i>	.	.	.
Birds	Gouldian Finch	<i>Erythrura gouldiae</i>	EN	EN	176370

Group	Common Name	Scientific Name	NT Status	National Status	ID
Birds	Yellow-rumped Mannikin	<i>Lonchura flaviprymna</i>	.	.	.
Birds	Pictorella Mannikin	<i>Heteromunia pectoralis</i>	.	.	.
Birds	Australasian Pipit	<i>Anthus novaeseelandiae</i>	.	.	.
Birds	Grey Wagtail	<i>Motacilla cinerea</i>	.	.	.
Mammals	Echidna	<i>Tachyglossus aculeatus</i>	.	.	.
Mammals	Northern Quoll	<i>Dasyurus hallucatus</i>	CR	EN	176443
Mammals	Sandstone Antechinus	<i>Pseudantechinus bilarni</i>	DD	.	.
Mammals	Long-tailed Planigale	<i>Planigale ingrami</i>	.	.	.
Mammals	Common Planigale	<i>Planigale maculata</i>	.	.	.
Mammals	Kultarr	<i>Antechinomys laniger</i>	.	.	.
Mammals	Kakadu Dunnart	<i>Sminthopsis bindi</i>	DD	.	.
Mammals	Stripe-faced Dunnart	<i>Sminthopsis macroura</i>	.	.	.
Mammals	Golden Bandicoot	<i>Isodon auratus</i>	EN	VU	176421
Mammals	Northern Brown Bandicoot	<i>Isodon macrourus</i>	.	.	.
Mammals	Sugar Glider	<i>Petaurus breviceps</i>	.	.	.
Mammals	Rock Ringtail	<i>Petropseudes dahli</i>	.	.	.
Mammals	Common Brushtail Possum	<i>Trichosurus vulpecula</i>	.	.	.
	(northern)	<i>arnhemensis</i>	.	.	.
Mammals	Spectacled Hare-wallaby	<i>Lagorchestes conspicillatus</i>	.	.	.
Mammals	Agile Wallaby	<i>Macropus agilis</i>	N	.	223786
Mammals	Antilopine Wallaroo	<i>Macropus antilopinus</i>	.	.	.
Mammals	Common Wallaroo	<i>Macropus robustus</i>	.	.	.
Mammals	Northern Nailtail Wallaby	<i>Onychogalea unguifera</i>	.	.	.
Mammals	Short-eared Rock-wallaby	<i>Petrogale brachyotis</i>	.	.	.
Mammals	Black Flying-fox	<i>Pteropus alecto</i>	.	.	.
Mammals	Little Red Flying-fox	<i>Pteropus scapulatus</i>	.	.	.
Mammals	Ghost Bat	<i>Macroderma gigas</i>	.	.	.
Mammals	Dusky Leaf-nosed Bat	<i>Hipposideros ater</i>	.	.	.
Mammals	Orange Leaf-nosed bat	<i>Rhinonictis aurantia</i>	.	.	.
Mammals	Yellow-bellied Sheath-tailed Bat	<i>Saccolaimus flaviventris</i>	.	.	.
Mammals	Common Sheath-tailed Bat	<i>Taphozous georgianus</i>	.	.	.
Mammals	Northern Free-tailed Bat	<i>Chaerephon jobensis</i>	.	.	.
Mammals	Beccari's Free-tailed Bat	<i>Mormopterus beccarii</i>	.	.	.
Mammals	Large Bent-winged Bat	<i>Miniopterus schreibersii</i>	.	.	.
Mammals	Northern Long-eared Bat	<i>Nyctophilus arnhemensis</i>	.	.	.
Mammals	Eastern Long-eared Bat	<i>Nyctophilus bifax</i>	.	.	.
Mammals	Lesser Long-eared Bat	<i>Nyctophilus geoffroyi</i>	.	.	.
Mammals	Pygmy Long-eared Bat	<i>Nyctophilus walkeri</i>	.	.	.
Mammals	Gould's Wattled Bat	<i>Chalinolobus gouldii</i>	.	.	.
Mammals	Hoary Wattled Bat	<i>Chalinolobus nigrogriseus</i>	.	.	.
Mammals	Large-footed Myotis	<i>Myotis macropus</i>	.	.	.
Mammals	Inland Broad-nosed Bat	<i>Scotorepens balstoni</i>	.	.	.
Mammals	Little Broad-nosed Bat	<i>Scotorepens greyii</i>	.	.	.
Mammals	Northern Cave Bat	<i>Vespadelus caurinus</i>	.	.	.
Mammals	Brush-tailed Rabbit-rat	<i>Conilurus penicillatus</i>	VU	VU	176414
Mammals	Northern Short-tailed Mouse	<i>Leggadina lakedownensis</i>	.	.	.
Mammals	Delicate Mouse	<i>Pseudomys delicatulus</i>	.	.	.
Mammals	Western Chestnut Mouse	<i>Pseudomys nanus</i>	.	.	.
Mammals	Common Rock-rat	<i>Zyzomys argurus</i>	.	.	.
Mammals	Grassland Melomys	<i>Melomys burtoni</i>	.	.	.
Mammals	Pale Field-rat	<i>Rattus tunneyi</i>	.	.	.
Mammals	Long-haired Rat	<i>Rattus villosissimus</i>	.	.	.
Mammals	Dingo / Wild dog	<i>Canis lupus</i>	N	.	183280

EX = Extinct EW = Extinct in the Wild ER= Extinct in the NT EN = Endangered

EN/VU = One Endangered subspecies/One Vulnerable subspecies

VU=Vulnerable

VU/- = One or more subspecies vulnerable EN/- = One or more subspecies endangered

More species info: Go to [www.landmanager.org.au/view/index.aspx?id=####](http://www.landmanager.org.au/view/index.aspx?id=####)  
where #### is the ID number from the tables above for the species of interest.

Species listed in the table above were recorded from all the grid cells (red/  
blue line) shown below that overlap Alistair Mackie EL 27918 'Roper Project'



# Alistair Mackie EL 27918 'Roper Project' Weeds and Potential Weeds

Introduced plants recorded in the grid cell(s) in which Alistair Mackie EL 27918 'Roper Project' occurs and that have been identified as problem weeds in one or more locations in northern Australia. Occurrence based on Department of Natural Resources, Environment and The Arts databases.

Common Name	Scientific Name	NT Status	National Status	Other Status	ID
Awnless Barnyard Grass	<i>Echinochloa colona</i>	.	.	DEU	290114
Barleria	<i>Barleria prionitis</i>	A C	ALERT	MP K2 C&E G&M	288734
Bellyache Bush	<i>Jatropha gossypifolia</i>	B C	.	K2 WA1 WA4 Q2 C&E G&M CYP DEU	113957
Buffel Grass	<i>Cenchrus ciliaris</i>	.	.	MP Gr G&M DEU	643089
Caltrop	<i>Tribulus terrestris</i>	B C	.	CYP SA	361555
Camel Melon	<i>Citrullus lanatus</i>	.	.	G&M	289444
Caribbean Stylo	<i>Stylosanthes hamata</i>	.	.	DEU	292974
Coffee Senna	<i>Senna occidentalis</i>	B C	.	G&M DEU	292474
Columbus Grass	<i>Sorghum alnum</i>	.	.	NSW	361495
Flannel Weed	<i>Sida cordifolia</i>	B C	.	WA1 G&M DEU	292594
Gambia Pea	<i>Crotalaria goreensis</i>	.	.	MP	183442
Gomphrena Weed	<i>Gomphrena celosioides</i>	.	.	DEU	290514
Grader Grass	<i>Themeda quadrivalvis</i>	B C	.	G&M CYP DEU	107883
Hyptis	<i>Hyptis suaveolens</i>	B C	.	G&M	290734
Lippia	<i>Phyla nodiflora</i> var. <i>nodiflora</i>	.	.	G&M NSW	291964
Madagascan Rubber Vine	<i>Cryptostegia madagascariensis</i>	A C	.	K2 WA1 WA2 Q3 C&E	237689
Mesquite	<i>Prosopis pallida</i>	A C	WONS	K2 WA1 WA2 WA4 Q2 G&M NSW SA	114045
Mission Grass (annual)	<i>Pennisetum pedicellatum</i>	.	.	WeedsAus	291864
Mossman River Grass	<i>Cenchrus echinatus</i>	B C	.	NSW	289124
Paddy's Lucerne	<i>Sida rhombifolia</i>	B C	.	MP G&M DEU	292604
Para Grass	<i>Urochloa mutica</i>	.	.	MP G&M	293304
Parkinsonia	<i>Parkinsonia aculeata</i>	B C	WONS	MP K2 WA1 WA4 Q2 G&M CYP DEU NSW SA	114160
Prickly Malvastrum	<i>Malvastrum coromandelianum</i>	.	.	DEU	291094
Purpletop Chloris	<i>Chloris barbata</i>	.	.	DEU	289314
Rubber Bush	<i>Calotropis procera</i>	B C (S of 16.5 deg S)	.	WA1 WA2 G&M	288914
Sicklepod	<i>Senna obtusifolia</i>	B C	.	WA1 WA2 Q2 G&M CYP DEU	131903
Small Devil's Claw	<i>Martynia annua</i>	A C	.	MP K2 WA1 WA2 G&M CYP	291124
Soft Lovegrass	<i>Eragrostis pilosa</i>	.	.	DEU	372338
Spiked Malvastrum	<i>Malvastrum americanum</i>	.	.	DEU	291084
Spiny Sida	<i>Sida spinosa</i>	.	.	DEU	292614
Spiny-head Sida	<i>Sida acuta</i>	B C	.	WA1 G&M	292584
Starburr	<i>Acanthospermum hispidum</i>	B C	.	.	288214
Sweet Acacia	<i>Vachellia farnesiana</i>	.	.	DEU	288164
Townsville Lucerne	<i>Stylosanthes humilis</i>	.	.	DEU	292984
Ulcardo Melon	<i>Cucumis melo</i>	.	.	DEU	289734

Status Codes:

1. NATIONAL STATUS CODES

WONS, Weeds of National Significance

Alert, Alert List for Environmental Weeds (Please call Exotic Plant Pest Hotline 1800 084 881 if you think you have seen this weed)

Sleeper, National Sleeper Weed

Target, Targeted for eradication. ([www.landmanager.com.au/view/index.aspx?id=449837](http://www.landmanager.com.au/view/index.aspx?id=449837))

2. NT STATUS CODES

A, NT Class A Weed (to be eradicated)

B, NT Class B Weed (growth & spread to be controlled)

C, NT Class C Weed (not to be introduced) ([www.landmanager.com.au/view/index.aspx?id=449869](http://www.landmanager.com.au/view/index.aspx?id=449869))

3. OTHER STATUS CODES

C&E, Csurhes, S. & Edwards, R. (1998) Potential Environmental Weeds in Australia. Candidate Species for Preventative Control. Environment Australia, Canberra ([www.landmanager.com.au/view/index.aspx?id=394504](http://www.landmanager.com.au/view/index.aspx?id=394504))

CYP, Draft Cape York Peninsula Pest Management Plan 2006-2011 ([www.landmanager.com.au/view/index.aspx?id=371200](http://www.landmanager.com.au/view/index.aspx?id=371200))

DEU, Plants listed as environmental weeds by the Desert Uplands Strategic Land Resource Assessment ([www.landmanager.com.au/view/index.aspx?id=332123](http://www.landmanager.com.au/view/index.aspx?id=332123))

G&M, Grice AC, Martin TG. 2005. The Management of Weeds and Their Impact on Biodiversity in the Rangelands. Cooperative Research Centre (CRC) for Australian Weed Management and CSIRO Sustainable Ecosystems. Commonwealth Australia ([www.landmanager.com.au/view/index.aspx?id=163572](http://www.landmanager.com.au/view/index.aspx?id=163572))

Gr, Groves et al. 2003. Weed categories for natural and agricultural ecosystem management. Bureau of Rural Sciences ([www.landmanager.com.au/view/index.aspx?id=388018](http://www.landmanager.com.au/view/index.aspx?id=388018))

K0, High Priority Weeds not yet established in the Katherine region

K1, High Priority Weeds posing environmental threats in the Katherine region

K2, High Priority Weeds posing existing threats in the Katherine region, as described in the Katherine Regional Weed Management Strategy 2005-2010 ([www.landmanager.com.au/view/index.aspx?id=130286](http://www.landmanager.com.au/view/index.aspx?id=130286))

MP, Northern Territory Parks & Conservation Masterplan ([www.landmanager.com.au/view/index.aspx?id=144141](http://www.landmanager.com.au/view/index.aspx?id=144141))

NAQS, North Australian Quarantine Strategy Target List ([www.landmanager.com.au/view/index.aspx?id=449416](http://www.landmanager.com.au/view/index.aspx?id=449416))

NSW, Declared Noxious Weed in NSW ([www.landmanager.com.au/view/index.aspx?id=449983](http://www.landmanager.com.au/view/index.aspx?id=449983))

Q1, QLD Class 1 Weed (not to be introduced, kept or supplied)

Q2, Class 2 Weed (eradicate where possible, not to be introduced, kept or supplied)

Q3, Qld Class 3 Weed (to be controlled near environmentally sensitive areas- not to be supplied/sold without a permit) ([www.landmanager.com.au/view/index.aspx?id=190714](http://www.landmanager.com.au/view/index.aspx?id=190714))

SA, Declared Plant in South Australia ([www.landmanager.com.au/view/index.aspx?id=449996](http://www.landmanager.com.au/view/index.aspx?id=449996))

WeedsAus, Listed as a significant weed by Weeds Australia ([www.landmanager.com.au/view/index.aspx?id=14576](http://www.landmanager.com.au/view/index.aspx?id=14576))

WA1, WA Weed Class P1 (movement prohibited)

WA2, WA Weed Class P2 (aim to eradicate)

WA3, WA Weed Class P3 (control infestations)

WA4, WA Weed Class P4 (prevent spread)

WA5, WA Weed Class P3 (control infestations on public land) ([www.landmanager.com.au/view/index.aspx?id=449884](http://www.landmanager.com.au/view/index.aspx?id=449884)).

More species info: Go to [www.landmanager.org.au/view/index.aspx?id=####](http://www.landmanager.org.au/view/index.aspx?id=####)  
 where #### is the ID number from the tables above for the species of interest.

Plants listed in the table above were recorded from all the grid cells shown  
 below (red/blue line) that overlap Alistair Mackie EL 27918 'Roper Project'

# Alistair Mackie EL 27918 'Roper Project' Pest and Potential Pest Animals

Animals with pest potential recorded in the bioregion(s) in which Alistair Mackie EL 27918 'Roper Project' occurs. Occurrence based on Department of Natural Resources, Environment and The Arts databases.

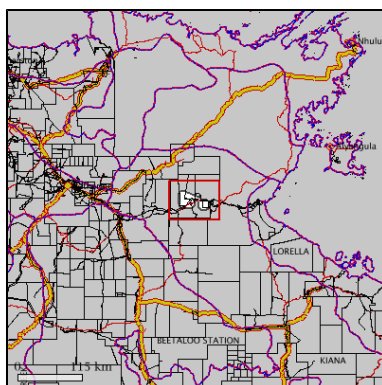
Common Name	Scientific Name	NT Status	National Status	ID
Cane Toad	<i>Chaunus marinus</i>	P	.	183252
Asian House Gecko	<i>Hemidactylus frenatus</i>	P	.	188964
Rock Dove	<i>Columba livia</i>	P	.	183336
Red-tailed Black-Cockatoo	<i>Calyptorhynchus banksii</i>	N	.	223765
Sulphur-Crested Cockatoo	<i>Cacatua galerita</i>	N	.	223772
Agile Wallaby	<i>Macropus agilis</i>	N	.	223786
House Mouse	<i>Mus musculus</i>	P	.	187720
Black Rat	<i>Rattus rattus</i>	P	.	183236
Dingo / Wild dog	<i>Canis lupus</i>	N	.	183280
Cat	<i>Felis catus</i>	P	.	183259
Donkey	<i>Equus asinus</i>	P	.	183287
Horse	<i>Equus caballus</i>	P	.	183315
Pig	<i>Sus scrofa</i>	P	.	183329
Camel	<i>Camelus dromedarius</i>	P	.	183210
Swamp Buffalo	<i>Bubalus bubalis</i>	P	.	183245
Cattle	<i>Bos indicus / Bos taurus</i>	P	.	183266

NT STATUS CODES:

P, Prohibited species (all exotic vertebrates except those listed as non-prohibited ([www.landmanager.com.au/view/index.aspx?id=450509](http://www.landmanager.com.au/view/index.aspx?id=450509)))  
 Int, Introduced species (all non-prohibited vertebrates, and all other exotic species ([www.landmanager.com.au/view/index.aspx?id=280771](http://www.landmanager.com.au/view/index.aspx?id=280771)))  
 N, Native species with pest potential.

More species info: Go to [www.landmanager.org.au/view/index.aspx?id=####](http://www.landmanager.org.au/view/index.aspx?id=####)  
 where #### is the ID number from the tables above for the species of interest.

Potential pest animals listed in the table above were recorded from the bioregions shown below (red/blue line) that overlap Alistair Mackie EL 27918 'Roper Project'



Generated from NT Infonet (<http://www.infonet.cdu.edu.au/nrm>) Mon Oct 24 16:17:03 CST 2011

Soils and vegetation graphs and tables refer to area of soils and vegetation only. Fire graphs and tables refer to entire selected area including sea if present. Calculations are derived from map images or vector data, and should be taken as a guide only. Accuracy cannot be guaranteed. For small areas, figures should be rounded to the nearest whole number.

## **Appendix 6**

### **CAPPING AND PLUGGING OF EXPLORATION DRILLHOLES AND ABANDONMENT OF BORES**

## ADVISORY NOTE

# **CAPPING AND PLUGGING OF EXPLORATION DRILLHOLES AND ABANDONMENT OF BORES**

---

***This advisory note outlines the approach for capping of collared holes and the plugging of uncollared holes, below ground level. It also provides advice for adequate closure of bores used in mining operations.***

---

## INTRODUCTION

Explorers are required under the *Mining Management Act 2001* to rehabilitate areas impacted by their activities. The main goal in environmental management of exploration activities is to minimise or prevent unnecessary impacts and rehabilitate sites where disturbance cannot be avoided.

Exploration drilling has the potential to impact on the environment in a variety of ways including groundwater aquifers, waterways and wetlands. In addition, open holes pose a danger to people, wildlife, livestock and future exploration and pastoral vehicles traversing the area.

Likewise, bores used to access groundwater for mining and exploration processing and camp consumption purposes can similarly constitute a hazard to public health and safety, and can adversely affect the quality and flow of groundwater resources if abandoned without due concern. It is therefore imperative that bores are adequately prepared for abandonment when they are no longer required.

## REQUIREMENTS

Drill and bore holes should be abandoned to restore as close as possible the controlling geological conditions that existed prior to drilling and so prevent contamination of aquifers, interconnection between aquifers and the physical and environmental hazards resulting from open holes.

Drill and bore holes shall be closed and the closure shall be permanent. The requirements can be minimised by planning capping and plugging or back filling as part of the routine of drilling operations.

It is recognised “best practice” in the Northern Territory for exploration drill holes to be backfilled to the surface with a suitable medium (eg. concrete or cuttings) however holes as a minimum should be plugged in the manner described in the diagrams below. The use of octo or “occy” plugs is not endorsed.

Special consideration for the protection of groundwater may be required where an exploration drill hole intersects an aquifer. These issues are outlined below.

## **1. Drill holes intersecting an undetectable or single unconfined aquifer (water table)**

### **a. Collared Holes**

- PVC collars may be readily cut below ground level to a minimum depth of 0.3m using a powered brush cutter modified with a diamond masonry blade or an internal pipe cutter. The cut section of collar may be removed from the hole using chain tongs or an oil filter remover if necessary
- A non-degradable plug, bridge (metal plate) or casing cap should be installed above the cut off casing at a minimum of 0.3 metres below ground level. The plug may be fitted with a length of wire rope and a tag as an indicator, if required. **Figure 1** demonstrates how the hole above the plug should be back filled with compacted earth or cuttings.
- Alternately, holes may be either backfilled with drill cuttings, clean fill or cement, allowing for settlement.
- The soil backfill should be compacted and mounded over the hole to allow for subsidence and prevent ponding of surface water

### **b. Uncollared Holes**

- Holes should be plugged at least 1 metre below ground level with a non-degradable plug or bridge. The plug is to be at least 50 millimetres larger than the diameter of the drill hole but depending on the nature of the ground, must be of sufficient size as to remain firmly in position.
- To enable the placement of the plug the hole may be reamed-out to 1m depth with hand tools or counter-bored by the drill rig with a larger drill bit. **Figure 2** indicates how the hole above the plug should be backfilled with compacted earth and mounded over at the surface.
- Alternately, holes may be either backfilled with drill cuttings, clean fill or cement, allowing for settlement.
- The intention is that water shall not ingress the hole and cause it to erode and reopen, and particular care is required to ensure the long term effectiveness of the plugging procedure.

## **2. Drill holes which intersect a single confined aquifer**

- The main objective in sealing holes in single confined aquifers is to contain water in the aquifer.
- **Figure 3** shows how holes should be plugged across the aquifer confining bed interface for a thickness of about 4m (2m above the interface and 2m below); then backfill or plug as above.

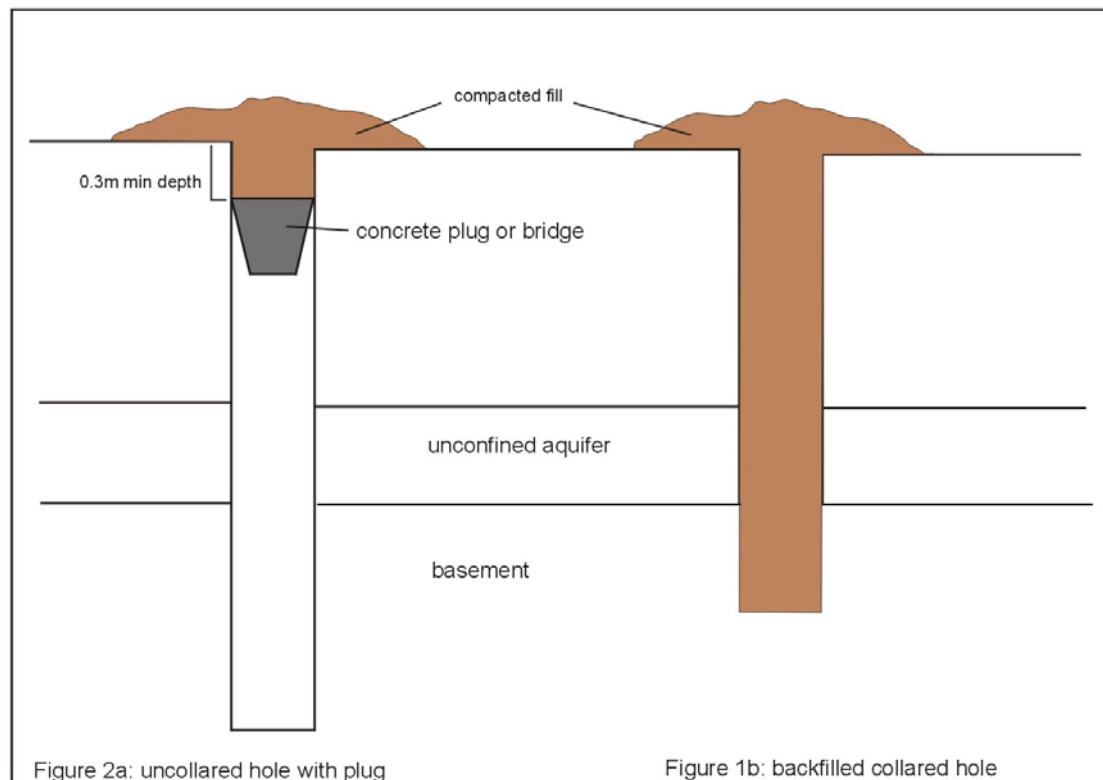
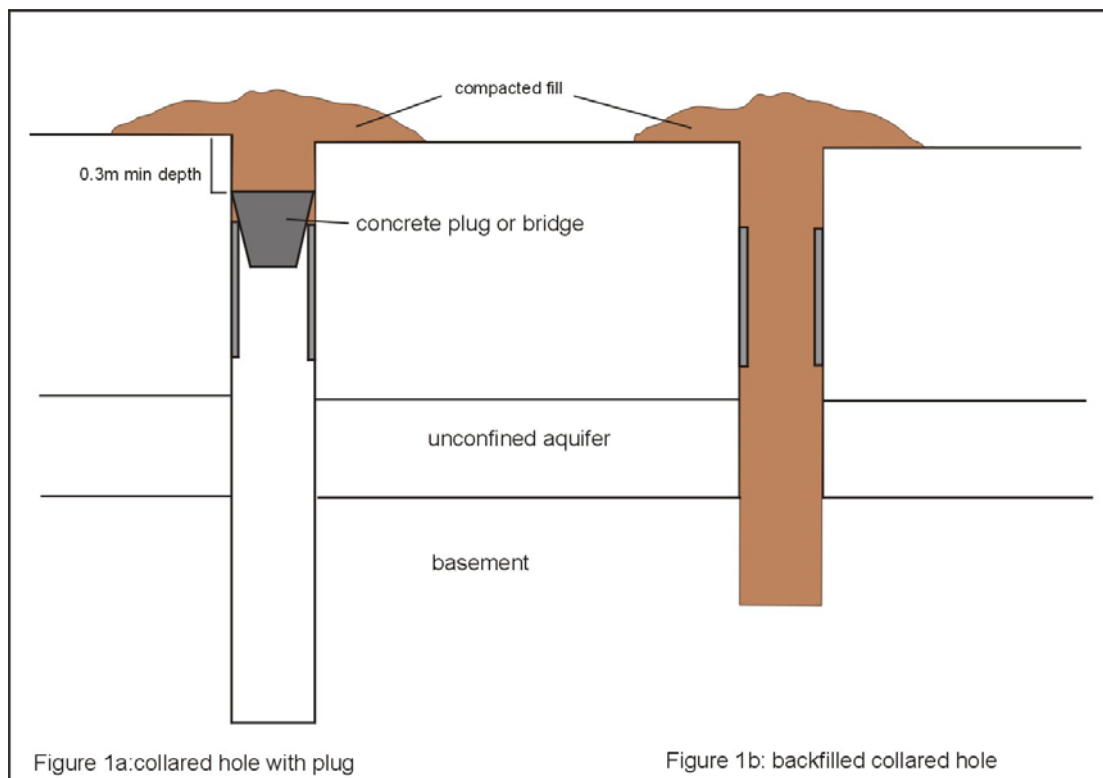
## **3. Drill holes which intersect multiple aquifers**

- Major aquifers should be sealed to prevent inter-aquifer flow.

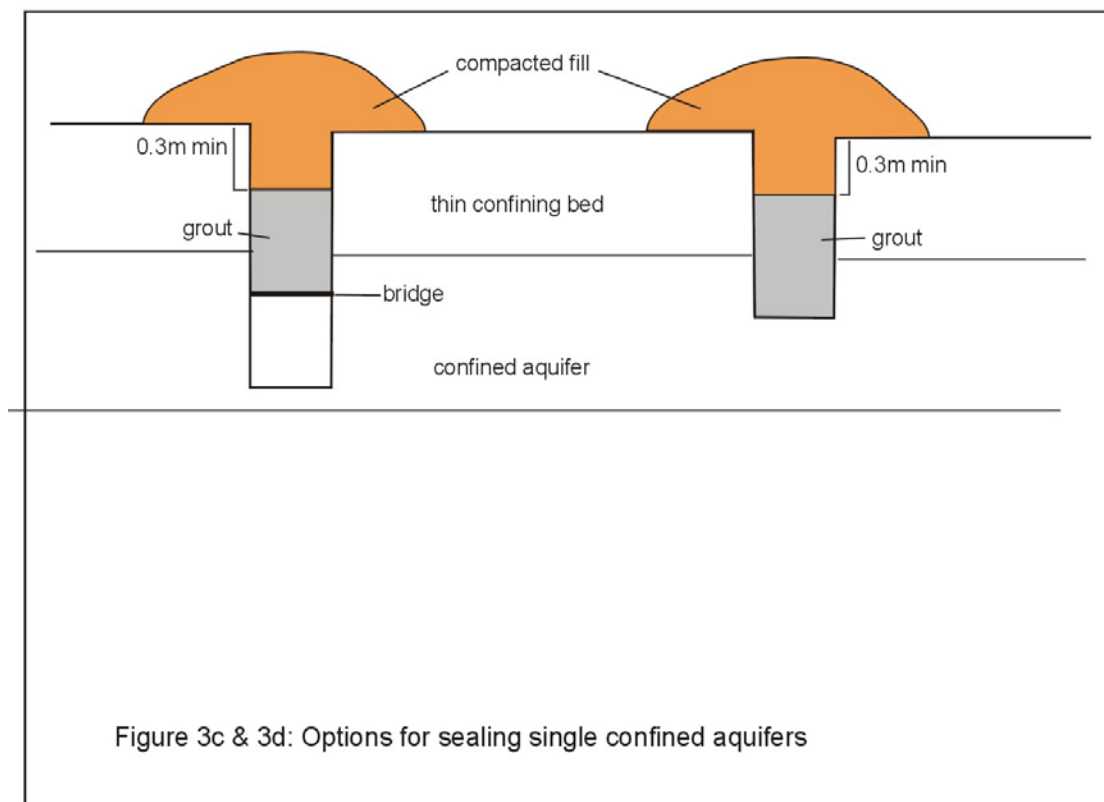
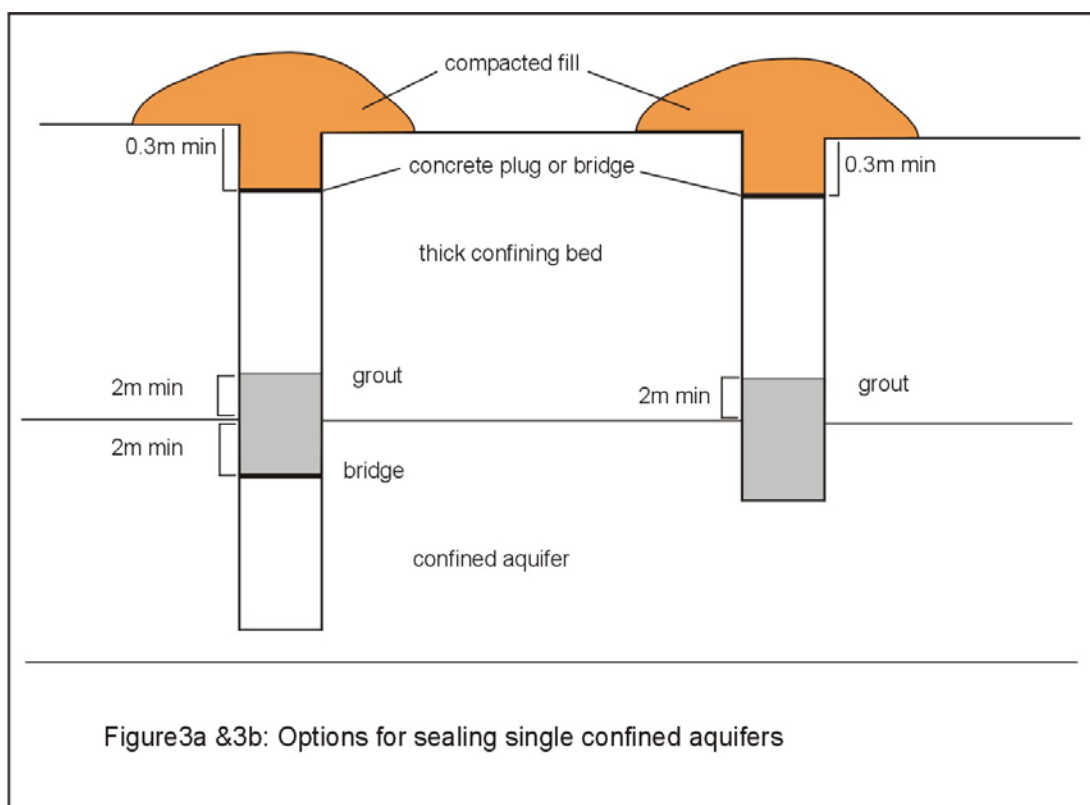
- Grout plugs should be positioned at the interfaces between aquifers and the overlying confining beds. The grout should be at least 4m thick, with 2m above and 2m below the interface. **Figure 4** shows some possible methods of sealing drill holes in multiple aquifer systems.
- Shallow holes can be backfilled from the bottom back to the surface with grout.

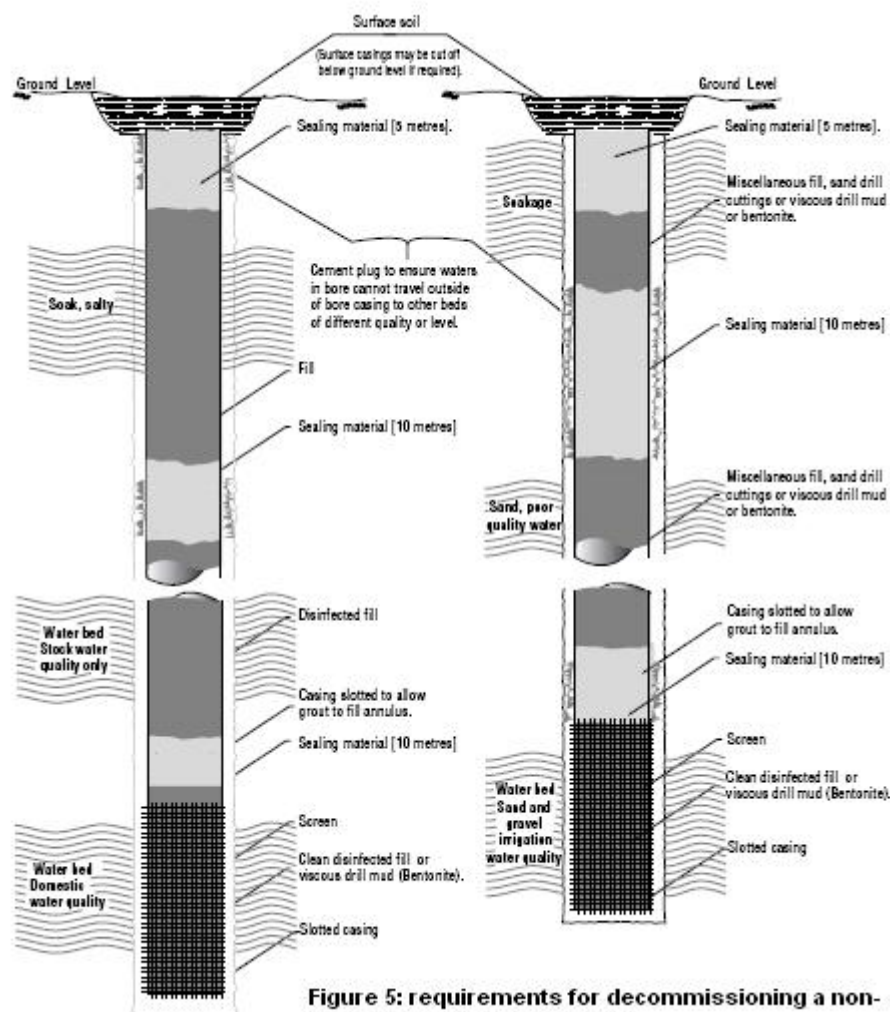
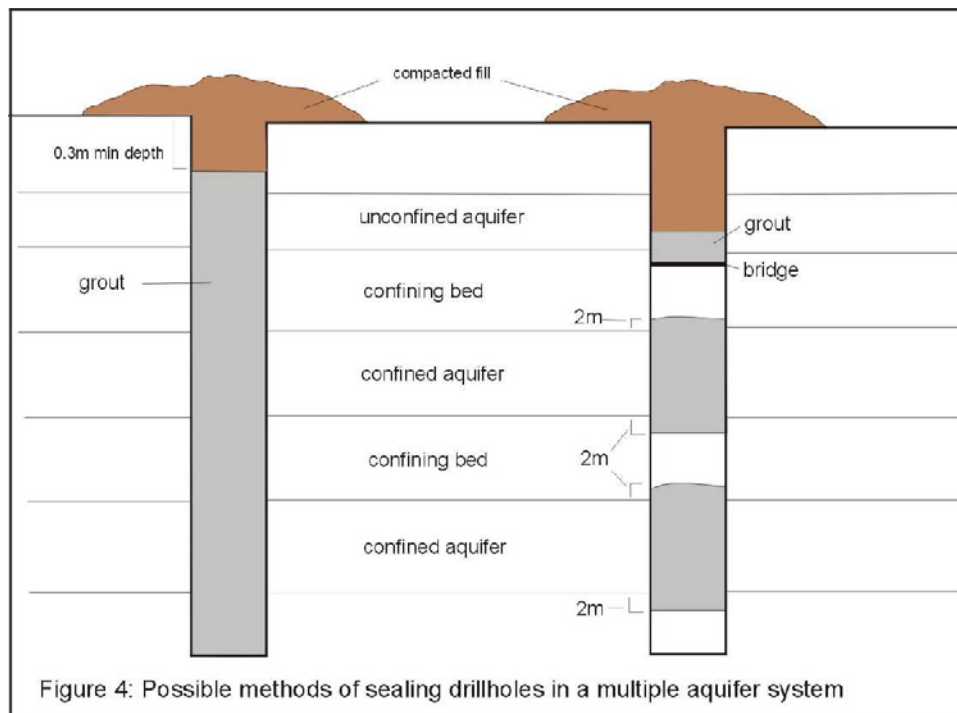
#### **4. Bore decommissioning**

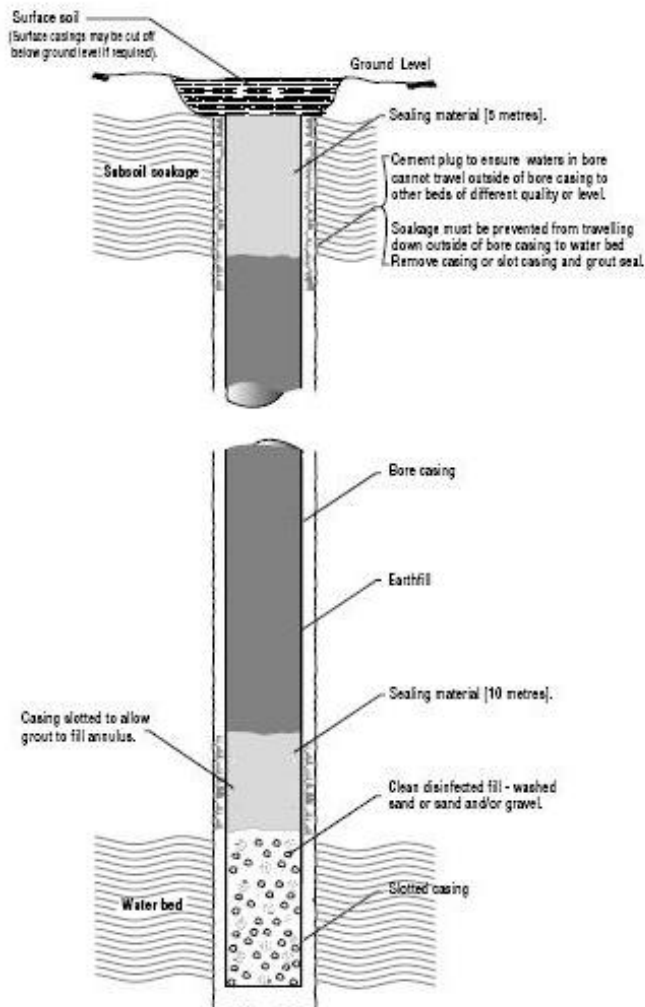
- All bores that are to be permanently decommissioned must be completely sealed and filled in a manner that prevents vertical movement of water within the bore.
- The sealing material must not pose any potential health risk and should be more impervious than the material through which the bore was drilled. Concrete, cement grout or bentonite grout shall be used as primary sealing materials and shall be placed from hole-bottom upwards.
- Fill material should consist of clean or disinfected sand, coarse stone, clay or drill cuttings.
- Flowing bores with high flows and pressure shall be sealed exclusively with cement grout to a depth of at least 20 meters (unless the flow originates from less than 20 meters).
- All bores shall be sealed with approved sealing materials from a depth of 5 meters to around 30cm below the surface. Topsoil shall be placed above this to assist in full rehabilitation. Surface casings may be left in place if they have been pressure cemented or if they have been determined to be sound, in which case they must be bridged with cement grout.
- Grout bridges may be used where it is not practicable to fully grout a bore. A minimum of 10 meters is required for a bridge (20 meters for a flowing bore). These will be set in impermeable strata immediately above and below each aquifer formation in the bore.
- Records shall be complete and accurate regarding the location of abandoned bores and the procedure used for decommissioning.



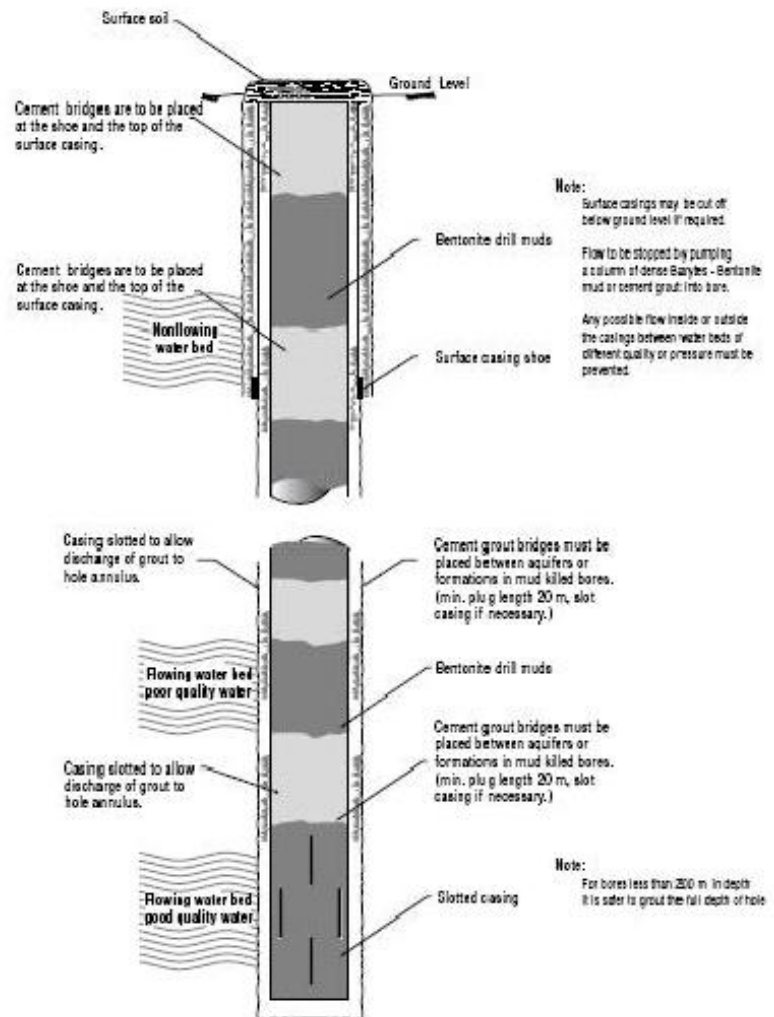








**Figure 6: requirements for decommissioning a single aquifer non-flowing bore**



**Figure 7: requirements for decommissioning a multiple aquifer flowing bore**

**For further information or advice on this subject please contact**

Mining and Petroleum, Authorisations and Evaluation  
Department of Regional Development, Primary Industry, Fisheries and Resources  
GPO Box 3000, Darwin, Northern Territory 0801  
Phone : +61 8 8999 6528  
E-mail : mineral.info@nt.gov.au

Fax : +61 8 8999 6527  
Website: www.minerals.nt.gov.au