

2010

Annual Report

EL 26977

Period: 23/07/2009 to 22/07/2010

Barrow Creek Region, Northern Territory

Fertoz Pty Ltd

19 Livingston Ave.

Baulkam Hills

NSW 2153

Barrow Creek Project

1:100 000 Mapsheets: 5754 Home of Bullion, 5853 Utopia,
5854 Larapulla, 5753 Woodgreen

1:250 000 Mapsheets: SF6306 Barrow Creek, SF5310 Alcoota

Commodity: Phosphate

WA Jettner B.Sc (Geol.)

Minesite Services Australia

December 2010



Contents

1. Executive Summary
2. Contact Details
3. Introduction
4. Tenure
 - a. Mining
 - b. Real Property
 - c. Other Stakeholders
5. Location and Access
6. Regional Geology
7. Licence Geology
8. Previous Exploration
9. Work Done in Year 1, (2009 - 2010)
 - a. Field Work
 - b. Desktop Surveys
 - c. Exploration Targeting
 - d. Prospect Generation
10. Proposed Work Program for Year 2, (2010 - 2011)
11. Expenditure Covenants
 - a. Expenditure Report for Year 1, (2009 – 2010)
 - b. Proposed Expenditure for Year 2, (2010 – 2011)
12. References

List of Figures

- | | |
|-----------|---------------------------------|
| Figure 1. | Location Map |
| Figure 2. | Real Property Tenure |
| Figure 3. | Licence Access |
| Figure 4. | Regional Geological Setting |
| Figure 5. | Licence Geology |
| Figure 6. | Historical Exploration Licences |

List of Tables

- | | |
|----------|--------------------------------|
| Table 1. | Historical Exploration Reports |
|----------|--------------------------------|

List of Appendices

- | | |
|-------------|--|
| Appendix 1. | Expenditure Report for Year 1, (2009 – 2010) |
|-------------|--|

1. EXECUTIVE SUMMARY

In the latter part of October 2010 EL 26977 was purchased by Fertoz Pty Ltd from the previous titleholders FSL World Holdings Pty Ltd. The EL consists of 284 graticular blocks, (920km²) located in the Barrow Creek Region of the Northern Territory. The licence covers Cambrian age siliciclastic and calcareous rocks which form the south eastern boundary of the Georgina Basin where it onlaps the Aileron Province.

The area of interest occurs within and adjacent to the boundary of the Georgina Basin and the new titleholders consider the licence area to be favourable for the discovery of phosphate deposits of a similar nature to that found to the east of this locality. The Arthur Creek Formation is the target rock unit in this locality as it represents the calcareous unit deposited in the Cambrian. This Formation has a lower anaerobic limestone and an upper aerobic limestone which represents near shore conditions. This aerobic limestone unit is fossiliferous with phosphatic occurrences throughout the region

2. CONTACT DETAILS:

Tenement Holder:

Fertoz Pty Ltd

19 Livingston Ave

Baulkham Hills

NSW 2153

Contact: Mr James Chisholm

Email: chisholmj@bigpond.com

Tenement Manager:

Complete Tenement Management

PO Box 2515

Darwin NT 0801

Contact: Mrs Wendy Jettner

Tel: 08 8981 1880

Email: contact@completetenement.com.au

Geological Consultant:

Minesite Services Australia

19 Flametree Cct

Rosebery NT 0832

Contact: Mr Andrew Jettner

Email: andrewjettner@yahoo.com.au

3. INTRODUCTION

EL 26977 was granted on the 23rd of July 2009 for a period of 6 years and this annual report covers work done in the first licence year (2009-2010). During this period there was effectively no field work done on the licence. The licence consists of 284 graticular blocks and is located near Barrow Creek NT.

This exploration licence, along with ELs 26915, 26974, 26975 and 27036 form a total area of 2,890km² for the Barrow Creek Project Area. The licences are arranged in a north-westerly trending line covering the postulated western margin of the Georgina Basin.

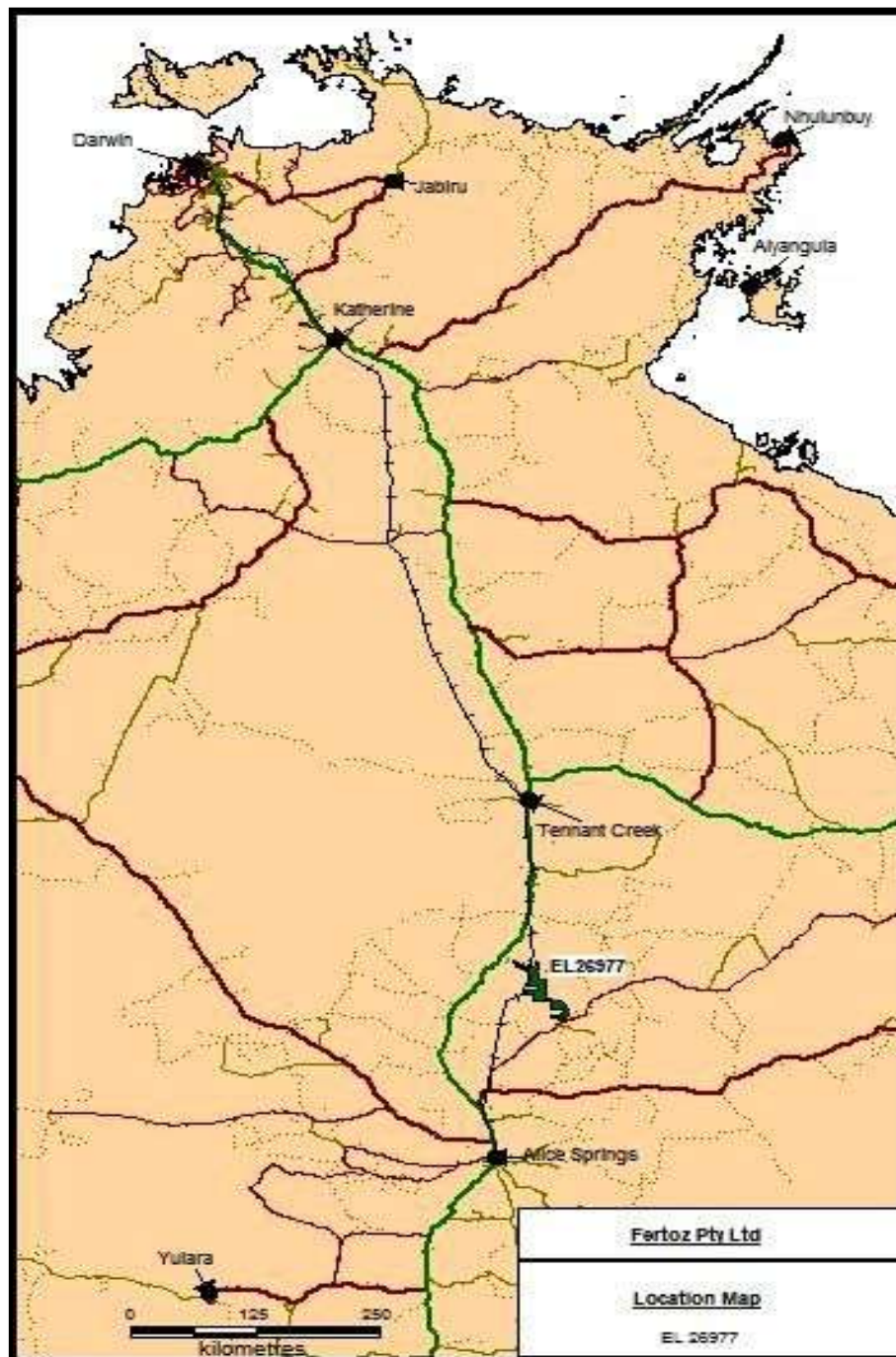

Figure 1. EL 26977 Location Map

4. TENURE

a. Mining

Exploration Licence 26977 was granted to FSL World Holdings on 23rd of July 2009 for a period of 6 years, expiring on 22nd July 2015.

Fertoz Pty Ltd purchased the licence in late October 2010.

The exploration licence consists of 284 graticular blocks (920km²) and is located within the Barrow Creek 1:250 000 mapsheet.

b. Real Property

The licence is located within PPL 1103 "Stirling Station" which is owned by Stirling Station Pty Ltd (Stirling Station via Alice Springs NT 0872), "Neutral Junction Station" which is owned by Mr CO & Mrs E Frith ("Glenarden" Roma QLD 4455 and "Mt Skinner Station" which is owned by Mount Skinner Pastoral Co Pty Ltd, (Mt Skinner Station PO Box 8548 Alice Springs NT 0870).

c. Other Stakeholders

Other stakeholders in the licence area consist of the Alywarra and the Angarapa peoples who own large Aboriginal Freehold blocks to the east and southeast of the licence.

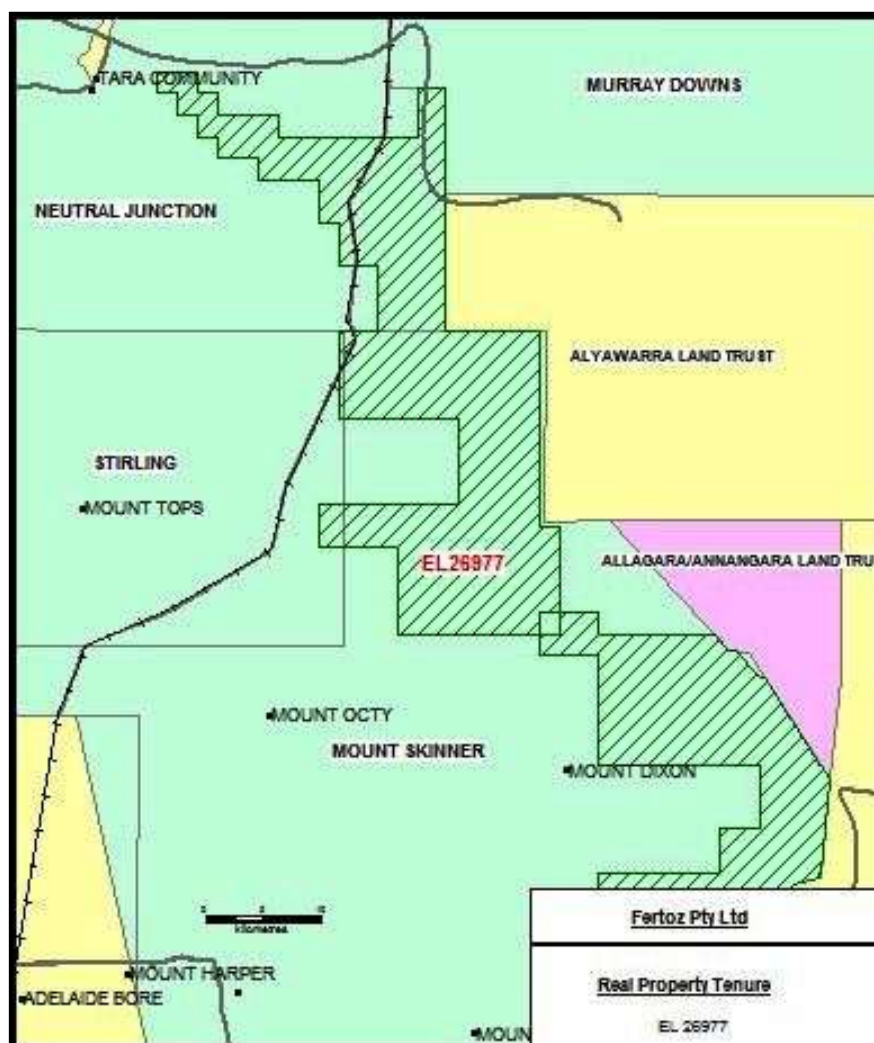

Figure 2. Real Property Tenure

5. LOCATION AND ACCESS

EL 26977 is located some 190km to the north of Alice Springs on Stirling, Neutral Junction Stations and Mt Skinner Stations. Access to the EL from Alice Springs is 190km north via the Stuart Highway to Barrow Creek. The licence covers an irregular shape and consists of some 284 graticular blocks having an area of 920km². The licence measures approximately 90km in length and is aligned northwest-southeast and is located to the east of Barrow Creek and southwards to Mollie Bluff near Utopia.

As can be seen from the figure below the North Australian Railway passes through the northern part of the licence.

Access around the licence area is relatively slow with few fencelines and station tracks.

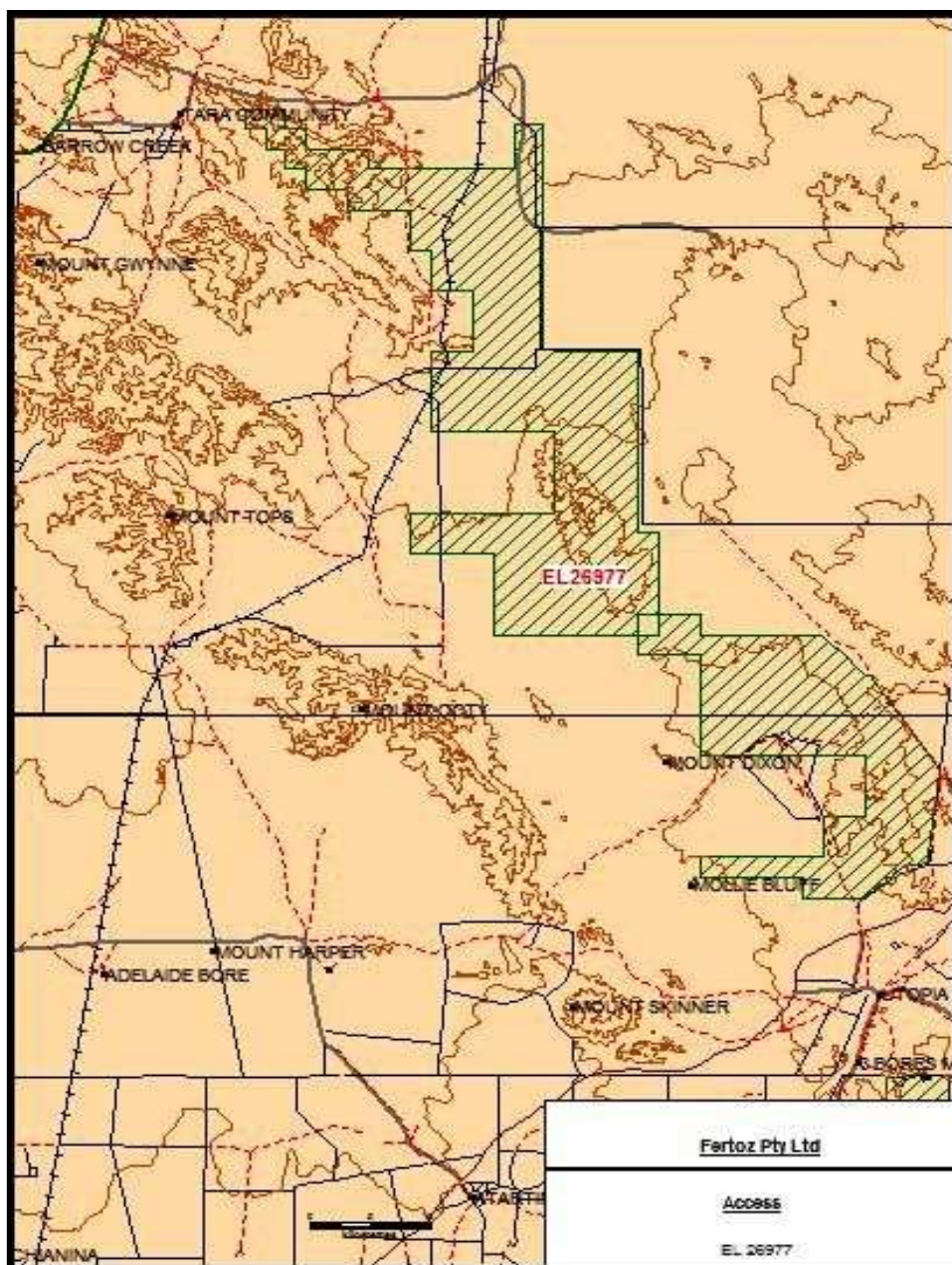

Figure 3. EL 26977 Access

6. REGIONAL GEOLOGY

EL 26977 is located primarily within the Georgina Basin adjacent to an outcropping section of the Aileron Province. It was applied for to cover a section of Georgina Basin margin to allow for exploration for phosphorite occurring in the middle to lower Cambrian Limestones of the Georgina Basin. The Aileron Province is a poly-deformed and metamorphosed basement terrain along the southern margin of the North Australian Craton. It contains metamorphosed clastic sediments, meta volcanic rocks, calc-silicate rocks, dolerite, mafic rocks and granites.

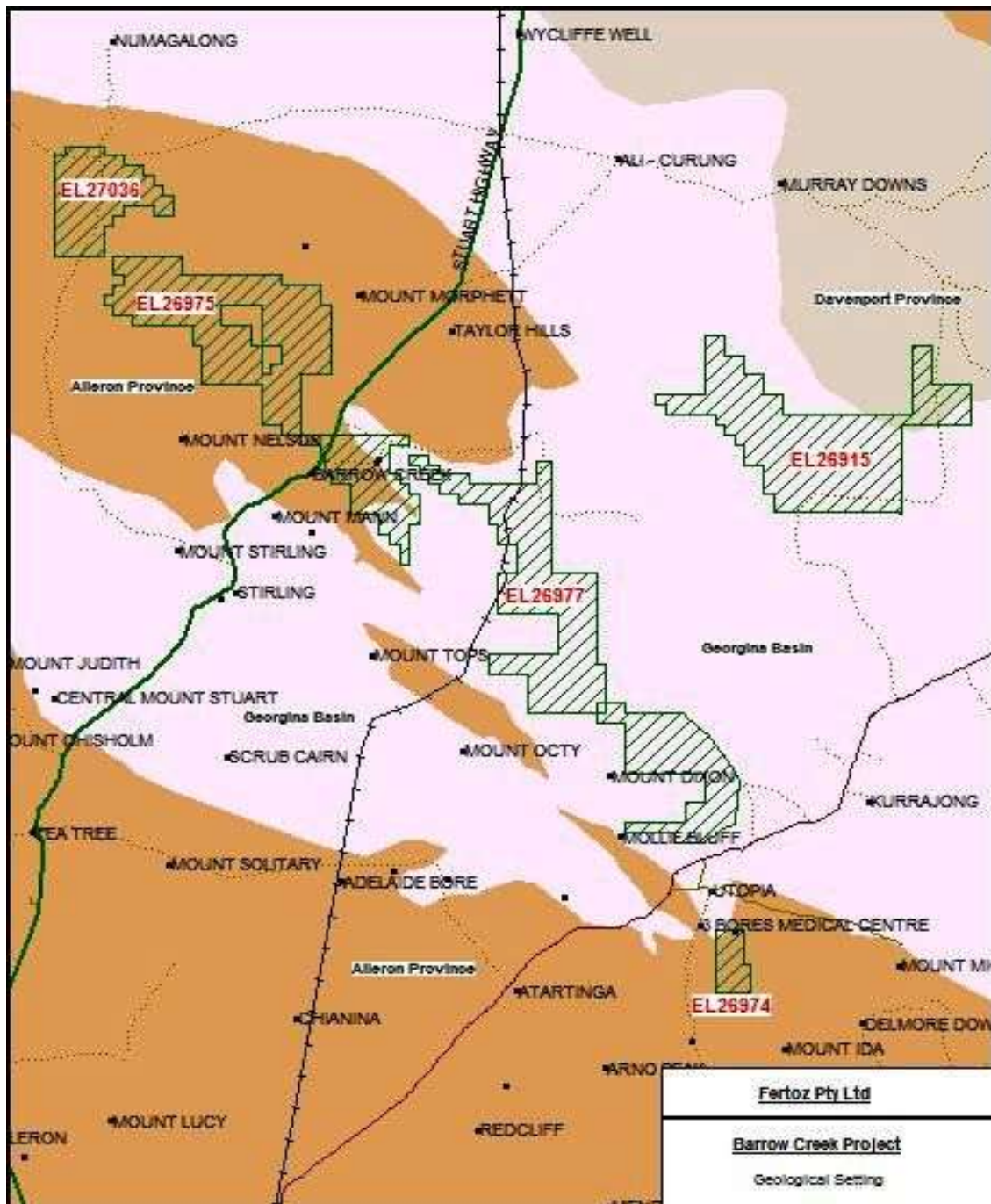

Figure 4. Regional Geological Setting

8. PREVIOUS EXPLORATION

Previous exploration in the licence area has located a large number of pegmatites, leading to the name the Barrow Creek Mineral Field. There are 7 located pegmatites within EL 26975 and many more in the area outside the licence. There are also several base metal and nickel sulphide deposits in the regional area marking this as a potential host for base metal deposits. The area has been prospective for base3 metals and igneous associated tin, tantalite, and wolfram deposits for a long time as evidenced by the list of exploration titles below. The gold values obtained at the nearby Home of Bullion mine have lead to a systematic search for gold in this area as for base metals due to the mafic dykes found further to the north and east.

EL 26977

Licence No	Tenure Period	Open File Company Reports	Company
AP 1305		CR1965-0006	Aust Geophysical No 1
AP 2192	24/02/1969 – 23/02/1971	CR1970-0090	Vam Ltd
AP 2430	25/11/1969 – 24/05/1972	CR1970-0076	Utah Development Co
		CR1971-0067	Utah Development Co
EL 1454	01/04/1977 – 31/03/1979	CR1978-0049	Otter Exploration Pty Ltd
		CR1979-0035	Otter Exploration Pty Ltd
		CR1979-0092	Otter Exploration Pty Ltd
EL 1879	20/10/1978 – 19/10/1982	CR1980-0071	CRA Exploration Pty Ltd
		CR1981-0020	CRA Exploration Pty Ltd
		CR1982-0030	CRA Exploration Pty Ltd
		CR1982-0341	CRA Exploration Pty Ltd
EL 6113	28/09/1988 – 26/09/1990	CR1989-0780	CRA Exploration Pty Ltd
		CR1990-0650	CRA Exploration Pty Ltd
EL 6910	20/11/1990 – 07/12/1995	CR1992-0509	Aberfoyle Resources Ltd
		CR1993-0023	Aberfoyle Resources Ltd
		CR1993-0024	Aberfoyle Resources Ltd
		CR1993-0436	Aberfoyle Resources Ltd
		CR1994-0099	Aberfoyle Resources Ltd
		CR1994-0271	Aberfoyle Resources Ltd
		CR1995-0234	Aberfoyle Resources Ltd
		CR1996-0451	Aberfoyle Resources Ltd
		CR1996-0452	Aberfoyle Resources Ltd
		CR1997-0100	Aberfoyle Resources Ltd
		CR1997-0139	Aberfoyle Resources Ltd
		CR1998-0025	Aberfoyle Resources Ltd
EL 6955	18/09/1990 – 06/09/1993	CR1991-0597	Apple Exploration Pty Ltd
		CR1994-0002	Apple Exploration Pty Ltd
EL 8017	11/05/1993 – 27/04/1995	CR1994-0356	CRA Exploration Pty Ltd
		CR1995-0562	CRA Exploration Pty Ltd
EL 8151	15/04/1994 – 19/02/1996	CR1995-0377	CRA Exploration Pty Ltd

		CR1996-0440	CRA Exploration Pty Ltd
EL 8209	22/09/1993 – 07/12/1995	CR1995-0143	Aberfoyle Resources Ltd
		CR1995-0774	Aberfoyle Resources Ltd
		CR1996-0448	Aberfoyle Resources Ltd
		CR1997-0100	Aberfoyle Resources Ltd
		CR1997-0139	Aberfoyle Resources Ltd
		CR1998-0025	Aberfoyle Resources Ltd
EL 8993	20/02/1995 – 30/01/1997	CR1996-0231	Paladin Resources NL
		CR1997-0324	Paladin Resources NL
SEL 9367	07/12/1995 – 18/02/1998	CR1996-0448	Aberfoyle Resources Ltd
		CR1996-0449	Aberfoyle Resources Ltd
		CR1996-0451	Aberfoyle Resources Ltd
		CR1996-0452	Aberfoyle Resources Ltd
		CR1997-0100	Aberfoyle Resources Ltd
		CR1997-0139	Aberfoyle Resources Ltd
		CR1998-0025	Aberfoyle Resources Ltd
EL 23122	06/02/2003 – 20/12/2007	CR2004-0116	Tanami Exploration
		CR2004-0180	Tanami Exploration
		CR2005-0021	Tanami Exploration
		CR2006-0051	Tanami Exploration
		CR2006-0038	Tanami Exploration
		CR2007-0074	Tanami Exploration
		CR2007-0747	Tanami Exploration
EL 23187	15/07/2002 – 26/08/2003	CR2003-0444	
EL 24208	09/12/2004 – 18/11/2005	CR2004-0606	
EL 24355	25/03/2005 – 13/02/2009	CR2006-0088	Imperial Granite & Mins
		CR2007-0573	Imperial Granite & Mins
		CR2007-0764	Imperial Granite & Mins
		CR2009-0568	Imperial Granite & Mins

Table 1. Historical Exploration Reports

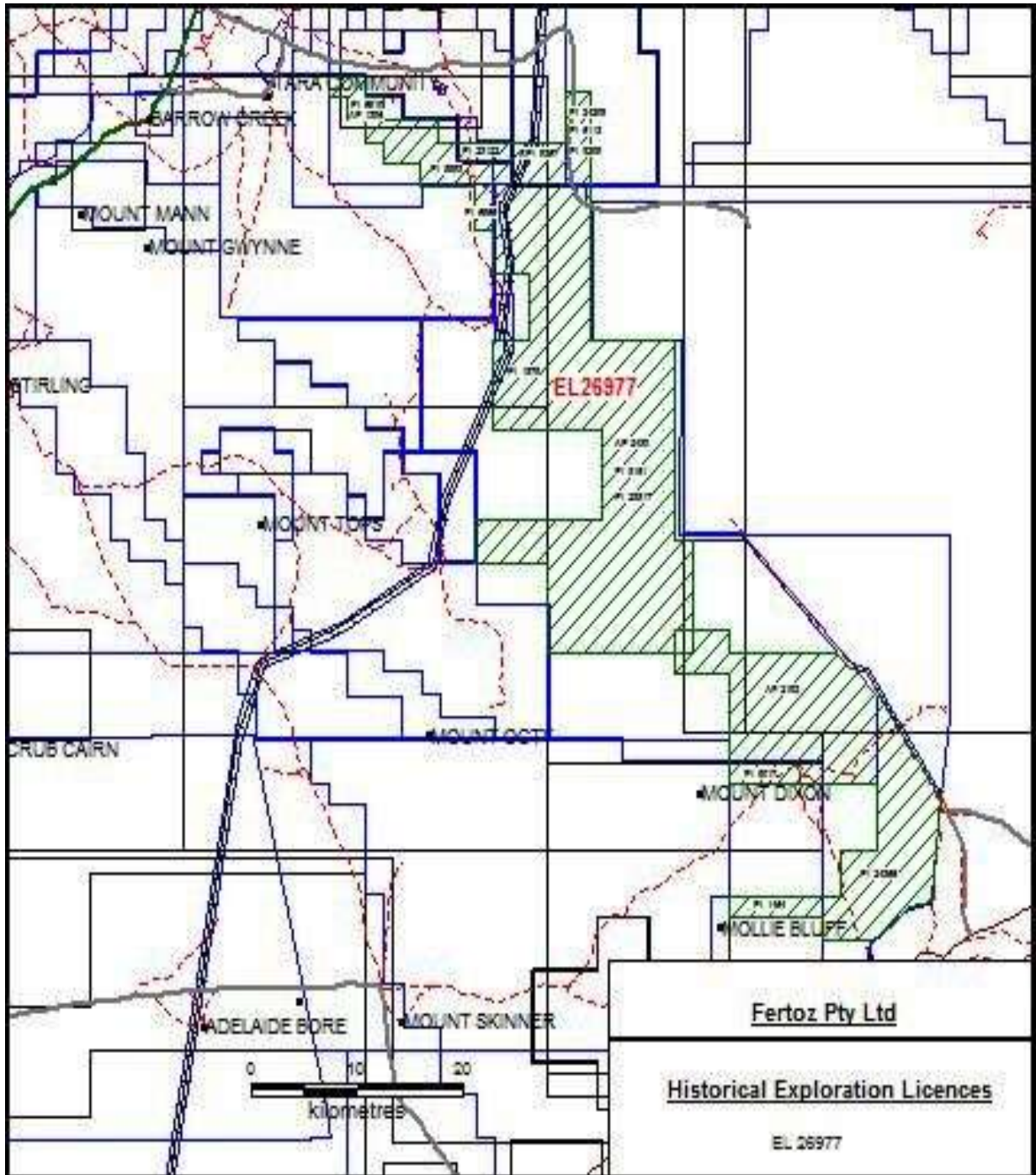

Figure 6. Historical Exploration Licences

9. WORK DONE IN YEAR 1 (2009 – 2010)

a. Field Work

There was no field work done on the licence in the first year of tenure.

b. Desktop Surveys

Office work in the first year of tenure consisted of desktop surveys covering the various topics outlined in this technical report. Primarily they consisted in examining historical exploration in the area and cross-referencing this where possible with the current thinking on phosphate deposition in Australia to generate valid exploration targets for follow up in the second year of tenure.

c. Exploration Targeting

Exploration models target organic-rich carbonate rocks on depositional basin margins where upwelling and favourable palaeogeography would have brought cold phosphate-rich waters onto the shelf. Francolite formation takes place close to the sediment-water interface during times of low overall sedimentation and is intimately connected with the dynamics of diagenetic redox fronts, (Dunster, Kruse et al 2007).

Exploration will be directed towards locating the Arthur Creek Formation on the western side of the Dulcie Syncline. Where it outcrops on the eastern side of this feature Rum Jungle Resources have recently expanded the original discovery location of phosphorite to the northwest along the syncline margin towards Fertoz' EL 26915. EL 26977 is directly across the Dulcie Syncline from these areas in the right stratigraphic location.

d. Prospect Generation

Phosphorite prospect generation would be dependant on the location of the basin margins (probably using aeromagnetics) in the project area with the next step being examination of radiometrics for the location of subtle signatures that may indicate the presence of uranium associated with the phosphate due to substitution for Ca in the phosphorite crystal lattice. Follow up work on prospects generated by this model would be direct examination by drilling, working away from the basin margins into deeper areas of sediments.

10. PROPOSED WORK PROGRAM FOR YEAR 2 (2010 – 2011)

The proposed work program for the second year of tenure (2010-2011) will consist of the following:

Desktop surveys: acquisition of aeromagnetics and radiometrics for the licence area, generation of prospects by examination of these.

Site Orientation Visit: introduction and familiarisation to the property owners, exploration licence examination, preliminary examination of desktop targets, - 4 men, 2 vehicles, 1 day

First pass exploration program: rockchip survey, geochemical survey, mapping activities, (incl. assays) - 4 men, 2 vehicles, 2 days

Exploration Reporting – 1 man, 2 days

Second pass exploration program: further rockchip surveying, geochemical surveying, mapping activities - 4 men, 2 vehicles, 6 days

Exploration Reporting – 1 man, 2 days

Preparation of the second annual report – 1 man, 3 days

Field activities in this area will be conducted in conjunction with operations on the adjacent Exploration licences of the Barrow Creek Project, (ELs 26915, 26974, 26975 and 27036).

11. EXPENDITURE COVENANTS

a. Expenditure Report for Year 1 (2009 – 2010)

The expenditure report for Year 1 (2009 – 2010) is included as Appendix 1 to this annual report.

b. Proposed Expenditure for Year 2 (2010 – 2011)

The proposed expenditure for Year 2 is as follows:

Site orientation visit	\$ 3,500
First pass exploration program	\$ 10,000
Exploration reporting	\$ 3,500
Second pass exploration program	\$ 25,000
Exploration reporting	\$ 3,500
Annual report preparation	\$ 4,500
Total Proposed Expenditure	\$ 50,000

12. REFERENCES

Open File Company Reports

Agnew PD, (1990), EL 6113 Shirley Creek NT Final report for the Period Ending 26/09/1990 CRA Exploration Pty Ltd unpublished company report, CR1990 – 0650.

Allender JF, (1990), EL 6910 Home of Bullion Barrow Creek NT, Bullion Syndicate unpublished report, CR1993 – 0024.

Allender JF & Drown CG, (1992), EL 6910 Home of Bullion Barrow Creek NT, Relinquishment Report to 19/11/1992, Bullion Syndicate unpublished report, CR1993 – 0436.

Ashby JP, (1997), SEL 9367 Home of Bullion Annual and Final Report on Exploration for the year ending 7/12/1997, Aberfoyle Resources unpublished company report, CR1998 – 0025.

Australian Geophysics No 1, (1965), Report No 3 Results and recommendations in the Home of Bullion area Barrow Creek NT Australian Geophysics No 1 unpublished company report, CR1965 – 0006.

Capricorn Mapping, (2006), EL24355 Utopia First Annual Report for the Year Ending 24/3/2006, Imperial Granite and Minerals Pty Ltd unpublished company report, CR2006 – 0088.

Capricorn Mapping, (2007), EL24355 Utopia Second Annual Report for the Year Ending 24/3/2007, Imperial Granite and Minerals Pty Ltd unpublished company report, CR2007 – 0573.

Capricorn Mapping, (2009), EL24355 Utopia Final Report, Imperial Granite and Minerals Pty Ltd unpublished company report, CR2009 – 0568.

Drown CG, (1992), EL 6910 Home of Bullion Barrow Creek NT Report on Exploration Activities for the Year Ending 19/11/1992, Aberfoyle Resources Ltd unpublished company report, CR1993 – 0023.

Drown CG et al, (1993), EL 6910 Home of Bullion Barrow Creek NT Report on Exploration Activities for the Year Ending 19/11/1993, Aberfoyle Resources Ltd unpublished company report, CR1994 – 0099.

Drown CG et al, (1994), EL 6910 Home of Bullion Barrow Creek NT Relinquishment Report on Exploration Activities on the area reduced at the Year Ending 19/11/1993, Aberfoyle Resources Ltd unpublished company report, CR1994– 0271.

Drown CG et al, (1995), EL 8209 Home of Bullion East Barrow Creek NT Annual Report on Exploration Activities for the Year Ending 21/09/1994, Aberfoyle Resources Ltd unpublished company report, CR1995 – 0143.

Drown CG et al, (1995), EL 6910 Home of Bullion Barrow Creek NT Report on Exploration Activities for the Year Ending 19/11/1994, Aberfoyle Resources Ltd unpublished company report, CR1995 – 0234.

Drown CG, (1996), EL 8209 Home of Bullion East Barrow Creek NT Final Report on Exploration Activities for the Period 22/09/1993 - 7/12/1995, Aberfoyle Resources Ltd unpublished company report, CR1996 – 0448.

Drown CG, (1996), EL 8713 Safari Track Barrow Creek NT Final Report on Exploration Activities for the Period 26/08/1994 - 7/12/1995, Aberfoyle Resources Ltd unpublished company report, CR1996 – 0449.

Drown CG, (1995), EL 6910 Home of Bullion Barrow Creek NT Final Report on Exploration Activities for the Period 20/11/1990 - 7/12/1995, Aberfoyle Resources Ltd unpublished company report, CR1996 – 0451.

Drown CG, (1996), EL 6910 Home of Bullion Barrow Creek NT Report on Exploration Activities for the Year Ending 19/11/1995, Aberfoyle Resources Ltd unpublished company report, CR1996 – 0452.

Fraser WJ, (1980), EL 1879 Donkey Creek NT Annual Report for the Period ending 19/10/1980, CRA Exploration Pty Ltd unpublished company report, CR1981 – 0020.

Gregory CM, (1970), First Annual report for Prospecting Authority No 2430 NT for the Period Ending 25/11/1970, Utah Development Company unpublished company report, CR1970 – 0076.

Gregory CM, (1971), Prospecting Authority 2430 NT Utah Development Company unpublished company report, CR1971 – 0067.

Hamdorf DJ, (1989), EL 6113 Shirley Creek NT Annual Report for the Period Ending 27/09/1989 CRA Exploration Pty Ltd unpublished company report, CR1989 – 0780.

Harvey BE, (1982), EL 1879 Donkey Creek NT, Final Report, CRA Exploration Pty Ltd unpublished company report, CR1982 – 0341.

Heslop KS, (1995), EL 8209 Home of Bullion East Barrow Creek NT Annual Report on Exploration Activities for the Year Ending 21/09/1995, Aberfoyle Resources Ltd unpublished company report, CR1995 – 0774.

Hughes SLM, (1996), SEL 9367 Home of Bullion Annual Report on Exploration for the Year Ended 7/12/1996, Aberfoyle Resources Ltd unpublished company report, CR1997 – 0100.

Hughes SLM, (1997), SEL 9367 Home of Bullion Partial Relinquishment Report for Exploration Activities in the area surrendered on 7/12/1996, Aberfoyle Resources Ltd unpublished company report, CR1997 – 0139.

Janke GP, (1981), EL 1879 Donkey Creek NT Annual Report for the Period Ending 19/10/1981, CRA Exploration Pty Ltd unpublished company report, CR1982 – 0030.

Kojan C, (1978), Annual Report EL 1454 (Mollie Bluff) NT, Period Ending 01/04/1978, Otter Exploration unpublished company report, CR1978 – 0049.

Kojan C, (1978), Annual Report ELs 1453, 1454 and 1455, Otter Exploration unpublished company report, CR1979 – 0035.

Kojan C, (1978), Final Report EL 1454 NT, Otter Exploration unpublished company report, CR1979 – 0092.

Louwrens DJ, (1995), EL 8151 Redbank Creek First Annual Report for the year Ending 14/04/1995, CRA Exploration Pty Ltd unpublished company report, CR1995 – 0377.

Louwrens DJ, (1995), EL 8016 Mt Gwynne and EL 8017 Mollie Bluff NT, Final Report and Annual Report for the Period Ending 27/04/1995, CRA Exploration Pty Ltd unpublished company report, CR1995 – 0562.

Louwrens DJ, (1996), EL 8151 Redbank Creek Final Report for the Period Ending 18/2/1996, CRA Exploration Pty Ltd unpublished company report, CR1996 – 0440.

Menzies DC, (1994), EL 8016 Mt Gwynne and EL 8017 Mollie Bluff NT First Annual Report for the Year Ending 11/5/1994, CRA Exploration Pty Ltd unpublished company report, CR1994 – 0356.

Niddrie JH, (1991), EL 6955 Annual Report for the Licence Year Ending September 1991, Apple Exploration Co. unpublished company report, CR1991 – 0597.

Niddrie JH, (1991), EL 6955 Final Report for the Licence Year Ending December 1993, Apple Exploration Co. unpublished company report, CR1994 – 0002.

Rhode C, (2004), First Annual Report ELs 9799, 10050, 10051, 23122 and 23651 Home of Bullion Project, Tanami Exploration Pty Ltd unpublished company report, CR2004 – 0116.

Rhode C, (2004), Partial Relinquishment Report EL 10050 Millionaires Well and 23122 Krakatoa Home of Bullion Project, Tanami Exploration Pty Ltd unpublished company report, CR2004 – 0180.

Rhode C, (2004), Second Annual Report ELs 10050, 10051 and 23122 Home of Bullion Project, Tanami Exploration Pty Ltd unpublished company report, CR2005 – 0021.

Rhode C, (2004), Partial Relinquishment Report EL 23122 Krakatoa and Final Report EL 10051 Iloquara Home of Bullion Project, Tanami Exploration Pty Ltd unpublished company report, CR2006 – 0051.

Rhode C, (2007), Fourth Annual Report EL 23122 Krakatoa Home of Bullion Project, Tanami Exploration Pty Ltd unpublished company report, CR2007 – 0074.

Rhode C, (2007), Partial Relinquishment Report 23122 Krakatoa and Final; Report EL 10050 Millionaires Well Home of Bullion Project, Tanami Exploration Pty Ltd unpublished company report, CR2007 – 0747.

Snelling AJ, (1979), EL 1879 Donkey Creek NT Annual Report for the Period Ending 19/10/1979, CRA Exploration Pty Ltd unpublished company report, CR1980 – 0071.

Taylor KS, (1996), Annual Report on EL 8993 Barrow Creek NT Covering the Period 20/02/1995 to 19/02/1996, Paladin Resources NL unpublished company report, CR1996 – 0231.

Taylor KS, (1997), Final Report on EL 8993 Barrow Creek NT Covering the Period 20/02/1995 to 30/01/1997, Paladin Resources NL unpublished company report, CR1997 – 0324.

Vam Ltd, (1970), Final Report on Prospecting Authority 2192 Barrow Creek, Vam Ltd unpublished company report, CR1970 – 0067.

Published Reports

Ambrose G, (2006), Northern Territory of Australia Onshore Hydrocarbon 2006, NTGS Report 2006 - 003.

Khan M, Ferenczi PA, *et al*, (2007), Phosphate testing of waterbores and diamond drillcore in the Georgina, Wiso and Daly basins, Northern Territory NTGS Report 2007-004

Robertson IDM, Graig MA, *et al*, (2006), Atlas of Regolith Materials of the Northern Territory Northern Territory Geological Survey.

Shaw RD and Warren RG, (1975), 1:250000 Geological Series Explanatory Notes Alcoota Northern Territory, Bureau of Mineral Resources, Geology and Geophysics.

Smith KG and Milligan EN, (1964), 1:250000 Geological Series Explanatory Notes Barrow Creek Northern Territory, Bureau of Mineral Resources, Geology and Geophysics.