TANAMI GOLD NL

ALCOOTA

TENEMENT LOCALITY

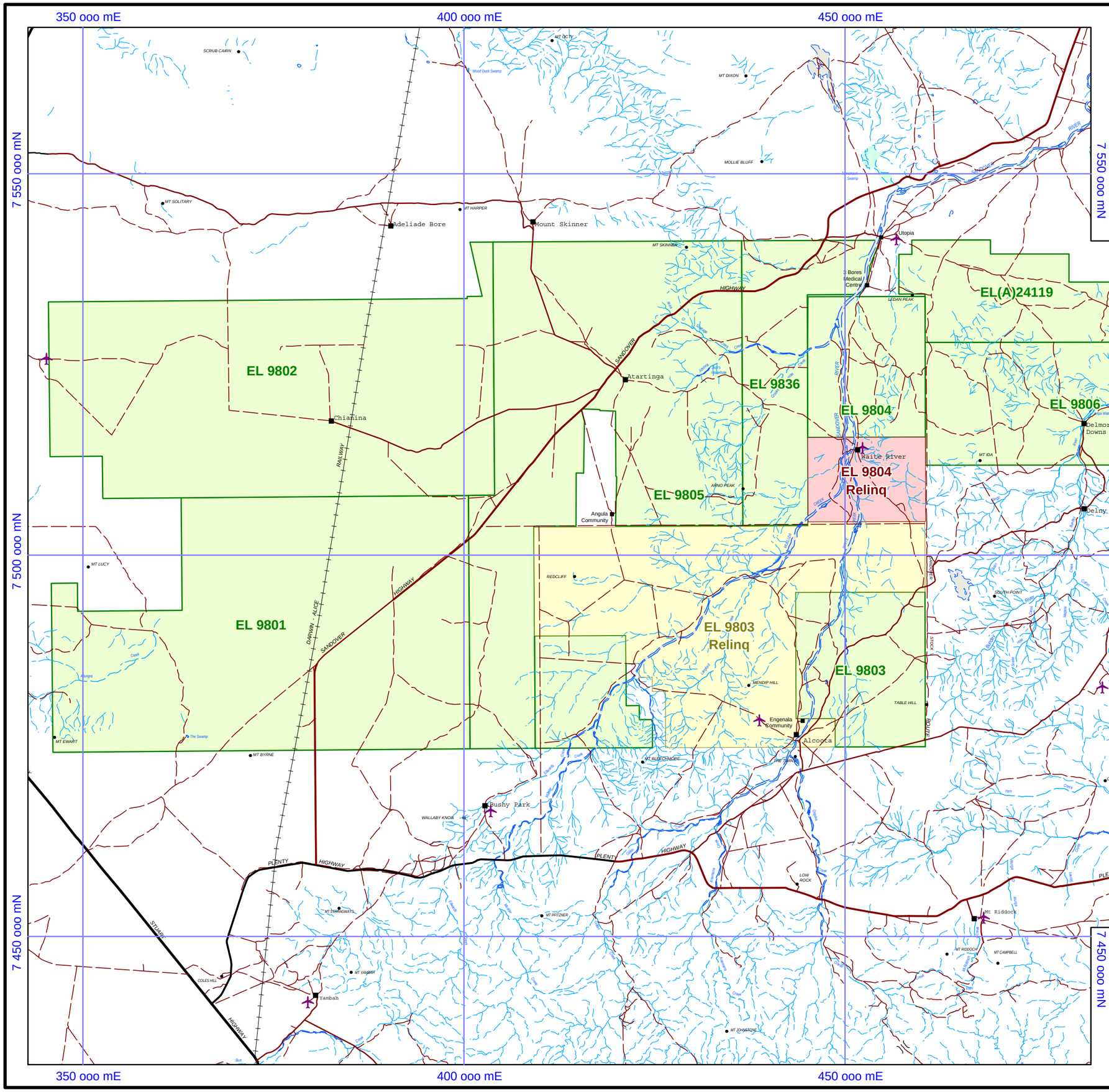

10 0 10 20 40

MGA Zone 53 (GDA94) **1 : 500,000** kilometres

ORIGINATOR:	DATE:	DRAWN:	
J.R.Potter	Jan 2005	A. Weston	FIGURE 2

PLAN No: 41_Tt_006