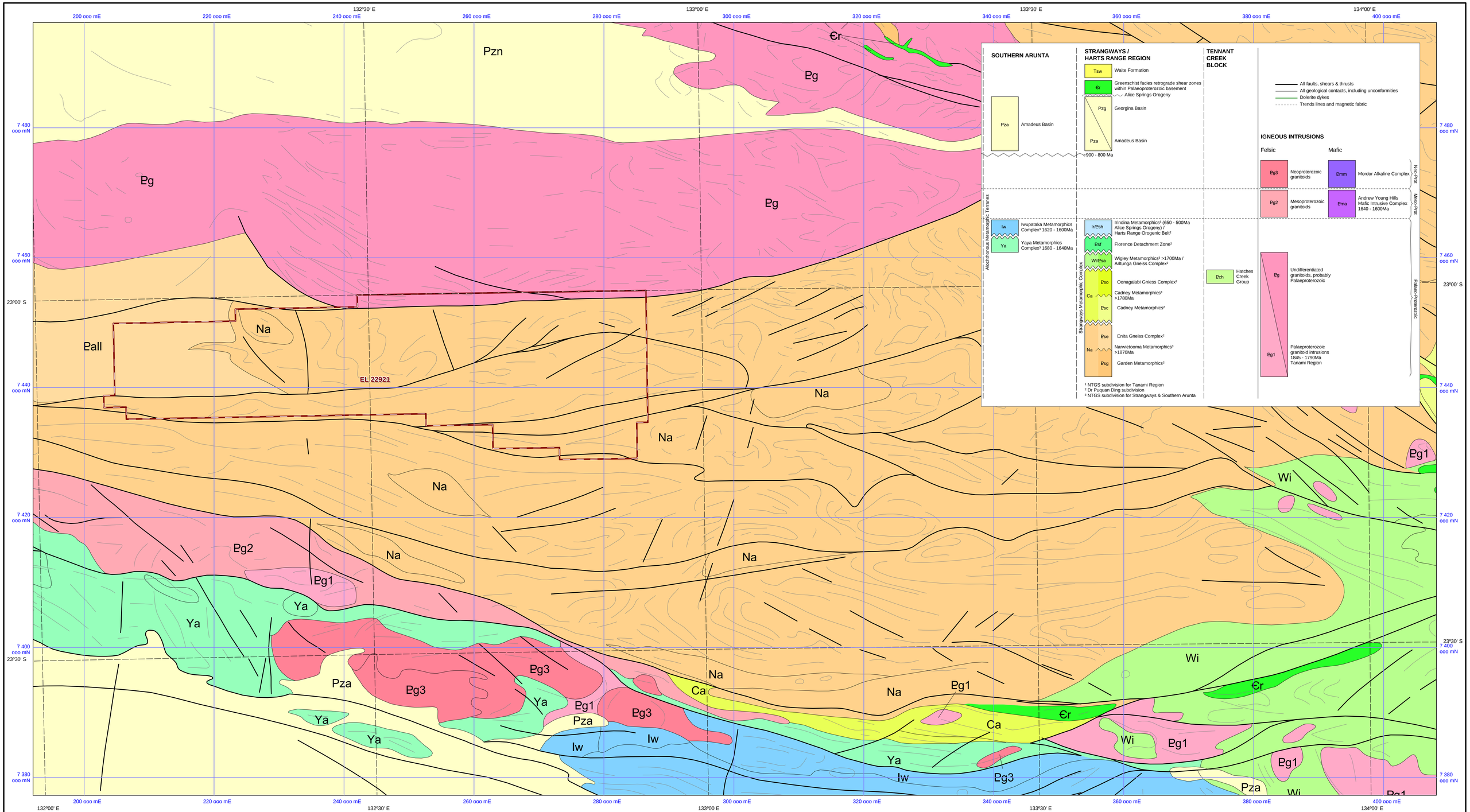

Explanatory Note:

Bedrock interpretation utilising aeromagnetics, gravity, radiometrics and Landsat imagery tied into published geological fact maps (NTGS and AGSO).

Compilation includes NTGS bedrock interpretation of Granites-Tanami region and in-house TGNL bedrock interpretations by Ding PuQuan, Deng Qi, Jayson Meyers and Tim Smith between 2000 and 2002.

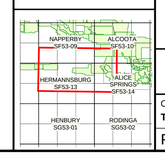

TANAMI GOLD NL

BURT PLAIN

INTERPRETED GEOLOGY

5 0 5 10 20 40

MGA Zone 53 (GDA94) **1 : 250,000** kilometres

ORIGINATOR:	DATE:	DRAWN:
T.R.Smith	**Dec 2003**	**M.H.Bailey**

PLAN No: **48_Gi_002**

PLATE 1