

146
sh
1/2/93

ANNUAL REPORT

PARTIAL RELINQUISHMENT

EL 6507

FRANCIS CREEK AREA

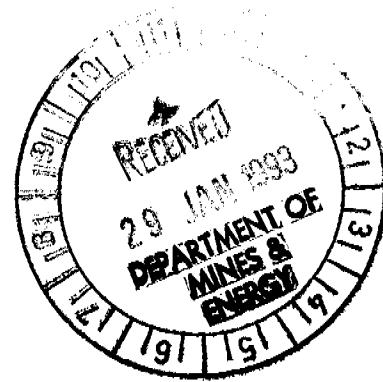

mut
1.2.93

23 November 1991 to 22 November 1992

by
M P SZCZGLOWSKI

CR 93 / 107

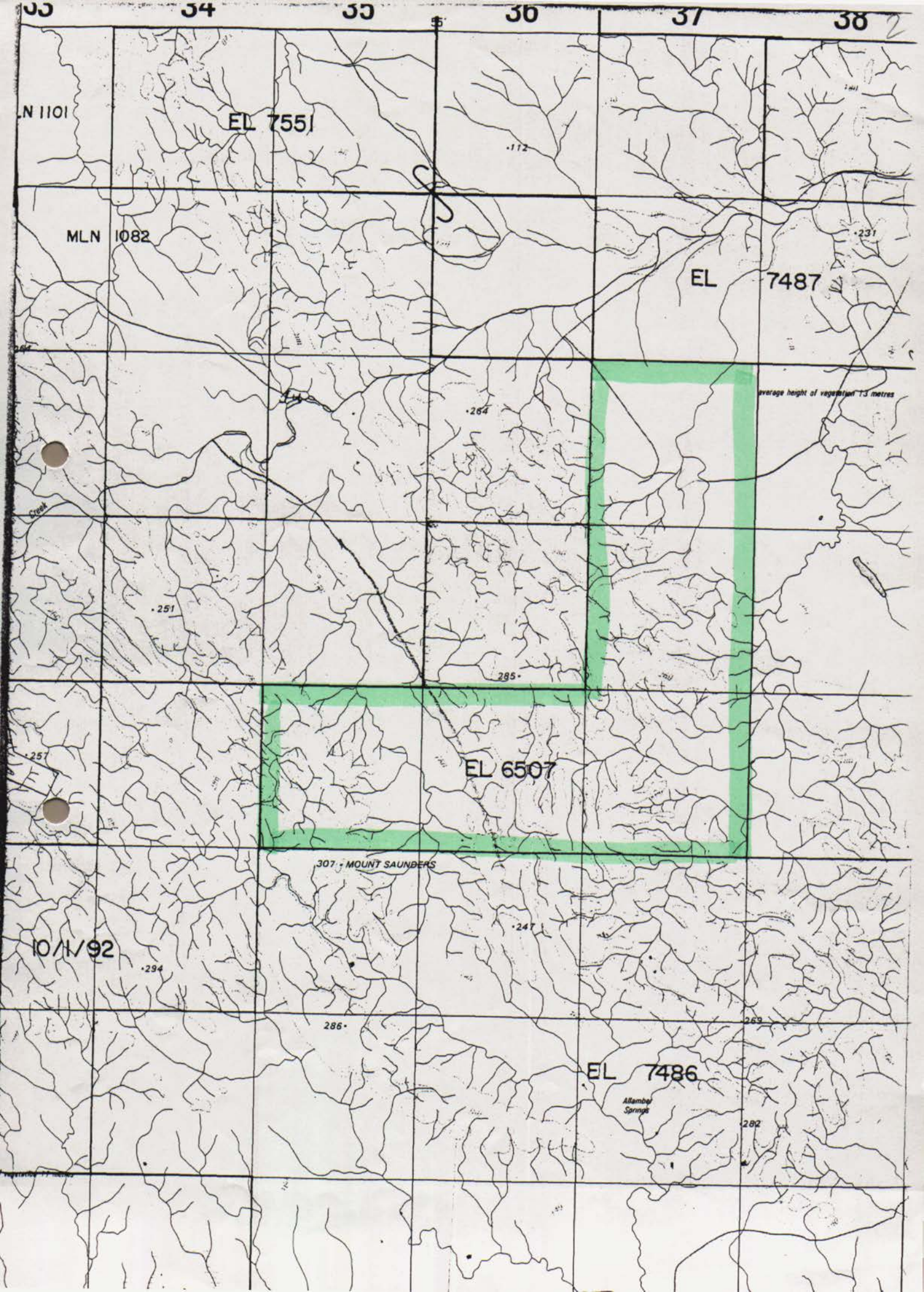

INTRODUCTION

Exploration Licence 6507 is geographically situated between the Francis Creek iron ore mines and Mary River Station and is located approximately 30 kilometres NE of Pine Creek. Access to the exploration licence is by the Francis Creek access road and the Mary River Station access road. Access within the exploration licence is by station tracks to the immediate south of Mary River Station and by a west-east tending track commencing at the former Francis Creek airstrip.

Exploration licence 6507 was granted on the 23/11/90 in the name of M. Szczyglowski for a period of 6 years.

WORK CARRIED OUT

This year several rock chip samples were taken from the eastern area of EL 6507. Unfortunately it was late in the season and no follow up work was undertaken.

A list of assay results and locale is provided.

PROGRAM FOR 1993

To date little of interest has been generated in the area. However, this coming season one last attempt will be made to upgrade the remaining 3 blocks and produce something of interest. A grass roots program of soil sampling and further rock chipping will be undertaken.

\$3,000

EXPENDITURE

Vehicle	\$280.00
Labour	250.00
Assay Costs	205.00
Camp costs	100.00
	<hr/>
	\$835.00
	<hr/>

nal

ANALYTICAL REPORT

SAMPLE	Au	AuDup1
01	0.21	0.25
02	0.05	--
03	0.03	--
04	0.33	--
05	0.90	0.91
06	<0.02	--
07	<0.02	--
08	<0.02	--
09	<0.02	--
10	<0.02	--
11	<0.02	--
12	<0.02	--
13	<0.02	--
14	<0.02	<0.02
15	0.04	0.03
16	<0.02	--

UNITS	ppm	ppm
DET.LIM	0.02	0.02
SCHEME	AAS7	AAS7

Sample locations

verage h

