

Io.2 ← 25 Km → ORANGE No.2 ← 28.5 Km → WALLABY No.1 ← 16 Km → OORAMINNA No.1
 (incorporates measured section)
 (after Conrad 1981)

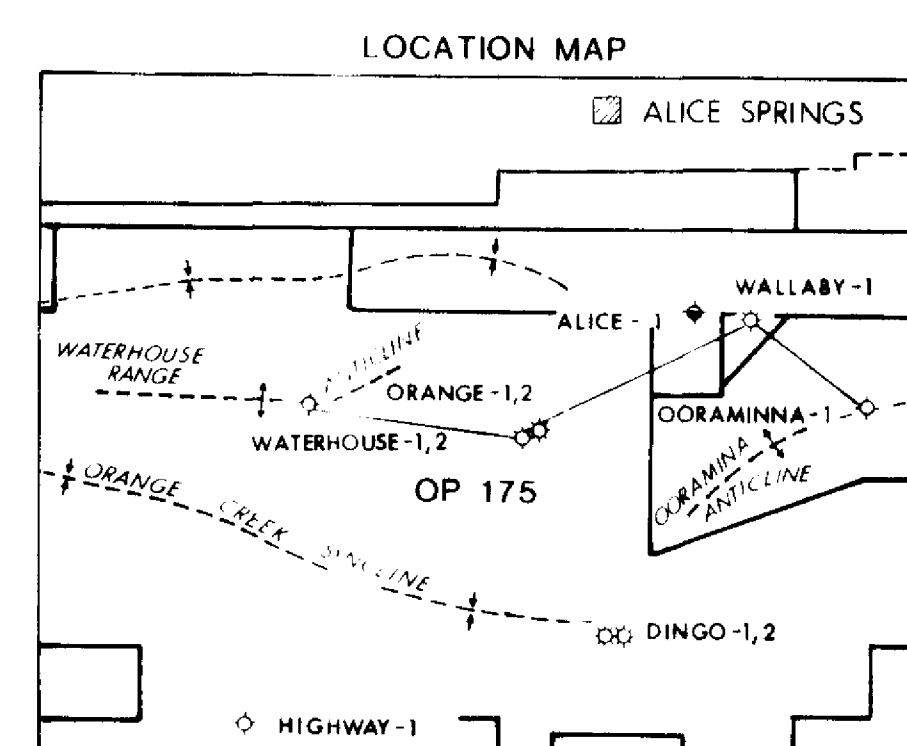
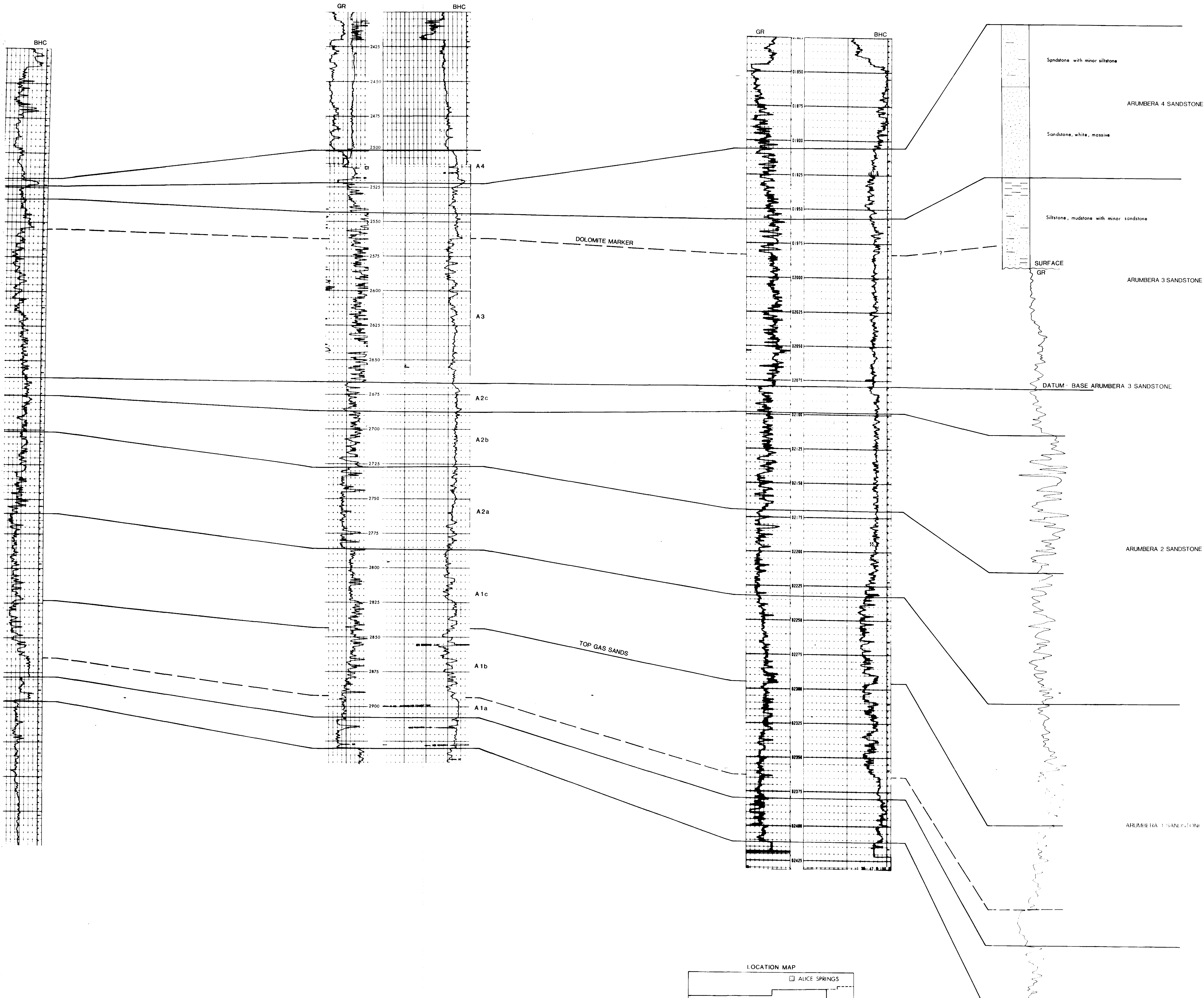

PANCONTINENTAL PETROLEUM LIMITED		
AMADEUS BASIN NORTHERN TERRITORY OP 175		
ARUMBERA SANDSTONE CROSS SECTION EASTERN AMADEUS BASIN		
AUTHOR: G.M. DRAWN: V.B.	DATE: JULY 1985 SCALE: V.1:1000	PLAN NO.: 1000 PAGE: 1 OF 2

NORTHERN TERRITORY
GEOLOGICAL SURVEY

100003 B

WATERHOUSE No.2

25 Km

ORANGE No.2

